The Los Angeles Times

"Sail on, sail on, and on and on."

In Two Parts — 32 Pages
PART I — TELEGRAPH SHEET — 16 PAGES

SATURDAY MORNING, NOVEMBER 12, 1927. C DAILY, 5 CENTS. SUNDAY, 10 CENTS.

GREATER SOUTHERN CALIFORNIA

Liberty Under Law—Equal Rights—True Industrial Freedom

ALL NATION IN TRIBUTE

World War Dead Fitly Honored

Edge Strikes Armistice Day Note in Rites at Unknown's Tomb

Land Lands Express Joy in Services Symbolizing Dawn of Peace

WASHINGTON, Nov. 11. (AP)—The nation today paid its annual Armistice Day tribute to the dead of the World War.

From Maine to California, and from the Great Lakes to the Gulf the nation's hills in gratitude over the sacrifice of the great struggle were observed by Americans without regard to creed or station in life.

Those on the list of those dead to whom reverence was paid was the Unknown Soldier, lying in Arlington National Cemetery. The tomb of the hero became the mecca toward which patriotic pilgrimages turned to homage.

COOLIDGE LEADS

President Coolidge led the American people in rendering honor to the world's symbol of all the dead of war. Without ostentation he proceeded to Arlington and placed a wreath on the impressive tomb. Mrs. Coolidge had a single white rose before her. A short distance away the Premier of Canada presented to the Premier of America a cross of sacrifice made by a group of American boys who served in Canadian uniforms before the United States entered the war. Only because the bond of friendship between the two countries, 200 American soldiers were permitted to march through Washington streets with arms, marking the first time Americans have so paraded here since the War of 1812.

From the high hill where Bethlehem Chapel of the National Cathedral overlooks Woodrow Wilson, the dead statesman, was accorded his share of honors by those who annually pause on Armistice Day to hold memorial services at his tomb.

BUSINESS HALTS

Even the wild aspects of the Armistice Day, the ceremonies in many American cities were missing. In New York, Chicago, Boston, and many other places, the traditional two minutes' halt of all activities was ordered at 11 o'clock. Chicago's celebration surpassed nothing except the spontaneous outburst when the armistice was signed. There were parades in the streets of the city, and buglers sounded the downtown area from time to time when the memorable hour was reached.

Throughout the period of silence that was observed generally throughout the land, there were memorial services in many cities. A special light in New York marked the setting for a ceremony at which Mayor Walker spoke and children sang patriotic hymns.

In Boston, a wreath enveloped the bronze statue of the day in flood-swept England. Although in Vermont, Armistice Day is normally a holiday, the crowded population could give no attention to its observance, as it was in the midst of a struggle for rehabilitation.

Almost every large city in the nation were held and floral tributes laid, with veterans' organizations leading in the arrangement of the ceremonies.

(Continued on Page 2, Column 4)

Will Rogers Remarks:

TOPEKA (Kan.) Nov. 11.—[To the Editor of The Times:] Been a coming through Kansas corn field all day. This country is so busy gathering corn they can't get 'em to town to holler for relief. Down South the boll weevil eat enough cotton to keep it high priced. Cattle couldn't wait for election year to go up in price. If Cal can give 'em one more year of rain and boll weevil, I'll cop William Hearst's $10,000.

What other man has the Republicans got that can control the weather and insects like that? John Roach Straton and his divine healing is the only one I can think of off hand.

WILL ROGERS.

NEW SCENT IN OIL QUIZ

Grand Jury Nears Accusations

Loose Ends in Teapot Case Tampering Inquiry Now Being Gathered Up

Startling Disclosures Will be Made Next Week by Government's Men

WASHINGTON, Nov. 11. (AP)—Stray ends of the skein of evidence in the Fall-Sinclair oil trial jury tangle were gathered together today by the grand jury, while prosecuting officers prepared for presentation of what they describe as a startling disclosure in the case.

The officers say the new angle will be developed Monday or Tuesday, and that meantime they can not even hint at its nature as premature announcement might result in a checkmating of their carefully laid plans to piece this into the whole fabric.

The grand jury will conclude its second week of work with a two hours' session tomorrow, and those directing the investigation hope to complete the presentation of evidence by Tuesday. Then the grand jury will decide whether it is to make a presentment on which indictments will be based.

MANY INDICTMENTS DUE

While no one can tell what is in the mind of the grand jury, the expectation now is that there will be many indictments or a single indict-

(Continued on Page 2, Column 6)

IOWA JOYS RECALLED

Hoover Tells of Boyhood Days

Aunt Millie's Sunday Meals! That Old Swimming Hole! He Remembers Them

Dry Statistics on Commerce Laid Aside as Secretary Addresses Homefolk

BY ROBERT B. ARMSTRONG
"Times" Staff Correspondent

WASHINGTON, Nov. 11. (Exclusive)—Members of the Iowa Society got an X-ray of the human qualities of Herbert Hoover, Secretary of Commerce, last night when he made an address to some of his old neighbors. He was born in Iowa August 10, 1874, at West Branch, and the blaze of revelation of his life in Iowa as a 10-year-old boy surprised his hearers who always have thought of him as a great engineer, a human dynamo, a financial wizard and a handy man in any emergency at home or abroad.

None of the Iowans who listened to him last night had realized that he is so human and had his troubles and joys in the Hawkeye State just like all other youngsters. They expected to hear about his vast public service in the United States and abroad but he talked more about his childhood trials and pleasures. The demand for copies of this speech has exhausted the supply and people all over the city are begging for copies to send to their friends over the United States.

OH, THOSE DINNERS

It was Herbert Hoover, the boy, who mingled with the people of his native State, and he regaled them with recollections of his youth there—of Aunt Millie's Sunday dinners, of rabbit catching with a figure-four trap made of a cracker box, of prairie-chicken hunting, of catching sunfish with a willow pole and a penny hook when fish "used to bite instead of strike," of running errands for a gum drop, and, perish the thought, of stepping on a red-hot iron chip in his father's blacksmith shop.

It was a human story that the Cabinet officer told of his early life in Iowa, of its hardships and happiness, and he lightly touched the transformation that has come there in the years since he left that State. He pointed out that in those days 60 per cent of the farmers' needs were raised and consumed right on the place, so that the price brought in the city by the remaining 20 per cent was not all important. Today the farmer consumes but 20 per cent of his own products on the farm, so that if the other 80 per cent reaches the market in a slump he is in immediate danger.

"As the head of the Department of Commerce," began Mr. Hoover, "I am presumed to deal on all public occasions with heavy economic discussions, with terrific volleys of statistics, diatribes on national delinquencies, or sovereign remedies for national economic woes, or solemn assurances as to the progress of national welfare.

IMPRESSED BY NATURE

"I suppose I could talk about Iowa in this fashion. But I prefer to think of Iowa as I saw it through the eyes of a 10-year-old boy—and the eyes of all 10-year-old Iowa boys are or should be filled with the wonders of Iowa streams and woods, of the mystery of growing crops.

"I was told that when I went back everything would have shrunk up and become small and ordinary. For instance, there was Cook's Hill—that great long hill where on winter nights we slid down at terrific speed with our tummies tight to home-made sleds.

"I've seen it several times since: it's a good hill and except for the older method of thawing out frozen toes with ice water the operation needs no modern improvement. The old swimming hole under the willows down by the railroad bridge is still operating efficiently, albeit modern mothers probably compel their youngsters to take a bath to get rid of clean and healthy mud when they come home. The hole still needs to be deepened, however.

TOO MUCH MUD

"It is hard to keep from pounding the mud with your hands and feet when you shove off for the thirty feet of a cross-channel swim.

"And there were the woods down the Burlington track. The denudation of our forest hasn't reached them even yet, and I know there are rabbits still being trapped in cracker boxes held open by a figure four at the behest of small boys at this very time. I suspect, however, that the conservationists have invented some kind of a closed season before now.

"There also were at times pigeons in this great forest and prarie chickens in the fields. With the efficient instruction of a real live American Indian boy from a neighboring Indian school on the subject of bows and arrows, we sometimes, by firing volleys in battalions, were able to bring down a pigeon or a chicken. The Ritz Hotel has never yet provided game of such wondrous flavor as this bird plucked and half-cooked over the small boy's camp fire.

"In those days there were sun and catfish to be had. Nor did we possess the modern equipment in artificial lures, tackle assembled from the steel of Damascus, the bamboos of Siam, tin of Bangkok, the lacquer of China or silver of Colorado.

WORMS CAUGHT FISH

"We still were in that rude but highly social condition of using a willow pole with a butcher string line and hooks ten for a dime. Our compelling lure was a segment of an angle worm and our incantation was to spit on the bait. We lived in the time when fish used to bite instead of strike and we knew it bit when the cork bobbed. Moreover, we ate the fish.

"In the matter of eating, my recol-

(Continued on Page 2, Column 3)

BANKERS TO HEAR FATE

Wattersons in Court Monday

Brothers Convicted on All Charges of Embezzlement Will Ask Probation

Owens Valley Almost Solid in Approving Verdict as Everyone Discusses It

BY CHESTER G. HANSON
"Times" Staff Correspondent

BISHOP, Nov. 11.—The Owens Valley today celebrated its most memorable armistice since the close of the World War by heaving sighs of relief over the conclusion of the trial of the Watterson brothers on charges of embezzlement, and by commenting on the verdict of guilty on all thirty-six counts charged against them.

Up and down the valley expressions of approval of the verdict are general, the approval in many instances coming from quarters generally conceded to be pro-Watterson. Expressions of sympathy for the Watterson families also are heard on every side. Here is a typical comment on the verdict from a man who up until the very opening of the trial believed in the innocence of the Wattersons, a man who had some thousands of dollars, his life savings, in the bank when it closed:

"Well, if the jury of twelve men and women from this county sat there and heard all the evidence that was put in and voted guilty against them, I guess there's no doubt about it. Don't hardly seem possible to me. It isn't the money I lost so much as the faith in men that I have lost. Why, I trusted those men like they were brothers of mine."

FEW CRITICISMS

Even in Bishop, known as the center of the pro-Watterson sentiment, there seems to be but few people who express disapproval of the verdict. What criticism is heard is along the line that the Wattersons were not permitted to put in all of their evidence. Those taking the opposite view point out that the Wattersons can appeal their case and if any errors were committed the Supreme Court can point them out and give them another trial. Groups of men, many of them in habiliments of cowboys, or men of ranch and mountain stand about the street corners here today discussing the verdict; here and there, too, a group of women, meeting downtown on the holiday. With everyone the conviction of the Wattersons on the charges of embezzlement and falsifying their bank statement, is the topic for discussion.

Along with the comment on the verdict there is considerable speculation on the possibility of the Wattersons receiving probation. The brothers will appear before Judge Lambert at Independence Monday afternoon for sentence. At that time they will make their motion for a new trial, apply for probation and give notice of appeal, if an appeal is to be taken.

BROTHERS SILENT

Attorneys Phil Carey and Marvin Sherwin for the defense will support their application for probation with a number of character witnesses. It was learned today. If given the time it is understood they also may circulate a petition for signatures of persons supporting the application for probation. Dist.-Atty. Hession has not stated his attitude on the question of probation. On the matter of probation the natives here do not seem to be agreed. Some are against it and some are for it.

Taking up another line of comment, it generally is agreed that the disposal of the Watterson case paves the way for "peace in the valley." The oft-expressed hope is "now let us all try to get together and work toward a common goal."

W. W. Watterson, the elder brother, drove over to Keeler today. It is there that the Natural Soda Products Company, one of the Watterson commercial enterprises, is located. M. Q. Watterson at his home said he has no comment to make at this time.

Fall Heads for Ranch Tonight

WASHINGTON, Nov. 11. (AP)—The condition of Albert B. Fall, former Secretary of the Interior, is unchanged tonight.

His physicians declare he is more rested today, following another night of sleep. He expects to leave for his ranch in New Mexico tomorrow night.

FOOTBALL INJURY FATAL

LAKEVILLE (Minn.) Nov. 11. (AP)—Percival Lee, 17 years of age, died last night of injuries received a month ago in practice scrimmage with the Lakeville High School football team.

The Seating Capacity Seems the Same!

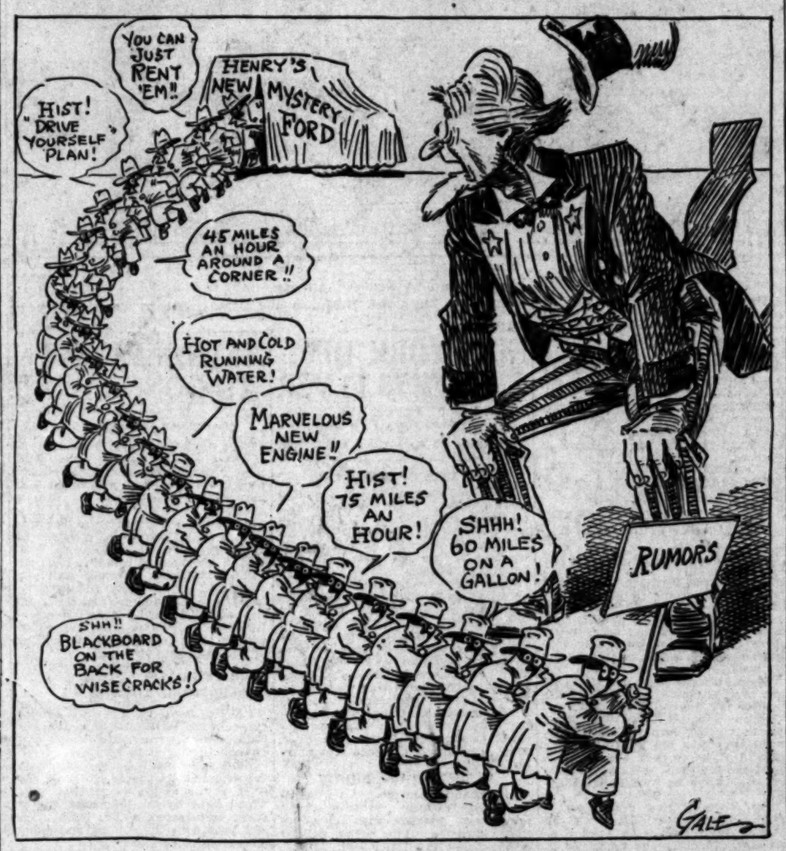

CHICAGO HIT BY WINTER'S VANGUARD

Several Injured, Damage Heavy in Wind and Rain Ushering in Cold Wave

CHICAGO, Nov. 11. (AP)—As a forerunner to the cold wave predicted for the week-end, a severe wind and rainstorm swept through the Southwestern Chicago district late today, injuring several persons, none seriously, and devastating several thousand dollars' worth of property along the Illinois Central suburban tracks.

The wind and rainstorm, weather forecasters said, were the vanguard of the first real winter weather, which is due to hit Chicago by Sunday. A temperature of as low as 15 deg. above zero with snow was predicted in the offing.

The storm, which broke with unusual suddenness, also hit Niles Center and other Northeastern Chicago suburbs.

KANSAS CITY, Nov. 11. (AP)—Indian summer fled from the Middle West tonight before a fast-moving cold wave borne down from the snowy peaks of the Canadian Rockies by a stiff and icy wind. The advance of the first real winter weather of the season was heralded by snowfall in parts of Kansas, Nebraska and Iowa and by tumbling temperatures from the Canadian border to Oklahoma.

Cold-wave warnings were issued for the Dakotas, Minnesota, Wisconsin, Iowa, Nebraska, Kansas, Oklahoma and Missouri, with near-zero temperatures forecast for the northern belt. States eastward from the Mississippi River also were in for lower temperatures.

North May Get Rainfall Today

SAN FRANCISCO, Nov. 11. (Exclusive)—With a storm centering off the Oregon and Washington coasts of sufficient intensity to call for southeast warnings, Forecaster Bowie tonight predicted that Northern California probably will get some more rain tomorrow. The presence of the low-pressure area in the Pacific and another just east of the Rockies led to the opinion by Bowie that, if it rains, it will be early in the day, clearing in the afternoon for football contests.

PRESIDENT SELECTED FOR CHURCH SCHOOL

CHICAGO, Nov. 11. (AP)—Dr. John Timothy Stone, pastor of the Fourth Presbyterian Church, has been chosen persident of McCormick Theological Seminary, a Presbyterian school here, it was announced today.

BISHOP HENDRIX SUCCUMBS

Was Leader in Methodist Missionary Service and President of Federal Church Council

KANSAS CITY, Nov. 11. (AP)—Dr. Eugene Russell Hendrix, retired senior bishop of the Methodist Episcopal Church, South, died at his home here tonight. He was 80 years of age.

Bishop Eugene Russell Hendrix was a leader in virtually every great movement undertaken by his denomination for more than half a century.

He filled the office of president for thirty-six years.

Bishop Hendrix's outstanding achievement was recognized as his leadership in the missionary interests of the church. In his early ministry he accompanied Bishop Marvin on his episcopal visit to China. He paid official visits later to the mission fields of Japan, Mexico, Korea and Brazil, and is considered to have been largely instrumental in establishing missions of the Southern Methodist Church in those centers. Throughout the church he is credited with being the founder of the Methodist mission in Korea.

FAVORED BIBLE SCHOOL

Bishop Hendrix was a leading advocate of establishing Scarritt Bible and Training School when the question of opening a school to train workers for the home and the foreign fields was agitated in the church in 1889-90. He was made president of the board of trust of the school, established at Kansas City, and held the position until reorganization of the college and its removal to Nashville in 1924. He then was made president emeritus of the board.

In June of the same year Bishop and Mrs. Hendrix celebrated their golden wedding anniversary at their home in Kansas City.

Bishop Hendrix was elevated to the episcopacy by the general conference at Richmond, Va., in 1886. He served as a member of the ecumenical conferences of 1891 and 1911 and was fraternal messenger to the British conference in 1900.

In 1906 Bishop Hendrix was made first president of the Federal Council of Churches of Christ in America, considered one of the highest offices in the gift of the combined Protestant denominations of America. He filled this position until 1912.

His counsel on the matter of unification of the northern and the southern branches of the Methodist Church, which he advocated, was recognized as authoritative by both branches of the church.

AUTHOR OF BOOKS

An author of note, Bishop Hendrix wrote several books that have been widely read in religious circles. His best known publications are "Around the World," published in 1878; "Skilled Labor for the Master," 1901; "Personality of the Holy Spirit," 1903; "Religion of the Incarnation," 1903, and "If I Had Not Come," 1916.

Bishop Hendrix, the son of Adam and Isabel Murray Hendrix, was born at Fayette, Mo., May 17, 1847. He was graduated from the Union Theological Seminary in 1869, later taking his Bachelor's and Master's degrees at Wesleyan University.

He entered the ministry in 1869 and was ordained to preach in 1870. About two years later he married Miss Annie E. Scarritt. Mrs. Hendrix died November, 1922.

Ileana Unveils King Monument

BAZARJIK (Rumania) Nov. 11. (AP) Princess Ileana today unveiled the first monument to be erected in honor of her father, the late King Ferdinand.

Funds for the monument were contributed by the officers and soldiers of the Fortieth Rumanian Cavalry Division, of which the late monarch once was commander.

CAPT GILES DELAYS HIS HAWAII HOP

English Aviator Decides to Abandon Start Today Because of Sea Storms

(Pictures of Capt. Giles and his plane appear on the picture page.)

SAN FRANCISCO, Nov. 11. (AP)—Storm forecasts for Pacific Ocean areas tomorrow caused Capt. Frederick Giles to postpone his scheduled take-off on the Golden Gate-New Zealand flight tomorrow. He said he will make a further announcement after consultation with Weather Bureau officials tomorrow night.

The Weather Bureau reported a disturbance about 900 miles due west of the Oregon coast, with probability of low clouds and rain from San Francisco to the 140th meridian. The report cautioned aviators against attempting flights between San Francisco and Honolulu, Giles's first scheduled stop.

Giles had ordered the tanks of his Hess-Bluebird biplane, the Wanda, filled early tomorrow for the flight. Officials at Mills Field, the San Francisco municipal airport, were making preparations for the hop, although they doubted if the aviator would attempt the flight in view of unfavorable weather conditions. Later Giles issued to the Associated Press a written statement saying that he has determined to await favorable weather conditions.

RUTH ELDER LIONIZED

New York Gives Its Greeting

Aviatrix Undecided Whether to Return With Husband to Panama Home

Atlantic Air Pilot Says She Prefers Fame's Fortune to Wife's Toil

NEW YORK, Nov. 11. (AP)—Two aviators who faced death fearlessly over the lonely wastes of the Atlantic were abashed today when they returned to the thunderous welcome New York accords its heroes.

Miss Ruth Elder and Capt. George Haldeman showed their trepidation when Mayor Walker, at City Hall, gave them an illuminated scroll lauding their courage and extolling their accomplishments.

Over Mayor Walker's signature the scroll extended to the "intrepid aviatrix of the American Girl the city's felicitations on your safe return and commendation for your brave attempt to cross the Atlantic by air."

Capt. Haldeman's war record came in for praise and congratulations were bestowed upon Miss Elder who, "still clinging to the qualities of femininity in her grim determination to be the first woman to fly from New York to France, displayed a brave spirit of adventure that won the admiration of her sex."

HEROINE BLUSHES

The girl flyer from Dixie, blushing like a schoolgirl, said with a choking voice, "My dear Mr. Mayor, I'm sorry you asked me to speak because I can't speak, especially in a crowded place like this. My heart sticks in my throat. But I want you to know how much I thank you. It is more than we expected."

Capt. Haldeman, who followed, said:

"When Miss Elder and I started our flight we wanted it to be a success for commercial aviation and for the interest of flying in general. Although we did not reach our goal, we hope that our trip will in some way be a benefit to flying in the future."

And both retired as fast as they could from the 10,000 persons who jammed the square in front of City Hall.

GREETED BY MATES

From the time the city tug Macom took them off the liner Aquitania they had heard the shouting crowds and the shrieking sirens that welcomed them home. Up Broadway to Miss Elder's hotel the cheers followed them.

"Hey, Ruth," the crowds called. "You'll make it next time, Ruth."

Lyle Womack, Miss Elder's husband, was one of the first to greet her, and as Capt. Haldeman clambered over the side of the Macom his wife was waiting with outstretched arms. At the formal reception at City Hall both were shy and obviously ill at ease.

"I have no intention of giving up flying," Miss Elder said, "and although I have made no plans for the future, I'll try again to fly across the ocean if no other woman beats me to it." Womack, who has expressed the hope that her flying days were over, only grinned.

PLAN ANOTHER GO

Capt. Haldeman, too, was enthusiastic over the prospects of another attempt. "If Miss Elder wants another go at it," he said, "and if she wants me as copilot, I'll be tickled to death."

But a second trial at the trans-Atlantic flight will not be made until next spring, Miss Elder indicated. Meantime, her plans are vague. She does not think she will be film actress, but no picture contracts have been offered her. She is certain, however, that she will not go back to Panama with her husband right away. Her press agent said she and Haldeman are considering offers which would bring them some $250,000.

"I've washed a lot of dishes in my time," she said, "and I don't intend

(Continued on Page 2, Column 3)

TEACHERS MAY STRIKE, TOO

Cudahy Instructors Threaten to Join Their Pupils in Protest on Superintendent's Ousting

MILWAUKEE, Nov. 11. (AP)—War clouds appeared on the horizon today to disturb further the peace of the city of Cudahy, Milwaukee suburb, with intimations by teachers that they may join their students in a strike against the ouster of Supt. Seifert.

Prospects of further strife developed at a meeting of teachers and prominent civic leaders at the high school this afternoon when spokesmen for the teachers sympathetic to the superintendent promised "drastic action" unless he is reinstated by the school board.

MEET WITH MAYOR

The meeting was followed by another session of the teachers with Mayor Lodka and the City Attorney, when the teachers made their dissatisfaction with the operation of the school system known. This action, together with the formation of the Cudahy Women's Club, at the first conference, pledged to work for the best interest of the children, constituted the major developments today.

Adults held the center of the stage while the 300 students who walked out Thursday morning remained passive. They refrained from demonstrations, but their lines held firm against returning until their demands are acceded to by the school board which ousted Seifert for what it termed "insubordination," "impudence," and "failure to co-operate." A decision to picket the school, where 157 students who refused to join

(Continued on Page 2, Column 5)

A Home for Sale

In one of the most desirable neighborhoods of Los Angeles. Built only recently, and is now offered at an attractive figure. You can take advantage of this snap by consulting the real estate columns in today's Times Want Ads.

WHAT IS THE MATTER WITH OUR MARRIAGE SYSTEM?

Is marriage crumbling as an institution? Will Los Angeles have legalized free love in a few more years?

Are Burnell and Lindsey right?

Is the "divorce evil" the howling menace these judges claim?

Is there any remedy except "companionate marriages" or "contract weddings"?

A BIG QUESTION HANDLED WITHOUT TONGS

In Tomorrow's Sunday Times

E DAY'S NEWS SUMMED UP

...DAY. Clear; wind at 5 p.m., ...locity, 7 miles. Thermometer, ...77 deg.; lowest, 53 deg. Forecast for Los Angeles and vicinity: ...for complete weather data, see ...age of this section.

...RES: Radio, Page 5, Part I; ...and Financial, Pages 12, 13, ...II, Part I; News of Southern ...Page 8, Part II; Oil News, ...II, Part I; Pictures, Page 8, ...Comics, Page 6, Part I.

...DAILY SHORT STORY. ...II, Part I.

...IN SPANISH, Page 16, Part I.

...ING NEWS, Page 15, Part I.

...CITY. Heads bared as taps ...throughout city for World War ...Page 1, Part II.

...Lee purchases The Times' ra... KHJ. Page 1, Part II.

...to invest in paying ... Address F. ... particulars.

...Times Branch, Angeles ...IMPERIAL BROKERAGE ...Licensed Real Estate Broker ...to buy or sell a business for ...411 Quinby Bldg.

...$2,000 for interest in business ...or expansion. ... Times Branch.

...box 474, Times Office. ...you cut its ... doz. 10 ... Cash buyers waiting ...

...Attorney Stephens off to ... for final Plans station ...Page 6, Part II.

...pressure tactics of collection ...are assailed by Judge. Page 3, ...

...driver in fatal auto crash ...for investigation. Page 2, ...

...report from East, visiting ...California on good health ...Page 8, Part II.

...message on Clover Field to-...to greet air meet tomorrow. Page ...Part II.

PACIFIC GLOVE. Wattersons will

REMEMBER THIS

The man who neglects to profit by his own mistakes can't hope to profit by the mistakes of others.

DUCE PLANS VOTE CURB

Italy to Have but One Party

Mussolini's Latest Reforms to Put End to Universal Suffrage in Nation

Tightening of Fascist Grip and Unity Seen as Aim of Movement

ROME, Nov. 11. (AP)—Parliamentary reform measures are announced by Premier Mussolini today which in effect do away with Democratic universal suffrage in Italy and make Italy a one-party nation in which only the Fascists will be directly represented.

The reform measures together with labor reform proposals also promulgated are felt here to constitute one of the most important changes introduced by Fascism into Italian political and economic life and to be one of the most audacious parliamentary reforms ever undertaken in the history of modern parliamentarism.

It is generally felt here that Parliament, as reduced in power before the advent of Fascism, no longer worked for the ideals for which it had been established originally. When Premier Mussolini reached power he was hailed, especially by the country districts, because his program called for reform of Parliament. Now, after five years of study, work and experiment, the Premier is undertaking a thorough change of the parliamentary institutions of Italy.

The Premier plans to reduce the number of members in the lower house of Parliament by more than one-fourth, proclaiming simultaneously that only one party exists in Italy, namely Fascism, and that therefore the only electoral ticket to be presented is that of his own party.

ELECTION SYSTEM

The mechanism through which the new members of Parliament will be elected is as follows: The thirteen Fascist "guilds" into which the entire population of the kingdom is divided, representing both employers and employees, will submit lists of candidates, the number of which has not yet been fixed, to the Grand Council of the party.

The latter will examine the lists having chiefly in view choosing those whose Fascist allegiance is absolutely sure and also having the necessary requisites to represent not only the interests of the categories from which they come but also the general supreme interests of the nation and the Fascist regime.

The grand council has therefore the right to eliminate whatever candidates it considers unfit, substituting others. As a result of this, the Fascist ticket will be evolved which will be submitted to the nation, which will form only one constituency and will vote thereon en bloc.

SUFFRAGE CURBED

Democratic universal suffrage will no longer exist, as the right to vote will be given only to those citizens who, from their contributions to work in the Fascist organizations, will have shown themselves to be active elements in the life of the nation. The grand council also reserves the right to establish what will be the specific task of the new Chamber of Deputies so elected.

Instead of reforms, the plan has as its object the keeping up, strengthening and making unshakable the economic, political and spiritual unity of the Fascist regime.

The first try-out of the new form of election will be made next year and will constitute a real experiment because, if successful, it will lead to a typical form of exclusive national representation of Fascist guilds.

Two modern states already operate under a one-party system, soviet Russia and Turkey. In soviet Russia only one political party is legal, the Communist, while in Turkey only the People's Republican party exists. In the case of Turkey power is even more centralized. President Mustapha Kemal Pasha has been given authority by the party to name each candidate for the Chamber of Deputies.

Wear Well Repair Shop
818 South Broadway
On Sale Now
Sewed Half Soles
Men's or Women's Shoes half soled while you wait. We use the best leather obtainable.....
FREE Bring this advertisement and get a shoe shine free.
75c
Comfortable Chairs. Courteous treatment. Rubber heels put on in a few moments.

RICCARDO APTS.
2016 West Adams St. Phone RO. 8263
(on West Adams just above Western Ave.)
Exclusive Residential Section
New ideas in apartment house comforts and luxuries. Flat rates include phone, laundry, electric refrigeration and maid service.
PUBLIC OPENING
Saturday, Nov. 12th, 8 P. M.
You are invited to come and inspect.
Built by Evans-Zukin Construction Company
Furnished by Western Furniture Studio

Atlantic Flyers Reunited With Mates on Boat

Happy End to Sea Adventure

Left to right—Lyle Womack with arm about Ruth Elder, Mrs. Haldeman and Capt. Haldeman aboard Macon in New York Harbor.

HOOVER TELLS OF IOWA JOYS

(Continued from First Page)

lections of Iowa food are of the most distinguished order. You may say that is the appetite of youth, but I have also checked this up. At later stages in my life I had opportunity to eat both of the presumably very best food in the world, as well of the very worst.

"When I ate the worst, my thoughts went back to Iowa, and when I ate of the best I was still sure that Aunt Millie was a better cook. Some time later in visiting Aunt Millie I challenged that dear old lady, then far along in years, to cook another dinner of the kind she provided on Sabbath days when we were both youthful.

"She produced that dinner and I am able to say now that if all the cooks of Iowa are up to Aunt Millie's standard then the gourmets of the world should leave Paris for Iowa, at least for Cedar county.

"I mentioned the Burlington tracks. It was a wonderful place. The track was ballasted with glacial gravels where on industrious search you discovered gems of agate and fossil coral which could with infinite backaches be polished on the grindstone. Their fine points came out wonderfully when wet and you had to lick them with your tongue before each exhibit. I suppose that engineering long since has destroyed this inspiration to young geologists by using mass production crushed rock.

"My earliest realization of the stir of national life was the torch parade at the Garfield election. I was not only allowed out that night—but I saw the lamps being filled and lighted.

"There was a man in our town who occasionally fell to the influence of liquor. He was a Democrat—the only one in town—and therefore in the esteem of our group represented all the forces of evil. At times he relapsed to goodness in the form of rations of a single gumdrop to the small boys who did errands at his store. He also bought the old iron from which the financial resources were provided for fire crackers on the Fourth of July. He was, therefore, tolerated and he served well and efficiently as a moral and political lesson.

"But Iowa through the eyes of a 10-year-old boy is not all adventure or high living. Iowa in those years, as in these years, was filled with days of school—and who does not remember with a glow that sweet-faced lady who with infinite patience and kindness drilled into us those foundations of all we know today.

"They were days of chores and labor. I am no supporter of factory labor for children but I have never joined with those who clamored against proper work of children on farms outside their school hours.

"I speak from the common experience of most Iowa children of my day in planting corn, hoeing gardens, learning to milk, sawing wood, and the other proper and normal occupations for boys.

"We had no need of Montessori schools to teach us application. But of more purpose I can bespeak for the strong and healthy bodies which come from it all."

NEW YORK DIN GREETS FLYER

(Continued from First Page)

to go back to that right away. Just what I will do I don't know yet."

TO ATTEND LUNCHEON

The knickers in which she flew toward Paris were in the one steamer trunk she brought back. Today her costume was a simple Parisian frock under a black satin coat. It was one of the few gowns she had bought in Paris.

Miss Elder is expected to lead a group of distinguished aviators at a luncheon at the White House in Washington Monday as the guests of President and Mrs. Coolidge.

The luncheon will precede the evening ceremonies at which the President will present to Charles A. Lindbergh the Hubbard Medal awarded by the National Geographic Society. Others invited to attend the luncheon and the presentation exercises include Commander Richard E. Byrd, Bert Acosta and Clarence Chamberlin.

HUSBAND "ALL RIGHT"

A husband, although "just wonderful" and "awfully broad-minded," should not interfere with his wife's career, "whether it be flying, writing or banking," Mrs. Elder said.

She dismissed all questions of the future with her husband, Lyle Womack, a Panama electrical accessories salesman, with the reply that she "didn't want to talk about that." The girl flyer made it clear, however, that she considered a vocation no blight to domesticity.

"My husband is just wonderful," she explained, "and he wouldn't do or say anything to influence me to give up flying, although I know he would like to have me give up the risk. He's awfully broad-minded.

"But I don't know what I am going to do, whether I'll go back to Panama with him or whether I'll stay here."

The same "I don't know" answered the question of whether Womack would stay in the North if his wife's vocation of flying kept her here.

SHIES AT "FEMINIST"

She asserted that she believed heartily in feminine independence, but shied from declaring herself a "feminist."

"Women can do lots of things, and husbands and homes and families should not interfere with them," proclaimed the first woman to succeed, even partly, in a trans-Atlantic flight.

"I think a woman can be a competent wife at the same time that she is successful in her chosen career, whether it be flying, writing or banking. And neither activity need interfere with the other.

"There is one thing I have learned, however, and that is that a woman cannot make a trans-Atlantic flight by herself, at least not yet. When planes are improved and are easier to handle then they will have the strength."

FLIGHT GREAT STRAIN

"During the first nine hours of our flight I did the piloting, but it was a terrible strain with all those five-gallon cans of gasoline weighting down the back end of the plane. If I hadn't had relief at the end of that time I don't believe I could have stood it.

"It takes an immense amount of sheer physical strength to handle a loaded plane and the average woman just doesn't have it. In every other respect she is as well fitted as any man to make the flight."

One small steamer trunk contained all the clothes that Ruth bought in Paris to replace the plus-fours she wore when she landed in the Atlantic Ocean.

She concentrated on sports costumes, bringing with her three ensemble outfits of different colors. A black and white jersey was the one she chose for her first day in New York. Two evening frocks and one afternoon gown of chiffon completed the wardrobe which she will use until she reaches her home in Anniston, Ala.

Illness prevented Miss Elder's mother from being in New York when her daughter arrived, but the flyer announced she would leave for Anniston next Wednesday to spend a day or two with her family.

Torpedo Vessel to Burn Up Sea

BERLIN, Nov. 11. (Exclusive)—A new type of "torpedo ship," being built at Hamburg will cross the Atlantic Ocean in forty hours, it is asserted. The inventor, a well-known Hamburg ship constructor, Herrmann Boelk, says the ship attains a speed of ninety-four miles per hour, carrying ten passengers and a large quantity of mail.

The torpedo-shaped ship is 120 feet long and sixteen feet broad and entirely covered, offering a minimum resistance to wind. It has two powerful motors and activating wave-like propellers alongside. The crew consists of four men. The first full-sized ship will be called Wittstock and will start trials early in the spring.

KILLED BY ROCK FALL

BISBEE (Ariz.) Nov. (Exclusive) Estaban Corona has died in hospital from injuries received from the fall upon him of a large rock in his employment in a stope of the Night Hawk lease. A Coroner's jury rued the accident unavoidable.

NATION PAUSES TO HONOR DEAD

(Continued from First Page)

of the programs. Gen. Pershing was a guest at Cleveland, where 2600 participants were gathered. Other prominent figures of the World War participated in exercises in various cities.

A feature of the day was the unveiling at Pittsburgh of a tablet in memory of President Wilson. Mrs. Wilson was present to see it received.

While business was not generally suspended throughout the country, there was an appreciable Memorial Day aspect hovering over the activities of the people, who wanted to express their gratitude at the ending of the war nine years ago.

MIND OF FRANCE TURNED BACK TO WAR

PARIS, Nov. 11. (AP)—All France turned back its thoughts to the war today and the armistice which put an end to the great struggle.

Along the great battle line from the channel to the foothills of the Alps, towns and villages that were wiped away by the holocaust of war stood resurrected, bright with flags and busy with the coming and going of civilian celebrants.

In the forest of Compiegne, at the very spot along the railway track, where the armistice was signed, the dining-car in which this event took place was the center of a ceremony at which Marshal Foch was the principal figure. The event was the dedication of a building, erected with funds from the United States, to shelter the car.

In Paris there were, of course, more French flags to be seen than any other kind, but the Stars and Stripes ran a close second. On this day last year there were not so many American flags to be seen in Paris, but since then Premier Poincare has steadied the franc, Lindbergh and Byrd have spanned the air from one republic to the other, the American Legion has held its convention in Paris, and the subject of war debts has been kept off the front pages—all of which has made a great difference in the feelings of M. Jean Dupont, as the man in the street is known in France.

To all the great military cemeteries that mark the hillsides and plains of Northern France, with thousands of white crosses, pious pilgrims brought flowers and stopped to remember and to pray. Under the spires of a myriad of churches and cathedrals in the nation there were special services in observance.

In Paris the tomb of the Unknown Soldier under the Arc De Triomphe was the scene of a procession of visitors all day long. The government paid its tribute to the sleeping warrior in the morning as soldiers and sailors from every branch of the French military and naval establishments marched up the Champs Elysee under war-torn flags to salute the tomb of the symbolic hero.

At Versailles representatives of millions who fought for France in those days of war gathered to discuss how best the promises made to the soldiers when the war ended may be fulfilled.

KING LEADS BRITONS IN HONORING WAR DEAD

LONDON, Nov. 11. (AP)—Once again the great silence of the Armistice hour fell on London and spread to the farthest corners of the empire as Britain paused today in a gesture of remembrance for her million dead of the World War.

Ceremonies at the Cenotaph with King George, his sons and high officers of state present, opened the day of commemoration and through the hazy afternoon and far into the night, a procession of those seeking to honor the war dead wound along Whitehall and through Westminster Abbey, where is the grave of Britain's Unknown Soldier.

The crowds which converged on the Cenotaph and Westminster Abbey from all parts of the city and surrounding country were estimated to be even larger than those of last year.

Queen Mary watched the ceremony at the Cenotaph from the balcony of a building in Whitehall, while King George, the Prince of Wales and the Duke of York, taking part in the ceremonies, placed the first wreaths at the foot of the monument.

A great torchlight procession of 2000 veterans from Albert Hall to the Cenotaph made tonight's observance of the day spectacular.

The Prince of Wales, attending a song service at Albert Hall at which 10,000 persons were gathered, broadcast to the empire an Armistice Day message.

DAY ANTICLIMAX TO ITALIAN OBSERVANCE

ROME, Nov. 11. (AP)—Celebration of Armistice Day at Rome was less than that of any other capital of the Allied nations, inasmuch as Italy celebrated her own armistice on the 4th inst., and also because today is King Emmanuel's birthday, in whose honor busses, cars and public buildings were flying the Italian colors and bunting. During the day foreign diplomats called to sign the "Gold Book" at the palace.

INDEPENDENCE DAY CELEBRATED BY POLAND

WARSAW, Nov. 11. (AP)—Armistice Day, which also is the anniversary of the restoration of Polish independence, was a holiday all over Poland.

The day also is the anniversary of Marshal Pilsudski's return from Prussian captivity at Magdeburg and a military and police band serenaded him at Belvidere Palace.

WAR MEMORIAL GIFT DEDICATED

Cross of Sacrifice Formally Presented by Canadians

Secretary Davis Speaks on Enduring Friendship

Americans Who Enlisted in Dominion Lauded

WASHINGTON, Nov. 11. (AP)—The young men of America who crossed the border and enlisted in the forces of Canada during the World War furnish "the latest and most precious offering upon the altar of our mutual friendship," Secretary Davis of the War Department said today in an address at exercises dedicating the Cross of Sacrifice, erected in Arlington Cemetery by the Canadian government as a memorial to Americans who died under the Canadian flag.

"Inspired by a high sense of duty," he said, "firm in their sense of right, the men in whose memory this monument is erected enlisted in the Canadian expeditionary forces to fight for humanity. Imbued with an undaunted courage, stimulated by an unswerving devotion to a cause and exalted by an unfaltering faith in their ideals—they are not restricted by national boundaries; they belong not to America alone, but to the whole English-speaking world."

TRIBUTE TO CANADIANS

Mr. Davis recalled the large number of Canadians who enlisted with the Union Army during the Civil War and "were mingled with the dead of every great battlefield of our Southland." The two circumstances, he said, had "consecrated and hallowed the ties of friendship that have united our two countries for more than a century."

With solemn ceremony the Canadian Minister of National Defense, Col. J. L. Ralston, C.M.G., D.S.O., presented the memorial cross to the men of the United States who died while serving in the Canadian army.

MORE THAN ALLIES

"Canada and the United States were allies in the war, but that was not all," he said. "We remember today that your brothers in blood, in our own forces, and shoulder to shoulder in the ranks with our men, endured the toil and conflict, and we from Canada, your northern neighbor, come with our nation's tribute to those who were in the truest sense our brothers in arms.

"Restless spirits, perhaps they thought them, running on regardless of the consequences, almost too eager to wait for considered action, keen to be in the thick of a fight which was not yet theirs, members of the company of adventurious souls who were ever pressing up the hill of life fearful that night might fall before they had reached the top and seen what laid beyond."

LEGION CHIEF TELLS REAL OUTCOME OF WAR

ST. LOUIS, Nov. 11. (AP)—People of this country more and more are coming to a realization that the last war did not end war, Edward E. Spafford, national commander of the American Legion, declared here today in an Armistice Day address prepared for delivery at a luncheon given by American Legion posts of St. Louis.

"They realize," he added, "that as a matter of fact only an armistice was signed. With the exception of a very few in this nation the people are determined that when another war comes all of the resources of the nation shall be completely mobilized at the beginning of the war."

LABOR SECRETARY HITS BALLOT FRAUDS

PITTSBURGH, Nov. 11. (AP) — The "ballot-box stuffer" was termed the greatest enemy of the republic by Secretary of Labor Davis in an Armistice Day address here today.

Recounting the price that America paid to establish and maintain the principle of democracy, the Labor Secretary declared that "once the people come to believe that our elections are not honest, that the ballot boxes are in the hands of men who do not respect the ballot, our great experiment in democracy will speedily cease to be."

Mr. Davis's condemnation of election frauds was made at a time when more than 200 Pittsburgh election officials face prosecution.

Borah Would Repeal but Not Nullify Dry Law

NEW YORK, Nov. 11. (AP)—Senator Borah today urged repeal of the Eighteenth Amendment rather than its violation or nullification, in a letter to the Women's Committee for the Repeal of the Eighteenth Amendment.

The Senator commended the committee for openly advocating repeal, declaring that to be "the only honorable course for those who are opposed to the amendment." He urged that the proposal be made an issue in the 1928 election.

"I hope you will succeed," he wrote, "in bringing all those who are opposed to the amendment to the support of repeal rather than violation or nullification. The right to repeal is just as sacred as the right to adopt in the first instance."

TEACHERS MAY JOIN IN STRIKE

(Continued from First Page)

the strike are attending sessions, was abandoned after consulting with Police Chief Madrow.

Madrow's daughter, Evelyn, is one of the strikers whose ranks include all but thirteen members of the senior class, the entire football squad and prominent leaders in other activities.

False economy of the school board elected last spring with Paul Miller as president, was criticised by the ten teachers who attended the session. There are twenty-eight on the faculty of the school where both high school and grade school students attend. They charged the board's economy program has broken the morale of the school and expressed their loyal support of the ousted superintendent who has charged his discharge was due to "politics."

Homecoming is scheduled tomorrow at the school with the football game as the chief attraction. The strike has left the ardor of the striking football team undimmed and members said today they will play.

The school board has shown no disposition to recede from its opposition to continuing the regime of Seifert.

SERBS BECOME ALLY OF FRANCE

Jugo-Slavia Signs Treaty of Mutual Defense

All South Europe But Italy Now Linked Up

Pact Regarded as Menace to Mussolini's Plans

[Copyright, 1927, by The New York Times.]

PARIS, Nov. 11. (Exclusive)—France and Jugo-Slavia linked their political and military fortunes this afternoon when Foreign Minister Briand for the French and Foreign Minister Marnkovitch for Jugo-Slavia signed a treaty of co-operation and mutual defense. It was nine years and six hours after the Allied victory which brought into being the Serb-Groat-Slovene State. And thereby was completed the French system of alliances by which France, Belgium, Czecho-Slovakia, Poland, Rumania and Jugo-Slavia become one political, and in time of need, almost surely one military bloc.

By the terms of the treaty France and Jugo-Slavia engage themselves first, not to war with each other, unless conflicting with their duties as members of the League of Nations; secondly, to examine together all questions threatening their security or disturbing the status quo as fixed by peace treaties; thirdly, in case of attack against either of them, the two nations pledge themselves to act jointly to safeguard their interests; fourthly, they fix a ten-year limit to the treaty and engage themselves to work together for solution of all European problems.

A separate act provides for arbitration of all issues arising between the two countries not settled by ordinary diplomatic methods.

NOT ALLIANCE

Both France and Jugo-Slavia contend this does not constitute an alliance in the old sense of the word and that the treaty is directed against no third power.

But look at the practical side of the arrangement. If it means anything it means France and Jugo-Slavia will pursue common policies. It means the French promise to help Jugo-Slavia and Jugo-Slavia promises to help the French in peace and in war. One is bound to think of Italy. When one thinks of Italy and today's treaty one arrives at the conclusion that the French and Jugo-Slavia promise each other that if Italy attacks either to give mutual help. That is what one today's treaty. Perhaps it is no exaggeration to say France and Jugo-Slavia feel that the new treaty neutralizes Italy for each.

EFFECT ON ITALY

In other words, if one stretches one's imagination and imagines difficulties between Italy and Jugo-Slavia—and that does not take such an effort—one can see Italy must take the French position into account. On the other hand, if one stretches one's imagination further and imagines trouble between France and Italy, it stands to reason that Italy must think about the Serbs. It is true today's treaty in its relation to the League covenant is not directly and always firmly binding, but it does establish a community of interests between the two countries which naturally they intend to protect by all their means.

That is one side of the situation. There is another side. Both France and Jugo-Slavia will invite Italy to join in the arrangement they made today.

In other words, Italy may make up with them if she likes the agreement that none of the three will ever fight the other and all differences are arbitrated. This would be contrary to the policy of Mussolini recently followed but it is always possible that the signing of today's treaty, which he sought to prevent, may bring him to see the situation in a new light.

Following the signature of the treaty today Briand said:

LARGER SCOPE HOPED

"We delayed our signature of the treaty because we hoped for something larger. I tried every means, but unfortunately, have not succeeded. I am, however, not without hope that what we did not get in the past we may obtain in the future and that the treaty we just signed will become the basis of a new Locarno in Southern Europe."

Marnkovitch said he approved Briand's sentiments. However, it is no secret that neither statesman hopes for an immediate agreement by Mussolini, to move which must mean the end of his Albanian and Balkan policy.

A glance at history of events leading to today's signature indicates it must be considered a diplomatic defeat for Italy. In August, 1923, Mussolini proposed to Paris a triparty treaty of amity and arbitration among Italy, France and Jugo-Slavia. France at that time refused, but six months later notified Mussolini she was ready to reconsider. Then Mussolini declined.

ACTION NEARS IN OIL INQUIRY

(Continued from First Page)

ment naming a number of persons, including some not heretofore identified with the naval oil lease scandal.

W. Sherman Burns, who was employed by Henry Mason Day, one of Harry F. Sinclair's most confidential associates, to assign detectives to shadow the oil trial jury, today presented additional records of his agency, showing the activities of his operatives after October 28, the last date in the records he produced yesterday.

Several more of the Burns operatives were examined on the basis of reports they made to their superiors and which went into the hands of Day and Sheldon Clark, another Sinclair associate who, with Day, now stands charged with conspiracy to influence the verdict of the jury.

NEW INFORMATION

The Day's investigation brought information that no such automobile licenses as some of those described in reports of the Burns men ever have been issued in the District of Columbia.

Mrs. Maggie Dodd, a boarding-house keeper on Four and a Half street in the southwest section of Washington, was called for checking up one report of operative Samuel Kirby that he rented a room in the Dodd establishment so he better could watch Juror Charles Holt.

Mrs. Dodd said Kirby rented the room, but never slept there. She added that he would come in during the morning and again in the evening, but would leave around or before midnight. Kirby lived at the Wardman Park Hotel.

Evidence received by the grand jury is regarded as intended to link counsel for Albert B. Fall with the operations of the Burns men. This evidence is that when Mark B. Thompson of New Mexico, one of Fall's lawyers, was informed by Dan R. Jackson, a special assistant to the Attorney-General, that Harris R. Lamb of the Justice Department was a special assistant to the Attorney-General, Thompson said his reports on Lamb apparently had been erroneous.

Lamb, or rather his automobile, was trailed for days by the private detectives and the belief of the prosecution is that Thompson called Jackson for information about Lamb after he had received the reports of the operatives.

Tomorrow the grand jury will pick up more loose ends of the case, examining records as to long-distance telephone calls emanating from Sinclair's apartment at the Mayflower Hotel and from other persons. The purpose is to establish with whom Sinclair or his agents talked over the long-distance telephone, while the trial was in progress.

SHELDON CLARK DEFENDS HIS STAND

WASHINGTON, Nov. 11. (AP)—"My friends may sleep soundly; they need not worry," is the attitude taken by Sheldon Clark, the Sinclair oil official charged with conspiracy in connection with the jury tampering investigation growing out of the Sinclair mistrial.

"I am conscious of the fact that when a man of even ordinary prominence in the business world seeks to stand on his constitutional rights even though it is merely a technical step, the public probably will get the impression that he has something to conceal," Clark said.

"I have not. As the proper time and in the proper manner that will be shown.

"Because of my position in the oil organization, I don't feel that it is fair to those with whom I am associated, regardless of my personal wishes, should at this time subject them to a barrage of questions that may or may not be pertinent to the inquiry."

EVERY MORNING IN THE YEAR Los Angeles Times
The Times Building, First and Broadway
90c per month DELIVERED BY CARRIER
By mail to Postal Zones 1 to 4, including California, Arizona, Nevada, $12.00; Monthly $1.00; in Zone 5, including Colorado, Idaho, Montana, Oregon, Washington. Yearly $16.00; Monthly $1.50; in Zones 6, 7 and 8, United States, Canada and Mexico, Yearly, $18.00. Monthly, $1.50.
Entered as second-class matter Dec. 4, 1881, at the Postoffice at Los Angeles, under the Act of March 3, 1879.
SATURDAY MORNING, NOVEMBER 12, 1927. VOL. XLVII.

PANCREAS SPIKES PIE SLO

Tests Show Pastry and Fried Potatoes Digest as Easily as Other Edibles

CHICAGO, Nov. 11. (AP)—The following item is dedicated by the University of Chicago physiology department to those dietetic pessimists who at the mention of fried potatoes and become apoplectic at the word pie.

Fried potatoes and pastry digest as rapidly as boiled food, the university noted in making public results of experiments conducted by A. C. Ivy of the department of physiology and Bessie Boggess of the home economics department.

Using French fried, pan-fried and boiled potatoes, the two workers tested each with pancreatic juice, finding that the starch in potatoes most easily is digested in the pan-fried potatoes, and that the French fried respond more readily to digestion than the boiled potatoes.

In a second experiment the movement of the food through the stomach was recorded with a fluoroscopic X-ray. It showed no difference in the gastric emptying time of boiled and fried potatoes.

When the potatoes were served with an excess of fat, however, or fried with butter or rich gravies, gastric disturbance resulted.

Similar experiments revealed pie, if well cooked, also to be easily digestible.

DEPUTY SHERIFF HELD ON STEALING CHA

MADERA, Nov. 11. (AP)—R. H. Rhodes, son, a deputy sheriff of Madera county, was arrested yesterday by Rhodes, charged with the theft of a diamond valued at $400 from Meagher of Oakland. The latter asserted to have taken place in September, when Meagher was charged with driving a car while intoxicated. Dodson has confessed and surrendered the stolen diamond according to the officers.

3
Beautiful Dream Homes Just Completed and For Sale

$45,000
Three beautiful 'Dream Homes,' in Glendale's finest residential district, have just been completed by Carlin G. Smith, Inc., owners and developers of BRAND PARK ESTATES. . . . These homes are now open for inspection every day in the week. We will be glad to show them to you at your convenience. . . . Each is in a natural setting of beauty, with an unobstructed view of the vista beyond, which stretches to the Hollywood foothills. . . . At your door is Glendale's most beautiful section, devoted entirely to the finer type of residence. Schools, churches, clubs and all facilities for complete home enjoyment are available. . . . These homes, in any other district, would cost far and above the moderate prices asked for them. Each may be purchased on very reasonable terms.

$47,500

$47,500
BRAND PARK ESTATES
5th Floor Spreckels Building
714 South Hill Street
Phone TRinity 1741
HOW TO REACH
BRAND PARK ESTATES
To Glendale via Glendale Blvd. or Los Feliz. North on Brand Blvd. or Central to Kenneth Road, West on Kenneth to Hillcrest, entrance to Brand Park Estates.

COOLIDGE READY FOR FARMER AID

Compromise Mood on Issue Disclosed

Hopeful McNary May Find Solution

Still Opposed to Plan of Vetoed Bill

WASHINGTON, Nov. 11. (AP)—President Coolidge is ready to talk business with farm leaders in an effort to frame a relief program which would insure passage of a bill by Congress and signature by himself.

This compromise mood on the farm issue was disclosed today at the White House, where it was said the President is looking hopefully to the efforts of Senator McNary of Oregon, new chairman of the Senate Agricultural Committee, for a solution of the farm agricultural legislative tangle.

No doubt was left at the White House of Mr. Coolidge's unaltered opposition to the equalization-fee provision of the McNary-Haugen bill, which he vetoed last spring, but it was emphasized that he is of an open mind and ready to consider other proposals than those already advanced by the administration for meeting the surplus-crop problem.

ADVISES AGREEMENT

An agreement among the farm organizations themselves will go a long way toward bringing about legislation, in the opinion of the President, it was said that, while he has informed leaders of the major farm organizations of this view, he has not told them they have to get together, as they attempted unsuccessfully to do at a conference here this week.

Meanwhile, the farm issue brought renewed interest at the Capitol, where a statement was issued by Senator Brookhart of Iowa, on behalf of the Western independent Republican Senators, demanding that the President aid in putting through a farm relief program despite the disagreement between representatives of the farm organizations on the form of bill.

STECK CRITICAL

Senator Steck, Democrat, Iowa, at some time issued a statement assailing Senator Brookhart for not supporting the vetoed McNary-Haugen measure and questioning the interest of the western bloc in farm relief.

At the White House it was declared Mr. Coolidge is of an open mind on a farm bill except for his views on the equalization fee and regarding the advancement of a compromise he still favors the general plan for promotion of co-operative marketing, as set forth in his messages to Congress.

The export debenture proposal of the National Grange was put before him yesterday by L. J. Taber, master of the grange, but it was said the President had never given it much consideration because it seemed to have little support in Congress.

DESERVES STUDY

Mr. Coolidge believes, however, this plan, which would permit the use of tariff receipts for meeting the cost of marketing surplus crops, deserves study. While the proposal is not regarded favorably by Senator Norris of Nebraska, former chairman of the Agriculture Committee, it has been looked on with some favor of Senator Borah, Republican, Idaho, over the

STEAM
—no boiler—no basement—no
CLOW Gasteam
For the largest building or
Fuel Cost 50% Less Than Furnace
In a five-room Bungalow one
Radiator, costing $55.00 installed
the most pleasant wholesome
joyed. The fuel cost is about
"Protect your health and safety by using
approved by the American Gas Association
and National Underwriters Lab
An estimator will call on reques
WILLIAMS RA
1865-1873 W. Cordova St.

S PIE SLUR

Potatoes Digest Jul Edibles

um is dedicated by the Univ
e dietetic pessimists who
e apoplectic at the word "po
more readily to digestion
iled potatoes.
second experiment the scien
ent of the food through th
was recorded with a
X-ray. It showed no
ice in the gastric
of boiled and fried potatoes.
the potatoes were stuffed
ess of fat, however, or
th butter or rich gravy, po
isturbance resulted.
ar experiments revealed the
well cooked, also is
ble.

tion growing out of the Pi
r mistrial.
n conscious of the fact th
man of even ordinary
in the business world
d on his constitutional
ough it is merely a techn
e public probably will get th
ion that he has something
," Clark said.
ave not. At the proper
the proper manner that
wn.
tuse of my position in this
anization, I don't feel that
those with whom I'm
regardless of myself, that
at this time subject
arrage of questions that
not be pertinent to this

UTY SHERIFF HELD N STEALING CHARG

ERA, Nov. 11. (AP)—H. M. Do
deputy sheriff of Madera co
arrested yesterday by Sher
charged with the theft
ond valued at $400 from Jo
r of Oakland. The theft
to have taken place in Fe
when Meagher was arres
with driving a car while in
d. Dodson has confessed
ered the stolen diamond, a
to the officers.

Homes~ leted~ Sale

Three beautiful Dream Homes,' n Glendale's inest residential district, have ust been com-leted by Carlin G. Smith, Inc., wners and de-elopers of BRAND ese homes are ry day in the

7,500
thills. . . . At beautiful sec-er type of resi-s and all facili-es for complete ome enjoyment re available. . . . These omes, in any ther district, ould cost far nd above the n. Each may le terms.

STATES
ilding
eet
ATES
Feliz. North on Road, West on nd Park Estates.

COOLIDGE READY FOR FARMER AID

Compromise Mood on Issue Disclosed

Hopeful McNary May Find Solution

Still Opposed to Plan of Vetoed Bill

WASHINGTON, Nov. 11. (AP)—Presi-ent Coolidge is ready to talk busi-ess with farm leaders in an effort o frame a relief program which ight insure passage of a bill by ongress and signature by himself.

This compromise mood on the farm ront was disclosed today at the hite House, where it was said the resident is looking hopefully to the ction of Senator McNary of Oregon, hairman of the Senate Agricul-ural Committee, for a solution of the ederal agricultural legislative tangle.

No doubt was left at the White ouse of Mr. Coolidge's unaltered op-osition to the equalization-fee rovision of the McNary-Haugen bill, hich he vetoed last spring, but it as emphasized that he is of an open ind and ready to consider other lans than those already ad-anced by the administration for olving the surplus-crop problem.

ADVISES AGREEMENT

n agreement among the farm or-anizations themselves will go a long ay toward bringing about legisla-ion in the opinion of the President, or it was said that, while he has onferred leaders of the major farm rganizations of this view, he has old them they have to get to-ether, as they attempted unsuccess-ully to do at a conference here this eek.

Meanwhile, the farm issue brought ew interest at the Capitol, where statement was issued by Senator rookhart of Iowa, on behalf of the ew independent Republican roup, demanding that the Presi-ent in putting through a farm-elief program despite the disagree-ent between representatives of the arm organizations on the form of elief.

STOCK CRITICAL

enator Steck, Democrat, Iowa, at ome time issued a statement alling Senator Brookhart for not upporting the vetoed McNary-Hau-en measure and questioning the in-egrity of the western bloc in farm

At the White House it was de-lared Mr. Coolidge is of an open ind on a farm relief except for his iews on the equalization fee and gainst the advancement of a com-odity. He still favors the general rogram for promotion of co-operative arketing, as set forth in his mes-age to Congress.

An export debenture proposal of he National Grange was put before he yesterday by L. J. Taber, mas-er of the grange, but it was said he President had never given it onsideration because it seemed o little support in Congress.

DESERVES STUDY

Mr. Coolidge believes, however, this lan, which would permit the use f tariff receipts for meeting the ost of marketing surplus crops, de-erves study. While the proposal is egarded favorably by Senator orris of Nebraska, former chairman f the Agriculture Committee, it has een looked on with some favor y Senator Borah, Republican, Idaho, who has been invited by the Na-ional Grange to address its con-ention next week.

Hopes for an agreement among he farm organizations by action of heir approaching conventions was expressed by their leaders after their unsuccessful efforts here Wednesday and yesterday, but the President feels Congress can well go ahead on farm legislation regardless of this situation.

BLINKING BEES BAMBOOZLED

"Spring is Here, Tra La," Shout Early Risers as Crafty Briton Casts Beam of Light at Hive, and Deluded Buzzers Hurry to Produce Record Honey Crop

LONDON, Nov. 11. (AP)—The busy bee has been hoaxed to make him busier, and the trick has netted a gain averaging seventeen pounds of honey to the hive.

Boriase Matthews, who long ago conceived the idea of waking hens up in the middle of the night with a flood of electric light so that they would eat more and lay more eggs, told the Electrical Association of Women the other day how he prepretrated a hoax on his bees. He wasn't aware how the hoax had worked until he harvested his summer honey crop.

LIGHT STIRS THEM

The experiment was tried early in the spring. A beam of light, he said, was thrown on the entrance of the hives from electric lamps. This had the same effect as a dinner gong in a boarding house and stirred the bees to action.

The sleepy bees rubbed their eyes in anticipation and hurried out into the open to greet what they thought was the first real sunny day of spring. Stimulated by the electric rays which the bees thought came from Old Sol himself, the early bees scampered back into the hive to tell the queen bee and all the fellow bees that spring had come. Then the work bees got busy, gave the hive a good airing by flapping their wings, and the queen bee began to lay eggs just as fast as she could.

FEAST PREPARED

Matthews said his artificial sun caused such a commotion that he could not bear the thought of deceiving the bees further, so he prepared a feast for them. Directly in front of the bees' home a table was set and the lights kept burning. There were plates of nice golden syrup seasoned with salt and vinegar, plates of artificial pollen and other dishes with plenty of nice pure water. Bees are always very thirsty early in the spring. On the table also was a great vase of flowers, to provide the bees with an admixture of real pollen and to complete the illusion.

In the end it was ascertained that the bees got out weeks earlier than they would have if they had waited for nature. They fertilized thoroughly the apple crop, which was a record-breaker, while a gain of seventeen pounds in honey was recorded this fall for each hive on which the hoax was worked.

Dry Chiefs to Map Out Plans

WASHINGTON, Nov. 11. (AP)—Chiefs of the prohibition secret service in New York, Chicago, Detroit, San Francisco and Jacksonville districts have been called to Washington for a conference Monday with Federal prohibition officials to map out the winter campaign against liquor violators.

N. C. & O. RAILROAD SETS GOLDEN SPIKE

ALTURAS, Nov. 11. (AP)—The driving of a golden spike by S. H. McCartney, vice-president of the Nevada, California and Oregon Railroad, here today featured the celebration of the arrival of broad-gauge train service. Hundreds of people from various parts of the three States were present. A large group of Southern Pacific officials attended, including Paul Shoup, vice-president; T. Ahearn, assistant general manager, and F. C. Claton, superintendent of construction.

The black or house rat, a native of Southern Asia, began to spread over the world about 1200 A.D.

EX-WIFE OF DODGE QUIT BY MANNING

Bride Arrives in Manila Alone After Her Husband Leaves Ship in Shanghai

MANILA, Nov. 12. (AP)—When the liner President Cleveland arrived here from Shanghai it came without Lieut. Benjamin F. Manning, who had started out on a honeymoon tour with his bride, the former Mrs. Horace Dodge, Jr., from Honolulu recently. The record shows that Lieut. Manning left the ship at Shanghai. Mrs. Manning is making the trip accompanied only by a maid. She has booked passage as far as Geneva.

Passengers said that frequent quarrels were heard in the Manning suite before the President Cleveland reached Shanghai. These culminated when Mrs. Manning left the suite. The present whereabouts of Lieut. Manning is not known, but he probably is in Shanghai.

Mrs. Manning recently won a final decree of divorce from Horace Dodge, Jr., son of the Detroit automobile family. He recently visited his former wife at Honolulu to obtain custody of their children for six months as provided by court agreement.

Lieut. Manning tendered his resignation from the Army and it is awaiting final acceptance.

WOMEN SHOVE FENCE SITTERS

Ten Million of Them Launch Law-Enforcing Drive

They Demand Strong Planks to Back Prohibition

National Series of Meetings Starts Tomorrow

NEW YORK, Nov. 11. (AP)—Ten million women are out to put the force in enforcement of law, and tomorrow they will have a meeting in New York City to tell the world how they feel about the prohibition amendment.

The meeting, which is under the auspices of the New York State branch of the National Woman's Committee for Law Enforcement, is the first gun in a campaign to compel the political parties to put a plank for law enforcement in their platforms strong enough to bear up under the weight of the candidates who will appeal for the votes of the women in the 1928 elections.

TIRED OF DODGING

"We want doers not dodgers," asserts Mrs. Samuel Bens, chairman of the New York State committee, while Mrs. Henry W. Peabody of Beverly, Mass., national chairman, declares that the women are tired of "the shillyshallying of politicians on the issue of law enforcement" and are determined to compel its recognition as a national issue.

United States Senator Borah will be the chief speaker at a mass meeting in Carnegie Hall tomorrow evening. A monster prayer service in one of the New York churches will be conducted Sunday. Simultaneously 2000 prayer services will be conducted in churches and homes throughout the country.

OTHER MEETINGS

Following the New York meeting there will be a series of conferences at strategic points beginning on December 5 at New Haven, where President Angell has loaned Wolsey Hall at Yale University, and Newark on December 8, where 1000 Republican women party workers will co-operate with Democratic women in a meeting at the Masonic Temple. Chicago, Atlanta, San Francisco and Los Angeles will follow.

The national committee is made up of nine affiliated women's organizations, with a combined membership of 10,000,000, and the State branch includes leagues in nearly every county.

MARY HAS BRICKS IN BOUQUETS

Miss Garden Confesses Singing "Star Spangled Banner" for Lindbergh, but Bill Tilden Couldn't Tell Her How it Went so She Looked It Up

NEW YORK, Nov. 11. (AP)—Mary Garden thinks a lot of Charles A. Lindbergh—enough to sing for him for nothing, which she terms her highest tribute—but she doesn't think so much of William Tilden's scholarship. So she said today when she arrived on the Aquitania.

Turning impatiently from the subject of nude bathing at midnight and kindred things, she related an incident of the Lindbergh reception in Paris.

"You must know I admire him when I would sing for him the 'Star Spangled Banner!' Ye Gods! The 'Star Spangled Banner,' of all songs!"

When asked if she knows the words to the national anthem she replied: "Of course I dont.' I asked Bill Tilden to give me the words and he went so far as to sing, 'O, say can you see,' then he 'a-da'ed the rest. What a scholar he is! I finally had to have the words looked up in a library."

Miss Garden said she has lost thirty pounds since leaving this country, using her usual methods of bathing in her "birthday suit at midnight."

One of the first questions Miss Garden asked her interviewers was: "Where is Gene Tunney? That boy is decidedly a bear."

When informed that Tunney is out of town, she declared herself distressed, but not so distressed as she was when he was on the canvas in the seventh round in the Chicago fight.

"Very lovely," was the opera star's opinion of Ruth Elder, and she boasted of having danced with George Haldeman in Paris. Commander Byrd she declared to be her favorite among the birdmen.

"Will you manage any more singers?" she was asked.

"I wouldn't manage singers again if I had to go hungry in the street instead," she replied.

She added as a parting shot: "Now listen: if you ask me any more about diet, marriage or my weight, your name is mud, so that's that."

CREW OF RUM SHIP RELEASED BY COURT

NEW ORLEANS, Nov. 11. (AP)—The crew of the British rum ship Zany, seized last September with a $75,000 cargo of liquor on board, was ordered released from custody by Judge Burns in Federal court here today. Judge Burns instructed the jury to return a verdict of not guilty.

MARINES SLAY MORE OUTLAWS

Two Clashes in Nicaragua Reported by Flyers

Four Killed and Ten Hurt in One Engagement

President Attends Dance of Americans

MANAGUA (Nicaragua) Nov. 11. (AP) Reports of two clashes between outlaws and joint patrols of American marines and the Nicaraguan National Guard were brought to Managua today by American aviators returning from Ocotal.

The clashes were near Telepaneca and the outlaw losses were given as four killed, ten wounded and ten captured with no casualties among the marines and National Guard. The second engagement took place at San Luis Potosi and Santa Rita near the Honduran border where the outlaws were driven back. Details of this skirmish are lacking.

Last night the enlisted men of the Second Brigade of marines, under Col. Louis Gulick gave a supper-dance on the 152nd anniversary of the United States Marine Corps, which President Diaz, his Cabinet, the diplomatic party and Managua's society attended.

ROCK SLIDES TO HIGHWAY

YOSEMITE, Nov. 11. (AP) — Slight damage was done to the all-year highway yesterday by a rock slide near Briceburg which did not, however, interfere with motorists en route to the valley.

SOVIETS SAID TO SEEK LOAN HERE

New York Hears Rumors of Russian Proposals

Reds Assume Czarist Debt if Cash Forthcoming

'Authority,' However, Denies Knowledge of Plan

NEW YORK, Nov. 11. (AP)—The New York Times says today it has learned from reliable Wall-street sources that soviet government representatives have approached American bankers within the last few weeks, seeking assistance to ameliorate the Russian financial situation.

Charles E. Mitchell, president of the National City Bank, was met by soviet agents in Paris, the Times says, but nothing came of the conversations, and Mr. Mitchell knew of no plans for a possible Russian loan in this market.

One report heard in the financial district concerning soviet conferences with American bankers was that the French government kept the Russian agents under surveillance while they were in France, and has informally notified the American banking interests that the conferences should be terminated, because of Franco-soviet relations.

The Times says that the informal Russian proposal was for the issuance of about $100,000,000 of 3½ per cent sixty-year bonds.

SOIL SCIENTIST DIES

WASHINGTON, Nov. 11. (AP)—Milton Whitney, soil scientist, who was chief of Bureau of Soils, Department of Agriculture, for thirty-three years, died today.

America's foremost builder of FINE MOTOR CARS will announce in this paper on November 15th a design *and* type that is STRIKINGLY NEW

STEAM HEAT WITH GAS
—no boiler—no basement—no vents required—
CLOW *Gasteam Radiators*
For the largest building or a single room.
Fuel Cost 50% Less Than Furnace or Central Plant
In a five-room Bungalow one Clow "Gasteam" Radiator, costing $55.00 installed, will produce the most pleasant wholesome warmth ever enjoyed. The fuel cost is about $20.00 per year.
Insure your health and safety by using only heating appliances approved by the American Gas Association Testing Laboratory and National Underwriters Laboratories."
An estimator will call on request. Terms to suit.

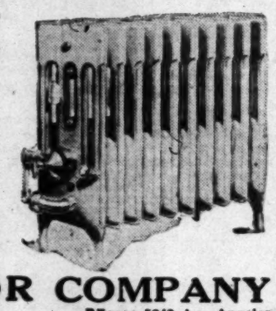

WILLIAMS RADIATOR COMPANY
1811 W. Cordova St. BEacon 5849, Los Angeles

Give children all the Ice Cream they want~

A FOOD—*vital as sunshine*

© W.D.P.Co. 1927

All children "des' love" ice cream, and good ice cream is good for them.

SUNFREZE—made by our exclusive process—is *pure*, from dairy to delivery. *Food* values of pure, sweet cream, sun-ripened fruits and pure flavors are united in this tempting frozen loaf.

Its vitamins promote body growth. Its minerals and proteins make strong bones and muscles, sound teeth, pure blood and steady nerves. Its carbohydrates furnish body heat and needed energy.

You can be sure of all these vital values when you buy SUNFREZE for the children. And it's just as good for "grown ups," too.

Back of this ice cream stands a huge industry, modernly equipped, controlling every step of manufacture by laboratory tests. And back of this industry are careful, conscientious men. They have children of their own. They'll keep faith with *your* child!

Order SUNFREZE tonight. You'll get as much joy watching the children as you do from the slice you reserve for yourself! And it's reassuring to remember—*Sunfreze dealers are selected!*

CALIFORNIA DAIRIES INCORPORATED

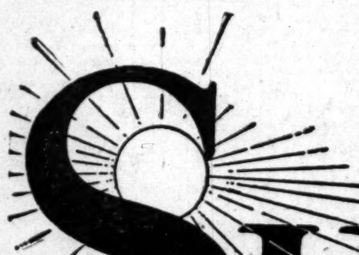

A food *vital as sunshine*

SUNFREZE *the better* ICE CREAM

SPECIAL Sunfreze Brick this week . . . "Vanilla, Orange, Pineapple"

Copyright, 1927, by Western Dairy Products Company

CHANGE URGED IN SURTAX LAW

Mills Would Exempt Bonds to Protect Individuals

Corporations Now Able to Fix Security Prices

Government at Disadvantage, Says Treasury Official

BOSTON, Nov. 11. (AP)—Because of the surtax on government securities, corporations fix the price at which Treasury issues are marketed, Undersecretary asked. "The average rate of interest paid by all States on their total indebtedness during 1926 was about 4.14 per cent, while the man with an income of $25,000 will receive a net yield of only 3.02 per cent on a sixteen-twenty-year 3½-5 per cent United States government bond. Moreover, even after Federal taxes, he can receive approximately 4 per cent on the highest grade of public utility bonds.

AMENDMENT SUGGESTED

"These figures make it perfectly apparent that in so far as the individual investor is concerned, the United States government is at a serious disadvantage today in marketing its securities because of the provision in the Liberty Loan Act which limits the tax-exempt privilege to the normal tax. Under these circumstances, the Treasury Department believes that the Congress should give serious consideration to an amendment of the second Liberty Loan Act as amended, authorizing the Secretary of the Treasury in issuing securities in the future to make them exempt from the surtax as well as the normal tax.

"The enactment of such an amendment would not in any way interfere with the adoption of a constitutional amendment permitting the taxation of so-called tax-exempt securities, should Congress and the States deem this to be desirable. Taking the long-time view of the situation, I believe that the enactment of such a constitutional amendment is desirable, for I consider it inconsistent with our principles of democratic government that our laws be so framed as to permit any class of our citizens to escape their just tax obligations."

COOLIDGE REAFFIRMS TREASURY SUPPORT

WASHINGTON, Nov. 11. (AP)—While it was being reiterated at the White House today that President Coolidge will support the Treasury recommendations for tax reduction, the joint Congressional tax committee gave its attention to suggested changes in the administrative features of the present revenue law.

The report of the joint committee will be presented to the House Ways and Means Committee the first of the week, and Representative Green of Iowa, who heads both groups, said it probably would be made public tomorrow.

The White House announcement was somewhat similar to that earlier in the week, and it was emphasized again that Mr. Coolidge believes it will be unwise for Congress to attempt a reduction in revenue greater than the limiting figure of $225,000,000 set by Secretary Mellon.

It also was stressed at the White House that the prospective Treasury revenue for future fiscal years alone can be considered in effecting tax reduction, as the source of much current revenue is of a nonrecurring nature.

How to Save Your Teeth

The quickest way to make bad teeth worse is to leave them alone, and the quickest way to save them is to go to a good dentist and have them cared for right away.

The advantage having your dental work done by Registered Dentists using the E. R. Parker System is that particular attention is given out-of-town patients, and you don't have to make so many calls. Another advantage is that you need have no fear of pain, for every safe method is used to do the work without hurting.

Nothing but fine dentistry is done in any of the thirty-two E. R. Parker System offices, and while prices are moderate, every patient is guaranteed full satisfaction.

Examinations and advice are free.

Painless Parker Dentist using E. R. PARKER SYSTEM

550 So. Bdwy.
104½ W. Seventh St.
432 So. Main St.

They Who Travel!

People who can buy travel trips can buy everything else! The Chronicle carries more travel advertising than any other San Francisco paper—an index to its readers' buying power.

R. J. Bidwell Co., Times Bldg., Representative

San Francisco Chronicle

Satisfaction Guaranteed

For many years, men and women everywhere have been using and recommending

Foley Pills

A diuretic stimulant to the kidneys

Quick to relieve

Try them

Sold Everywhere

PILES and FISTULA

Permanently removed without surgical operation or detainment from business or pleasure. The relief is permanent, guaranteed, at no cost to you. Also all other Rectal Diseases treated by our ambulant office treatment.

Send for Free Booklet

Pacific Coast Proctological Clinic
Suite 1216 Lane's Kress Bldg.
H. F. Hamaker, M.D., and L. E. Mains, M.D.

SAYING IT WITH CANDY COSTLY

British Jury Holds It Equal to Loves Letters and Awards Balm

LONDON, Nov. 11. (AP)—Saying it with chocolates is just as dangerous as writing love letters in England.

There was only one letter, and that not a very sweet one, introduced in court when Miss Edith May Batchelor sued Alfred Edmund Gibben for breach of promise.

But a jury, on which there were three women, decided that the sending of chocolates by the defendant to the plaintiff every week was evidence of Gibben's intentions and awarded Miss Batchelor £100 to solace her wounded affections.

FUNDS ASKED IN DISEASE BATTLE

Infantile Paralysis Serum Saves Thirty Lives

Year's Work of Foundation in California Reviewed

Blood Also Sought from Recovered Persons

SAN FRANCISCO, Nov. 11. (Exclusive)—Dr. Karl F. Meyer, director of the Hooper Foundation, affiliated with the University of California medical school, revealed today that in the last year thirty lives have been saved and the condition of fifty others suffering from infantile paralysis has been improved by the use combative serum. Mr. Meyer issued his statement simultaneously with an appeal for funds lest the work of the foundation suffer in the future.

FUNDS NEEDED

"The great burden of providing this serum," Dr. Meyer reported, "has been centralized in the Hooper Foundation. Our service in this respect has been greatly curtailed by inability to obtain a sufficient supply of serum. To prevent such an unfortunate situation in the future it is necessary for us to have money and the volunteering of persons who have recovered from the disease. From these persons we draw the blood from which we make the serum."

Mr. Meyer declared the serum has been used successfully since 1915, following its discovery in New York, and has been in use in California since 1925. Its history shows that in virtually every case where its use has prevented death it also has prevented the patient from being crippled.

NO RESPECTER OF RANK

"Our experience so far," continued Dr. Meyer's report, "has shown that those who volunteer are from the less successful walks of life, economically. This is wrong, for the disease is no respecter of persons and the children of the rich are as likely to be besieged by it as are the children of the poor. It is, in part at least, for the purpose of prying where the financial condition of the convalescent justifies that we need money. If $5000 a year were assured, I think it would be sufficient."

There have been this year, he said, cases where appeals have been made for serum and none has been available. While the germ which causes the disease is so minute as to be undiscernible through a microscope, it is known to have its lodgement in the nasal passages. Except in rare instances adults are immune but can be unknowing carriers

HONOR PAID TO HARDING AS MARTYR

Memorial Address Made at His Temporary Tomb by Ohio Chief Justice

MARION (O.) Nov. 11. (AP)—The life of Warren G. Harding was sacrificed on the altar of service to his country, Chief Justice Marshall of the Ohio Supreme Court said today in a memorial address at the temporary tomb of the late President and his wife in Marion cemetery.

Speaking before an audience which included 600 members of the Ohio Council of Republican Women, who made a pilgrimage to Marion from Columbus, where the council is meeting, to place a wreath on the Harding tomb, Justice Marshall declared Harding became President at one of the most critical periods of American history.

There existed then, he said, problems vastly greater than any faced by any other Chief Executive since Abraham Lincoln, and as a result "Warren G. Harding met the death of a martyr, his life sacrificed upon the altar of service to his country."

Following Justice Marshall's address the wreath was laid by Mrs. Wilma Sinclair Levan, Steubenville, Republican national committeewoman for Ohio.

Indian Rebels Quit in Mexico

MEXICO CITY, Nov. 11. (Exclusive) With Abundio Garcia, brother of former Gen. Silviano Garcia, who was executed by Federal troops, 200 heavily armed Indian soldiers, organized by the late rebels, have surrendered to Gen. Manuel Lugo in Ixtuacan, State of Vera Cruz, says a dispatch to El Universal received today.

Garcia and the other captives, according to the dispatch, said the Indians had been tricked by officers of the Serrano armed forces into service with them. Since Gomez became chief of military operations the process of arming the Indians had been in progress and many rifles and cartridges had been buried so as to be ready for use in the revolt. Garcia took the Federals to the scene of the hidden equipment and it was found as he had stated.

Pope Receives Briton Seeking Church Reunion

[Copyright, 1927, by the Chicago Tribune]

ROME, Nov. 11. (Exclusive)—Viscount Halifax, protagonist of British high churchmen who want a reunion with the Church of Rome, was received by Pope Pius yesterday in a semiprivate audience.

Viscount Halifax has been in Rome several days seeking a private parley with the head of the Roman Catholic Church. Pope Pius refused to grant this request, insisting that others of the Papal entourage be present.

No mention was made during the audience of the real purpose of the Viscount's visit, which was to sound out the Pope regarding the return of the Anglican church to the fold.

While it would be too much to call the Pope's refusal a rebuff to the Anglicans, Viscount Halifax was deeply disappointed.

Two Killed by Rival Gangster

SPRINGFIELD (Ill.) Nov. 11. (AP) A masked executioner of the underworld entered a cafe here last night, slew two members of what police think was a rival bootleg gang, left two others wounded and escaped with a companion in an automobile.

The death sentence of the gangsters was carried out without ceremony by shotgun. Robert Aiello, 23 years of age, and Frank Aiello, 30, brothers, were shot and killed, as they sat playing cards. Vitto Lapacola, 28, and Lee Meacum, 26, their companions, were seriously wounded.

The slaying locale was within a block of the police station. Hearing shots, a detective ran to the restaurant in time to see the slayer and his companion disappear in an automobile carrying a Missouri license.

COLORADO STRIKERS MEET WITH REBUFF

DENVER, Nov. 11. (AP) — Striking Colorado coal miners who planned to circulate petitions to the State Industrial Commission, asking that body to intercede in the wage controversy, met with two rebuffs today. Chairman Annear of the Industrial Commission said that petitions signed by strikers cannot be considered by the commission, and Jesse F. Welbourn, president of the Colorado Fuel and Iron Company, described the petitions as "a scheme of I.W.W. agitators to force coal operators into a conference with them."

BANDITS BEAT VICTIM

CHICO, Nov. 11. (AP)—Found unconscious in his home today, Guirino Sioravanti, aged resident of this city, told police an incoherent story of being tied and beaten by two young men this morning. He was robbed of $47. The victim, about 80 years of age, is in a serious condition in a hospital here.

Violinist Stills Hisses by Music

BERLIN, Nov. 11. (AP)—When the audience hisses, Fritz Kreisler soothes it with music.

Observing his silver wedding anniversary, the violinist said that a recent incident at Liege, Belgium, taught him how precarious footlight oratory is. He halted his program to acknowledge the applause. In a brief speech he said that he accepted it less for himself than as a tribute to the German race and German art. Hissing and other protests followed.

To save the situation, Kreisler tucked his violin under his chin, drew his bow across the strings and the audience again was good natured.

Newspaper Men of State Meet

SAN FRANCISCO, Nov. 11. (AP)—Objectives, faults and advantages of newspaper advertising were stressed by speakers at the opening session today of the California Press Association's two-day meeting here. Editors and publishers to the number of 125 attended.

Among the speakers were Allen Griffin of the Monterey Herald, who condemned "high pressure" methods in selling newspaper advertising; Ben H. Read of Los Angeles, manager of the California Newspaper Men's Association, and Justus Craemm, vice-president of the Press Association.

OPERA SINGER CUTS ARTERY IN FILMING

BERLIN, Nov. 11. (AP)—Michael Bohnen, Metropolitan Opera baritone and husband of Mary Lewis, suffered a cut of the main artery of the left arm while he was playing in a motion-picture drama today. He was acting at the U.F.A. studios near Potsdam and in the course of the action of the play was required to open a glass panel door quickly. As he rushed through the door a pane of glass broke and fell on his arm, cutting a deep gash at the elbow. The singer was rushed to a hospital, where the cut was sewed together and he was then transferred to his home.

GOULD DESCENDANTS FLEE BURNING HOME

EASTHAMPTON (N. Y.) Nov. 11. (AP)—Stuyvesant and Caroline Wainwright, young grandchildren of the late George J. Gould, escaped from a fire that destroyed the home of their parents, Mr. and Mrs. Carroll L. Wainwright, late last night.

Mr. and Mrs. Wainwright were away when the fire started. While distracted servants and firemen searched the blazing structure in vain, the youngsters were found on the lawn of the estate, calmly watching the fire.

GANGSTER CONVICTED ON MURDER CHARGE

OKMULGEE (Okla.) Nov. 11. (AP)—Clyde Brandon was convicted of murder today, the jury agreeing upon a penalty of life imprisonment in the State penitentiary. Brandon's trial was the fourth on charges of murder growing out of the death of W. J. McAnally, Beggs Chief of Police, who was shot by bandits during the robbery of two banks there last May. All of the defendants were reputed to members of the Matthew Kimes gang.

EDDIE WINDSOR KNOWS HIS GRIP

Prince of Wales Looks for Whisky Bottle Bottom Inside Boston Bag

LONDON, Nov. 11. (AP)—The Prince of Wales knows his luggage. At an Armistice-week exhibition of the handicraft of disabled ex-service men last night he was shown a model of a Boston bag by Capt. James Scott of Sheffield.

"The Prince opened the bag," said the captain, "peered inside, then asked, 'Since the bag has an American name, where is the false bottom for the whisky bottle?'"

THRONE NOT AIM OF CAROL PLOT

Manoilescu Denies Prince Would Dethrone Son

Desires Only to be Named Regency Member

Accused Aide Thrills Trial Court With Eloquence

BUCHAREST (Rumania) Nov. 11. (AP)—Speaking with eloquence which held audience and judges spellbound for two hours, M. Manoilescu, former Undersecretary for Finance, who is on trial charged with complicity in a Carolist plot, today revealed that former Crown Prince Carol does not seek the throne he had renounced but only membership on the regency.

"The Prince is too loyal and decent to think of dethroning his own son," Manoilescu declared in highly emotional tones. With a courage that astonished even his own lawyers he lashed at the present government as a disaster to Rumania.

NO ISSUE OR HOPE

"We live in a state of political abnormality without issue or hope," he said. "The only solution is the return of Carol through the joint action of opposition leaders and persistent moral pressure on the country."

Manoilescu startled the courtroom by stating that Carol is firmly convinced there is a growing movement for a republic.

"Every day's events strengthens the Prince's convictions," Manoilescu asserted. "Hence his desire to return is merely an expression of his anxiety to strengthen the regency and thereby fortify his own family dynasty."

Manoilescu insisted that it is impossible to attribute to himself any intentions other than those entertained by Carol and, therefore, there never was any question in his mind of changing either the King or the constitution, as charged against him.

CHANGES NECESSARY

"The only change necessary to attain the end Carol and I had in mind was, first, a simple change in the law which forbids Carol to return to Rumania," said Manoilescu. "Second, it would be necessary for one member of the present regency to resign. The solution we had in mind was absolutely legal."

The former Undersecretary of Finance spoke in a tone of tenderness which moved even the judges of Carol's frustrated desire to see his dying father. Manoilescu said that Carol is sure the late King Ferdinand was ready to forgive his erring son.

Denying that there is any deep and unsolved mystery behind Carol's voluntary renunciation of the throne, Manoilescu insisted that the renunciation was due to a question of dignity and totally unconnected with stories circulated about the Prince's private life.

"But," he said, "when the Prince renounced the throne nobody could foresee the early and tragic death of King Ferdinand, which left Rumania in a state of helplessness."

CENTENARIAN JUMPS ON JINX

Woman Postpones Celebration of Birthday Because It Falls on Friday

WINONA (Minn.) Nov. 11. (AP) Mrs. Jacob Schmitt is 100 years of age today, but because it is Friday and she is superstitious there was no celebration.

Friday has always been a jinx day for her, Mrs. Schmitt told her friends, asking them to pretend she is only 99, and postpone the celebration for next year, when her birthday falls on a "luckier" day.

FOUR KILLED IN PITCHED GUN BATTLE

Youth, Father and Two Alabama Officers Victims in Shoot-it-Out Duel

OPP (Ala.) Nov. 11. (AP)—Four men, two of them officers, were killed here tonight during a pitched battle on the main street which followed an attempt to arrest O. C. Dauphin, 18 years of age, a participant. Two bystanders were wounded.

The shooting, witnesses said, followed the attempt of Lee Clark and Edward Nix, patrolmen, to arrest Dauphin when he drove his automobile down the street at an excessive rate of speed and created a disturbance. When he failed to stop his car at the command of officers, they fired.

Dauphin outdistanced them and returned a few minutes later with his father, Cleve Dauphin. When the officers appeared, the father and son began firing, bystanders said. Clark and Nix returned the fire.

Clark and both of the Dauphins were killed instantly. Nix died shortly after being removed to a hospital.

Grady Paul, 17, and Miss Effie Davis of Andalusia, Ala., who were passing along the sidewalk as the firing began, suffered minor wounds.

The Dauphins are said by police to have been arrested recently on charges of violating the prohibition law.

Nix and Clark leave their widows and several children. Cleve Dauphin leaves his widow. The younger Dauphin, who was married at 14, leaves a divorced widow and child.

GAMBLERS IN ELECTION FLAREBACK

Bay City "Vote Peeping" Draws Attention to Open Defiance of Betting Law

SAN FRANCISCO, Nov. 11. (Exclusive)—Betting commissioners who have thrived openly in this city for years and who have learned the art of publicizing their odds without molestation, came in for police attention today as an aftermath of the voting-machine peeping scandal uncovered by Registrar of Voters Zemansky.

One of the gamblers dignified by the name of "Commissioner," whose place of operation is known only as Corbett's, was raided by police and closed. Two others, operated by Tom Kyne and Frank Cator were placed under police surveillance but not molested. The three have handled the bulk of wagers in this city for years.

Police action followed the arrest of W. T. Henning, a temporary deputy registrar, who is charged with having opened a voting machine and supplying the figures of it to betting commissioners for the benefit of big-money, sure-fire, last-minute gamblers.

Henning's case will have the attention of the county grand jury Monday. Registrar Zemansky, who has been subpoenaed to appear, declared today that Henning opened several other machines in addition to the one which was first brought to his attention. Consequently, election officials of twenty-nine voting precincts in the district in question also have been summoned to appear before the grand jury. It is believed their appearance is for the purpose of establishing Henning as the man who peeped into the machines.

Credit Men Ask Large Tax Cut

SAN FRANCISCO, Nov. 11. (Exclusive)—Credit executives representing 4000 manufacturers, wholesalers, jobbers and bankers west of the Rockies, meeting in the annual convention of the western division, National Association of Credit Men, today passed a resolution urging prompt amendment of the Federal revenue laws by the next Congress and a tax reduction of at least $300,000,000, considerably more than that proposed by Secretary of the Treasury Mellon.

"In the former amendment and tax concession, corporations did not share," reads the resolution in part, "and while individual incomes participated in the concessions and nuisance taxes were abated, the income tax of corporations was increased. It seems, therefore, that in the next concession granted, corporations should share generously, and if at all possible, the tax on corporations should be reduced to 10 per cent."

Wife's Temper Loses Alimony

WASHINGTON, Nov. 11. (Exclusive)—Because she could not restrain her anger and struck her husband, John M. Hoffman, in the presence of the court, Justice Hoehling today rescinded an order by which the husband had been directed to pay back alimony of $85 to Mrs. Marie A. Hoffman.

The court had ordered the payment of the arrears and the couple were leaving the courtroom when Mrs. Hoffman struck a backhanded blow at her husband with her pocket book, knocking his overcoat and hat from his arms.

COOLIDGE MEN TO STEP ON GAS

Administration Chiefs Plan to Speed Up Work

Major Bills Aimed at Senate Before Christmas

Republican General Staff About Rounded Up

WASHINGTON, Nov. 11. (AP)—Administration leaders in the House are prepared to step down on the legislative pedal as soon as Congress is organized for work.

Four major bills and possibly a fifth—taxes, alien property, a deficiency appropriation bill and one or two of the regular annual supply measures—will be sent, to the Senate before the Christmas recess if hopes of the leaders are realized.

The return today of Speaker Longworth completes with but one exception the rounding up of the Republican general staff in the House and all are of the opinion that there will be sufficient legislative material on hand to keep the wheels turning at full speed from the start.

TILSON ABSENT

The absentee, Representative Tilson, the Republican floor leader, was here for a few hours today, but left to make an Armistice Day address and will not return for the winter until some time next week.

Mr. Longworth said that he hopes the tax and alien property bills and probably two supply measures will be out of the way by Christmas. He added, however, that he has not had time to obtain a complete picture of the prospective legislation nor ascertain any views regarding the Treasury recommendation that tax reduction be limited to $225,000,000.

AS TO RIVER PROBLEM

Chairman Madden of the House Appropriations Committee will seek immediate action on a deficiency appropriation bill to care largely for projects left without funds as a result of the sidetracking in the Senate of a similar measure during the closing hours of the last session. He also hopes to have the House pass at least one regular supply bill before Christmas.

Chairman Green of the House Ways and Means Committee says that body will be ready with a tax bill and a measure providing for settlement of alien property claims growing out of the war. He expects the latter bill to be along lines similar to the measure passed last year by the House but not acted upon by the Senate.

Speaker Longworth declares that he favors legislative action on the Colorado River development problem and that he believes that this can be done without the government becoming involved in the power business. He said he has no information, however, as to what may be in prospect for Muscle Shoals.

ABYSSINIAN DAM REPORT CLEARED UP

Envoy Tells British No Contract Entered Into With American Company

LONDON, Nov. 11. (Exclusive)—The mystery of the Tsana Lake dam contract was cleared up today when Dr. W. C. Martin, the Abyssinian envoy, called at the Foreign Office and told Sir Austen Chamberlain, the British Foreign Secretary, that there never was any contract with the J. G. White Engineering Company of New York.

All that happened was that Dr. Martin, when in America, asked for details on the engineering possibilities and costs with a view to future construction, and the Ethiopian government never had the slightest intention of making a contract without the knowledge and consent of the British government.

It is most likely that before other steps are taken British and other European engineers will be asked to bid.

Prince to Attend Bay City Schools

SAN FRANCISCO, Nov. 11. (Exclusive)—California schools are to get a Prince of the royal blood for the purpose of pounding American boyhood and education into him, it was announced here today. The Prince is Chakir Tongtikayou, who is 13 years of age and the nephew of the King of Siam. Intention of the Siamse royal family to let the boy learn his marbles and chalks here was announced by Malcolm Beranger, the Prince's guardian, who arrived tonight from Paris.

Beranger said Prince Chakir has completed three years in the schools of Paris. He is to be placed in the San Francisco grade and intermediate schools until he has attained college age. It is the present intention to have him attend the University of California.

Princess Fixes Marriage Date

COLOGNE (Germany) Nov. 11. (AP) Princess Victoria Zu Schambeg-Lippe, 61-year-old sister of the former Kaiser, and young Alexander Subkoff, her fiance, will be married the 24th inst., the Rheinische Zeitung says today.

The paper says that the couple will be married in the Russian chapel at Weisbaden by a Russian priest.

SHASTA LUMBERMAN DIES OF HOG'S BITE

REDDING, Nov. 11. (AP)—Matthew Wengler, pioneer lumberman and contractor of Shasta county, died today from blood poisoning resulting from his being bitten by a hog at his ranch at Inwood, thirty miles east of Redding, on August 20. He had been in a hospital ever since and surgeons prepared today to amputate his leg. He died while on the operating table.

SAWMILL PLAN AFFIRMED

KLAMATH FALLS (Or.) Nov. 11. (AP)—George Long, Tacoma, general manager of the Weyerhaeuser Timber Company, reaffirmed here his company's intention to construct a mammoth mill on the Klamath River four miles south of Klamath Falls.

The Times Free Information and Resort Bureaus

MAIN OFFICE—CORNER FIRST AND BROADWAY

are for the accommodation and benefit of persons seeking interesting ... travel, desirable hotels and ... recreation and recuperation at the ... the mountains. Particulars are furnished by competent attendants and by ... spondence to the general public regarding rates and attractions of ... steamship lines, hotels and pleasure and health resorts. Descriptive ... transportation literature are kept on hand for inspection and distribution. ... service is absolutely free.

Make Your Resort and Hotel RESERVATIONS FREE OF CHARGE AT THE

Times Information and Resort Bureau, Times Bldg., Bdwy. at First St. or at The Times Branch Office, Information and Resort Bureau, 621 South Spring St. Telephone MEtropolitan 0700.

"Direct-U"

Have you had difficulty in finding some particular advertised product? Perhaps you had to hunt from store to store to find something you had in mind? The Times has established a new department, called "Direct-U," which has collected data about thousands of trade-named (advertised) products and stands ready to tell you just where you can find the thing you want. The Times is glad to help its readers and advertisers through this new service—so make free use of it—there is no charge, of course.

All you need do is phone the Los Angeles Times—MEtropolitan 0700—and ask for "Direct-U" Department.

Resorts

NORTH SHORE TAVERN (American Plan)
LAKE ARROWHEAD
84 MILES FROM LOS ANGELES
Reached by private auto over boulevards to San Bernardino, thence 27½ miles of wonderful mountain roads; also by Motor Transit Stages ... Los Angeles Streets, 7:15 A.M. daily.

Old Fashioned New England Chicken Dinner
Served on the Mountain Top Every Sunday From 12 to 4 P.M.
MOUNT WILSON HOTEL
ARTHUR WRIGHT, Resident Manager. Phone Sterling 3141

ROUND the WORLD, MEDITERRANEAN, WEST INDIES
AGENTS FOR ALL LINES AND CRUISES
PECK-JUDAH TRAVEL BUREAU
749 So. Hill St. LOS ANGELES TRinity 38

Santa Monica Hotels and Apartments

"One Day or a Year"
THE MIRAMAR
At the end of the car line on Wilshire Blvd. meets the ocean in its own beautiful park and the world-famous ... stands the Miramar. American and European plan hotel; also apartments of the latest type. A short ride by trolley or motor. Golf privileges. Excellent meals at a reasonable price. Banquets, luncheons, dinners, dances, card parties.
BOONE RILEY, Manager.

Hotel Windermere, Santa Monica
A quiet exclusive family hotel on the American Plan. Located on the Palisades of the Pacific. Phone 23791. Golf Privileges. Reasonable Rates.

The Embassy
"The Aristocrat of Santa Monica"
Recently opened. One, two and three room apartments. Daily maid service. Steam heat. Electric refrigeration. Also hotel rooms. Special winter rates in permanent residence. Telephone Santa Monica 1911.

Hollywood Hotels and Apartments

The Hollywood Franklin
6141 FRANKLIN AVENUE
Hollywood's newest and most conveniently located apartments. Near motion picture business and amusement centers. Suites of Living Room—Bedroom, bath and dinette. Rooms $3.50 day and up.

Pasadena Hotels

RAYMOND HOTEL GOLF COURSE PASADENA
Open to the Public
Daily green fee, 50c; Saturdays, Sundays and Holidays, $1.00.
CHANNING FLOYD, Professional. Instruction by appointment.

for LASSCO SERVICE

TODAY!
S. S. Harvard
Sails at 3 p. m. for
San Diego
$3.50 Including Dinner

Tomorrow!
S. S. Harvard
Sails at 4 p. m. for
San Francisco
$13.00 Including Meals & Berth

S. S. YALE
Sails Tomorrow for San Diego
Regular Sailings
To San Francisco—Every Tuesday, Thursday, Friday and Sunday.
To San Diego—Every Wednesday, Thursday, Saturday and Sunday.
Boat train leaves P. E. Depot one hour before each sailing.

CRUISE TO SAN DIEGO
for a delightful week-end
ROUND TRIP FARE $5
Sailing Saturday
Returning Sunday
Including Meals . . .

Leave Los Angeles Harbor at 3 p. m. and reach San Diego at 8 p. m. where excellent hotel accommodations are available at reasonable cost. Then back again Sunday, leaving San Diego at 9 a. m. and reaching Los Angeles at 2 p. m.

LASSCO
LOS ANGELES STEAMSHIP CO.
730 So. Broadway—Tel. VA. 2421
505 So. Spring St. 6723 Hollywood Blvd.
Tel. VA. 2421 15-06 Tel. GL. 5505

SAN FRANCISCO special LOW FARE!
PAC. FOREIGN TRADE EXPOSITION
Round Trip $19.30 Nov. 9 to 20
This big reduction effective on all Pickwick schedules on the famous Coast-Mission highway to San Diego. Observation-Buffet cars at 7:35 A.M. 5:30 P.M. daily except Sun. at small additional charge.
Santa Barbara $3.40
Round Trip $6
Similar low fares, frequent schedules to all coast points.
NOW—Pickwick goes East to St. Louis!
TERMINAL 6th & L. A. Sts. Tel. TRinity 6501
PICKWICK STAGES

Catalina
Famous Glass Bottom Boats
Unique Glass Bottom Boats take you over the Catalina Submarine Gardens.
Round trip from L. A. $3.15. Glass Bottom Boat rides, 75c. Lv. 6th & Main, L. A.—8 a.m. daily; Long Beach, 9:15 a.m. daily; Pasadena, 9:30 a.m. daily. Steamer sails 10 a.m. daily, with orchestra for dancing.
Ask for folder about new Boat Canyon and Goat Meadows.
Special two-day trip, including all excursions, $16; Stop-over privileges (2 in a room.) Details in folder.
Tickets and information 6th & Main, L. A. Catalina Terminal.
IN ALL THE WORLD NO TRIP LIKE THIS

AIR REGULATION LINDBERGH PLEA

Flyer Issues Statement for Associated Press

Menace of Improper Training Schools Set Forth

Full Control by Department of Commerce Urged

[Copyright, 1927, by the Associated Press]

NEW YORK, Nov. 11. (AP)—Col. Charles A. Lindbergh has responded to a request by the Associated Press that he write his impressions of aviation in America and its future, based upon his observations during his recent unique flying tour of the United States under the auspices of the Daniel Guggenheim Fund for the Promotion of Aeronautics.

In Col. Lindbergh's statement he discusses the menace to aviation caused by improper training schools and the product of inexperienced flyers; urges the regulation of all flying activities by the Department of Commerce and further regulations to provide the factor of safety in the air.

His statement follows:

"One of the gravest problems facing the advance of aviation is that of personnel. Flying is safe today as it must be combined with training and experience. We have not yet reached the stage in the development of aircraft where the pilot plays a minor part in the operation of an airplane and until we progress to that stage it is essential to have trained and experienced operators for safe flying."

AMERICA'S RECORD

"Thousands of miles are flown each day over the airways of America with a record of which any ground transportation company might be proud. It has been strikingly demonstrated both in America and in Europe that there need be no fear for personal safety in traveling with modern equipment over organized airways.

"There is another phase of commercial aviation, however, which is in need of regulation. There are not enough experienced pilots to meet the rapidly increasing demand for flying services. New men must be trained and schools have been established for their training. In these schools lies the greatest menace confronting aviation.

"Young America wants to fly and is going to fly. Thousands of young men are entering and preparing to enter aviation schools. Most of them have limited finances and consequently must enter a school which has a small tuition fee.

"Unfortunately there are many of these institutions operating today and turning out graduating students with less than ten hours of flying training. These graduates must find some way to continue flying and, since they have not money enough to rent or own a plane, they also must earn at least their expenses as they fly.

LACK OF TRAINING PERIL

"The situation results in inexperienced pilots carrying passengers for hire, often under adverse conditions, in flights which really should be under supervision as part of their training. Even if an accident is averted during the first 100 or 200 hours, the pilot still lacks much of the knowledge and technique of the art of flying which should have been learned during the training period.

"We have surprisingly few accidents on our air lines with our experienced operators, but we read only too often of crashes which upon investigation are found in almost every instance to have resulted from inexperience and lack of judgment on the part of the pilot.

"Apparently the only method of alleviating the existing situation is through regulation of flying schools and second through regulation of the qualifications required of a pilot engaging in commercial flying and especially in passenger carrying.

"The Department of Commerce through the Bureau of Aeronautics is regulating interstate flying very successfully, but it has no control over flying activities within individual States and, of course, the student pilot confines himself to the laws of his own State during his period dangerous period.

REGULATION FORECAST

"During the two and a half decades of its existence aviation has progressed toward ever-increasing safety.

"The next advance will come through regulation of air activities, including certain minimum requirements of flying-school courses, but more extensive regulation can be effective the Department of Commerce must be given the right to regulate all flying activities instead of interstate traffic only.

"We are in need of uniform flying regulations throughout the Union either through Federal or individual State action.

"A number of States have adopted the Department of Commerce regulations, but the majority have either no regulation whatsoever or have enacted special rules which in the end will only serve to retard aeronautical development. I say this in the interest of the safety of the men who want to be pilots and of those of our people who want to fly."

Cincinnati Man Meets Death in Brothers' Feud

CINCINNATI, Nov. 11. (AP)—Years of enmity between two brothers was ended here today, when Joseph Wise, 34 years of age, was beaten with a baseball bat and then shot to death by his brother, Samuel Wise, 30, when they met in the office of L. Wise and Brothers Company.

Samuel Wise, the police said, had dragged the body of his brother into a rear store room and had placed it in a trunk when they arrived. The Wise Brothers Company is a prominent Cincinnati leather and hide firm. Samuel Wise told the police he had killed his brother because Joseph had threatened to kill him.

MILITARY INSTITUTE TO ABANDON HAZING

LEXINGTON (Va.) Nov. 11. (AP)—Virginia Military Institute will have no further hazing of first-year men if the upper classmen are able to prevent it. A statement prepared by the students and given to Superintendent Cocke, declares that in the future the cadet code "will prohibit any striking of new cadets by old cadets." For violation of that code it is promised that the penalty will be immediate dismissal, and violations will be reported to the superintendent by the cadets themselves.

AIR REGULATION LINDBERGH PLEA

Flyer Issues Statement for Associated Press

Menace of Improper Training Schools Set Forth

Full Control by Department of Commerce Urged

[Special, 1927, by the Associated Press]

NEW YORK, Nov. 11. (AP)—Col. Charles A. Lindbergh has responded to a request by the Associated Press to write his impressions of aviation in America and its future, based on his observations during his recent unique flying tour of the United States under the auspices of the Daniel Guggenheim Fund for the Promotion of Aeronautics.

Col. Lindbergh's statement he views the menace to aviation caused by improper training schools and the product of inexperienced flyers; urges the regulation of all flying activities by the Department of Commerce and further regulations to insure the factor of safety in the air.

His statement follows:

"One of the gravest problems facing the advance of aviation is that of personnel. Flying is safe today but it must be combined with training and experience. We have not reached the stage in the development of aircraft where the pilot is a minor part in the operation of an airplane and until we progress to that stage it is essential to have good and experienced operators for our flying.

AMERICA'S RECORD

"Thousands of miles are flown each year over the airways of America with a record of which any ground transportation company might be proud. It has been strikingly demonstrated both in America and in Europe that there need be no fear for personal safety in traveling with modern equipment over organized air-routes.

"There is another phase of commercial aviation, however, which is in need of regulation. There are not enough experienced pilots to meet the rapidly increasing demand for their services. New men must be trained and schools have been established for their training. In these schools lies the greatest menace confronting aviation.

"Every one in America wants to fly and many want to fly. Thousands of young men are entering and preparing to enter aviation schools. Most of them have limited finances and consequently must enter a school which has a small tuition fee.

"Unfortunately there are many of these institutions operating today and graduating students with less than the minimum hours of flying training. These graduates must find some way to continue flying and, since they have not money enough to rent or own a plane, they also must earn part of their expenses as they fly.

RISK OF TRAINING PERIL

"This situation results in inexperienced pilots carrying passengers often, often under adverse conditions or flights which really should be under supervision as part of their training. Even if an accident is not during the first 100 or 200 hours the pilot still lacks much of the knowledge and technique of the art of flying which should have been acquired during this training period. We have surprisingly few accidents in our air lines with our experienced operations, but we read only too often of crashes which upon investigation are found in almost every case to have resulted from inexperience and lack of judgment on the part of the pilot.

"Obviously the only method of remedying the existing situation is through the regulation of flying schools and second through regulation of the qualifications required of pilots engaging in commercial flying, and especially in passenger carrying.

"The Department of Commerce through the Bureau of Aeronautics is considering the licensing of Intermediate flying very carefully, but it has no control over the activities within individual schools and, of course, the student himself confines himself to the schools of his own State during his non-dangerous period.

INSULATION FORECAST

"During the two and a half decades of its existence aviation has moved steadily toward ever-increasing safety.

"Each advance will come through the regulation of air activities, including certain minimum requirements of flying-school courses, but more extensive regulation can be effective only when the Department of Commerce must be given the right to control all flying activities instead of air traffic only.

"We are in need of uniform flying laws throughout the Union rather than through Federal or individual action.

"A number of States have adopted the Department of Commerce regulations but the majority have either no regulation whatsoever or have special rules which in the end will only serve to retard aeronautical development. I say this in the interest of the safety of the flyer who want to be pilots and of all of our people who want to fly."

Cincinnati Man Meets Death in Brothers' Feud

CINCINNATI, Nov. 11. (AP)—The climax of enmity between two brothers ended here today, when Samuel Wise, 54 years of age, was struck with a baseball bat and then shot to death by his brother, Samuel Wise, when they met in the office of S. Wise and Brothers Company.

Samuel Wise, the police said, had ordered the body of his brother ejected from the store and had placed a guard there when they arrived.

The Wise Brothers Company is a firm of Cincinnati leather and hide dealers. Samuel Wise told the police he had killed his brother because people had threatened to kill him.

MILITARY INSTITUTE TO ABANDON HAZING

LEXINGTON (Va.) Nov. 11. (AP)—The Virginia Military Institute will have no hazing of first-year men after the present class of freshmen are able to prepare themselves properly for the examinations to Superintendent Scott Shipp announced today. Shipp said that in the future the honor system will prohibit any hazing not sanctioned by old cadets.

"Under the honor code it is the duty of every cadet to report any violations of that code it is the duty of the superintendent to impose the penalty will be inflicted by the superintendent by

FARMER EXILED FROM STATE

Mississippian Deeds Property to Man He Maimed and Departs Forever

RIPLEY (Miss.) Nov. 11. (AP) George Dees, Mississippi farmer, attentively listened while Circuit Judge Pegram exiled him from his native State, bowed his head and then walked out of court for an unannounced destination.

Dees was banished from Mississippi forever because he shot and maimed for life Zack Massey, a well-known citizen. Under an agreement reached between Dees and the man he crippled which Judge Pegram agreed to, Dees deeded to Massey his farm, offered to plead guilty to a charge of carrying a pistol and then leave the State.

FILIPINOS ASKED TO MOVE ON

Antagonism Grows as Orientals Seek Work in Yakima Valley

YAKIMA (Wash.) Nov. 11. (AP)—Growing antagonism to Filipino workers who recently, upon the cessation of cannery work in Alaska, flocked into the Yakima Valley in larger numbers than usual, has resulted in demands being made by white workers to groups of Filipinos to leave the valley.

Organized bands of white workers, most of whom were transients, called at bunkhouses occupied by the Filipinos and advised them to leave or disorder would follow. No overt acts of violence have been reported to authorities. About fifty Filipinos are reported to have left during the last few days from the McKinley, Buena and Toppenish districts, with sixteen going in one group from Buena. About fifteen left Wapato, going by stage to Yakima and from here to the coast.

Groups of farm workers, angered by the number of Filipinos underbidding them for jobs, are said to have been leaders in the move to get rid of the orientals. Reports from Toppenish and Wapato are that the protest groups were organized entirely by the transients, but there was a growing sentiment on the part of the many residents against the Filipinos.

The asserted practice of some of the Filipinos of striking up acquaintances with white girls is reported to have added to the antagonism. The movement against the Filipinos has been quiet and many persons living in the valley knew nothing about it.

New Charges by Communists in Party Row

MOSCOW, Nov. 11. (AP)—The opposition is breaking its last ties with the Communist party and seeking the help of nonpoletarian forces, the central committee of the Communist party declares today in a communique addressed to all party organizations and published in the newspapers.

Leon Trotzky, Gregory Vinovieff, Leon Kameneff and others are charged with antisoviet actions at the revolutionary anniversary celebration in Moscow and Leningrad in their seizure of the Moscow Technical College for an antiparty meeting and in their rough handling of Communists at illegal opposition meetings.

Play Presents Mimic Kaiser

BERLIN, Nov. 11. (AP)—Protests of the former Kaiser from his exile at Doorn went for naught and a mimic Emperor William II of Germany addressed his troops on the stage of the Communist Theater last night at the opening of Alexei Tolstoy's drama "Rasputin."

The scene depicting the Kaiser is one interpolated in the original manuscript by Erwin Piscator, founder of the theater, with the permission of the author. Through his attorney the former Kaiser threatened court action if the scene were not withdrawn.

One of the original characters in the play, however, successfully invoked this law and obtained an injunction forbidding his impersonation. Dimitri Rubenstein, a Russian emigre, now a wealthy capitalist in Paris, was superseded in the produced version by a character described as Dimitri Orenstein, war profiteer and German spy.

Thousands Seek Dry Agent Tests

WASHINGTON, Nov. 11. (AP)—While there may be a difference of opinion on the subject of prohibition, there appears to be a degree of unanimity of desire throughout the country to obtain positions as enforcement officers under the forthcoming civil service reorganization.

The Civil Service Commission has received 15,000 applications for the 150 administrative positions carrying salaries of $3000 to $6000 annually and 33,000 for the 3500 subordinate jobs paying $1800, to $4000.

The Treasury reiterated today that because of the impending transfer of personnel to civil service status it does not feel justified in asking Congress to appropriate for the next fiscal year more than the $13,000,000 for enforcement this year.

CAROLINE V. KERR EXPIRES IN BERLIN

BERLIN, Nov. 11. (AP)—Caroline V. Kerr, American newspaper woman, died here today. For more than twenty years Miss Kerr was Central European correspondent of the Paris edition of the New York Herald and of leading American musical journals.

EX-WAR CHIEF IN PEACE PLEA

Newton D. Baker Addresses Good-Will Congress

Resolutions to Banish World Strife Passed

International Sessions at St. Louis Closed

ST. LOUIS, Nov. 11. (AP)—Outlawing war by international agreement, diminution of armament, further consideration by the United States of a permanent World Court, and "cooperation," not necessarily entailing "organic membership," in the League of Nations, were urged in resolutions adopted here today at the closing sessions of the International Good-Will Congress.

Delegates unanimously adopted twelve resolutions which epitomize the congress's efforts to banish international strife and to prolong peace times.

They placed taboo on militarism in educational institutions except those specifically founded for military instruction.

Newton D. Baker, Secretary of War in President Wilson's Cabinet, recommended three measures for progress toward world peace in a closing Armistice Day speech. They are:

A declaration by the President and Senate, as part of the fixed policy of the United States, that this country will not exercise its legal right to trade with a nation declared by the League of Nations to have been the aggressor in war.

SAME AS RESOLUTION THEMES

Resumption of negotiations for American participation in the World Court by appointment of a commission to meet with a similar commission of present members of the court.

Negotiations by the United States with other nations of treaties similar to the Locarno treaties, which bind their signatories not to go to war, whatever the provocation.

Baker's three recommendations were almost identical, with three resolutions adopted by delegates to the congress.

Answering the question "must we have war?" his announced topic, Baker said, "yes, unless we do something to prevent it."

"Everything is international except peace," said Baker. "We have international finance, trade, science and education. The only international instrument for peace is the League of Nations and we chose to stay out of that, but staying out, we can at least indicate sympathy with the purposes of the League."

"I am in favor of conferences for disarmament," he continued. "I only suggest that we must not rely too much on their efficacy."

PEACE PLEA SOUNDS

Picturing a shattered Christianity in event of another World War, the World Alliance for International Friendship, which sponsored the good-will congress, issued an Armistice Day statement declaring co-operative methods must replace "mutual slaughter" if civilization is to survive.

"Nothing else that we do, as Christian churches, matters much if another world war shatters civilization altogether," says the document which bears signature of leaders in many walks of life.

Styled "an appeal to American Christians," the document reads in part:

"Convinced that the creation of international substitutes for war is the most critical problem of our time, we appeal to our fellow-Christians of America to put foremost in their interest and thought this crucial matter.

"Under no illusions as to the difficulties which face those who would be peacemakers in this generation, we yet plead that all which we hold dear and all that we work for as Christians is at stake. The gospel of the prince of peace cannot be reconciled with war. Another international conflict would be a devastating blow not only to the institutions but to the spirit of Christianity.

MERRILL RE-ELECTED

"Whatever may be the different opinions as to ways and means which we, as individuals, hold, as Christians we owe it to our consciences, our nation, our civilization, and our Christ to put the peace question foremost in our thought and effort. Never in history did the Christian churches have a clearer call to withstand the paganism which worships Caesar and to claim Christ as the rightful Lord of all human relationships."

Dr. William P. Merrill, pastor of the Brick Presbyterian Church, New York, was re-elected president of the alliance. Dr. Henry A. Atkinson of New York was re-elected general secretary and Fred B. Smith of New York was re-elected chairman of the executive committee.

Belgian Flight Comes to Grief

CHAUMONT (France) Nov. 11. (AP) Flight Lieutenants George Medaets and Jean Verhaegen, Belgian aviators who started on a nonstop flight to the Belgian Congo from Courtrai this morning, were forced down by bad weather at La Ferte-Sur-Aube, France.

The plane, Queen Elizabeth, flying low under a ceiling of clouds, struck on a hillside near Ferte-Sur-Aube shortly before 10 o'clock and smashed. Villagers removed Medaets and Verhaegen from the wreckage and conveyed them to a military hospital at Chaumont, where their conditions were found to be serious. Gen. Pershing had his wartime headquarters at Chaumont.

THREE SHOT TO DEATH ON FARM IN MISSOURI

KING CITY (Mo.) Nov. 11. (AP)—Mr. and Mrs. H. P. Allen and their son, Lloyd Allen, 25 years of age, were found shot to death today in their farm home six miles north of here. The bodies of Mr. and Mrs. Allen were in bed downstairs and that of their son was found in a bedroom upstairs. Mr. Allen was 50 and his wife 45. A shotgun was lying by the side of the elder Allen. Whether it is a case of murder and suicide or whether all three had been slain is not determined.

TRAGEDY ASCRIBED TO ARMISTICE-DAY MEAL

CUSHING (Okla.) Nov. 11. (AP)—Objecting to the extra work involved in preparing an Armistice Day dinner a Mexican cook known only by the name of Tony, today shot and killed Mrs. Mollie Richards and then himself.

RADIO ACTIVITIES

From Broadcasting Stations to Receiving Sets

PATRIOT THEME MARKS CONCERT

KHJ Program Appropriate to Armistice Day

Children's Hour Brings Skits in Solemn Tenor

Occidental Novelty Duo to Make Bow Tonight

BY DR. RALPH L. POWER

Strictly on schedule the Armistice Day and night program broadcast from KHJ presented a vast array of talent. Starting with taps at 11 in the morning, then at 1:30 to the Coliseum for the program there, and finally at 6 o'clock to the studio for the program of the KHJ Concert Trio, the patriotic theme was noticeable through all the broadcast.

On the children's hour Eugenia Abriel, "Poppy," gave a song and an Alan Seegar poem; Vivian Marple read a Van Dyke poem; Catherine Cotter, "Sweetheart of Radioland," gave readings, followed by Nelita Bennett, "Gingerbread Girl;" Richard Headrick, "Little Minister," with a sermonette on kindness, and Jean Marie Smith, violinist, accompanied by Carol Smith.

EVENING PROGRAM

The 8 to 9 o'clock hour was a special studio armistice program, which featured June Brandon, contralto, with violin obbligatos by Olga Minata.

Her numbers included "Rose of No Man's Land" and "The Long, Long Trail," numbers which will forever remain in the memory of former soldiers whether their service was here, abroad, or on the seas.

Commencing at 9 o'clock, men from the U.S.S. Relief, navy hospital ship, presented a fine program and, although there was plenty of fun and frolic, nevertheless throughout the entire program the deep meaning of Armistice Day was noticeable.

Armistice Day is essentially a celebration for peace, not war. It celebrates no battle, but commemorates the great day when peace came.

The KHJ Concert Trio program at 6 o'clock brought back memories of 1917 with "Over There" and other tunes as well as medleys of patriotic airs, "Roses of Picardy," "Smilin' Through," "Carry On" and others.

SAW DUO HEARD

A novel radio team will take the bow in KHJ's studio tonight in the form of saw duets by Erie Bradney and James Morse, seniors in Occidental College. The duo's program will include several Bond and Nevin numbers as well as an Italian folk song.

The young men, members of the Oxy Glee Club, have been playing together for the last three years at service clubs and various gatherings. During the past summer they were one of the entertainment teams in Canyon Camp at Yellowstone.

Their accompanist, Florence Thompson, already known to KHJ audiences, also has had much experience in the entertainment line. She is a graduate of Northwestern University's school of music and taught music in Milwaukee, where she also played on many radio programs.

K-H-J The Times

416.4 Meters—720 Kilocycles

TODAY'S PROGRAM

2:15 p.m. Football game from Coliseum, Colorado vs. U.S.C., Bill Henry announcing.

6 p.m. KHJ Concert Trio.

6:30 p.m. Children's hour with Uncle John; Nona Clapp, "Sunshine Fairy;" Pauline Clapp and Marvel Clapp, vocal duets; Dora Schiro, pianist; Helen Berta Hanson, "Music Child;" Bettiemae Pfefferkorn, "Bobolink;" Marjorie Genevieve Lowe, "June Bug," and Arthur Stevens, "King Arthur."

7:20 p.m. Evening Scripture, George W. Posseil, first reader, Third Church of Christ, Scientist.

7:30 p.m. Vinton A. Holbrook, "Foundations of our laws."

7:45 p.m. Salvation Army Temple Band program.

8 p.m. World-wide news.

8:15 to 10 p.m. C. S. DeLano String Trio; Isobel Mathews, harpist; Eric Bradner and Jimmy Morse, saw duets, accompanied by Florence Thompson; Clint Stevenson's Hawaiian Trio; Thelma Brown, blues singer, accompanied by Onita Floyd; Husking Bee Dancers.

OTHER CALIFORNIA STATIONS

6:30 to 7 a.m.

KGFJ—Music at 6:30. KFO—Exercises at 6:45.
KNX—Exercises at 6:45.

7 to 8 a.m.

KFO—Exercises at 7:15. KMTR—Exercises; music
KPLA—Exercises. KFWI—Exercises.
KYA—Music. KFRC—Music.
KNX—Exercises. KMIC—Shopping hour.
KGFJ—Music.

8 to 9 a.m.

KNX—Prayer. KFO—Talks
KTBI—Prayer at 8:45. KFWI—At 8:30.
KFRC—Music. KGFJ—Music.
KMTR—Time at 8:45. KMIC—Announcer's hour
KTAB—Prayer at 8:45.

9 to 10 a.m.

KNX—Shopping news. KFON—Organ at 9:30.
KMTR—Home talks. KMIC—Request hour.
KGFJ—Music to 9:50. KTAB—Shopping hour.
KFVD—Program at 9:30 KFWI—Music.

10 to 11 a.m.

KNX—Talks. KFON—Talks.
KMTR—Talks at 10:45. KMIC—Request hour.
KFVD—Program. KFWI—Music to 10:30.
KFSD—Shopping hour. KFWB—Program to 10:30.
KFRC—Music.
KGER—Program. KFO—Markets; weather.
KFSG—Music at 10:30.

11 a.m. to 12 Noon

KFSG—Music. KMTR — Program at 11:15.
KFVD—Program. KPO—Music at 11:30.
KPLA—Music. KMIC—Music.
KFRC—Recital. KGER—Music.
KFON—Music; news. KFWB—Program.
KGO—Concert at 11:30. KELW—Press hour.
KFQZ—Music.

12 Noon to 1 p.m.

KNX—Program. KFSN—News at 12:15.
KFON—Music. KFWB—Program.
KYA—Music at 12:30. KFQZ—Orchestra.
KFSG—Music to 12:30. KMIC—Announcements.
KPO—Reports; music. KFWO—Music at 12:30.
KGFJ—Orchestra. KFSD—Noon concert.
KGO—Concert. KMTR—Music at 12:15.
KELW—Press hour. KGER—Music.
KFRC—Concert. KFWI—Music.

1 to 2 p.m.

KNX—Music. KQW—Music.
KMTR—Talks at 1:30. KMIC—Record hour.
KFON—Orchestra. KFWO—Orchestra.
KPO—Organ recital. KFSD—Orchestra.
KFRC—Concert. KGFJ—Program.
KFWB—Music. KGER—Program.
KFQZ—Records.

2 to 3 p.m.

KFON—Band. KMIC—Classic hour.
KTBI—Inspirational. KGO—Music.
KGFJ—Program. KQW—Program to 2:30.
KNX—Music. KFI—Football.
KFWB—Music at 2:30. KFQZ—Songs.
KGER—Music. KLX—Football at 2:30.
KFSG—Program at 2:30. KNRC—Studio hour.
KMTR—Music to 2:30.

3 to 4 p.m.

KFON—Band. KPLA—Orchestra.
KNRC—Studio hour. KPO—Baseball.
KMIC—Old-time music
KGER—Band.
KFVD—Music.
KFI—Football.
KNX—Program.

4 to 5 p.m.

KPLA—Lectures. KFWB—Dance orchestra
KNX—Music. KLX—Football.
KFON—News; concert. KMIC—Old-time music
KFWB—Music. KGER—Music.
KFQZ—Band to 4:30. KFI—Football.
KPO—Musical concert. KMTR—Talks at 4:30.
KGFJ—Music to 4:30. KFRC—Music.
KFVD—Music at 4:30. KFQZ—Piano recital.
KGO—Concert orchestra.

5 to 6 p.m.

KPLA—Frolic. KYA—Talks.
KNX—Program. KELW—Music.
KPO—Children's hour. KMIC—Organ recital.
KLX—Music. KFWI—Program.
KFWB—Music. KFQZ—Boxster hour.
KFI—Music at 5:30. KYA—Music at 5:30.
KFON—Concert orchestra KMTR—Music at 5:30.
KGER—Children's hour

6 to 7 p.m.

KFWB—Dinner concert. KFSD—Talks; music.
KMTR—Announcements. KFWO—Music at 6:30.
KFON—Concert orchestra KFI—Music.
KFVD—Studio hour. KYA—Talks at 6:45.
KPO—Variety. KGO—Concert.
KNX—Concert orchestra. KQW—Talks at 6:45.
KPLA—Dinner program. KLX—Children's hour.
KFSG—Music at 6:30. KFSN—News at 6.
KYA—Music. KNRC—Organ.
KELW—String quartet. KGFJ—Music.
KMIC—Organ recital. KGER—Music.
KFQZ—Records program KFRC—Studio hour.

7 to 8 p.m.

KPLA—Music. KNRC—Preview.
KNX—Program. KFWO—Orchestra.
KMTR—Talks; music. KGO—Reports to 7:30.
KFSG—Services. KLX—News to 7:30.
KYA—Music to 7:30. KFWB—To 7:30.
KFON—Novelty hour. KTAB—Shopping hour to 7:30.
KPO—Concert to 7:30.
KFSD—Program. KQW—Reports to 7:30.
KMIC—Studio hour. KGFJ—Music.
KGER—Music. KELW—Program.
KFI—Program. KGER—Program.
KFQZ—Music. KFRC—Music.
KFWB—Orchestra.

8 to 9 p.m.

KNX—Program. KFRC—Dance orchestra.
KFWB—Program. KMIC—Musicale.
KFSG—Evening services KFON—Band.
KFWM—Music. KPSN—Concert.
KYA—Music. KPO—Chain program.
KELW—Program. KFSD—Program.
KFWI—Music. KFI—Chain Program.
KMTR—Music. KGFJ—Dance orchestra.
KFQZ—Studio concert. KGO—Chain program.
KNRC—Band. KTAB—Program.
KPLA—Music. KGER—Band.

9 to 10 p.m.

KPLA—Music. KFON—Musical hour.
KELW—Program. KPO—Chain program.
KFWI—Studio hour. KFVD—Studio hour.
KNX—Program. KFSD—Program.
KFWB—Music. KMIC—Music.
KFSG—Program to 9:30 KFWM—Music.
KFQZ—Program. KFI—Chain program.
KNRC—Music. KMTR—Music.
KMIC—Studio hour. KGO—Chain program.
KTAB—Concert. KYA—Dance orchestra.
KFRC—Dance orchestra. KGER—Studio hour.

10 to 11 p.m.

KPLA—Dance orchestra. KPO—Dance orchestra.
KFWI—Music. KGO—Dance orchestra.
KNX—Dance orchestra. KMIC—Dance orchestra.
KFWB—Dance orchestra. KFQZ—Dance orchestra.
KMTR—Dance orchestra. KFSD—Orchestra.
KFVD—Dance orchestra. KFI—Radio club.
KFRC—Dance orchestra. KNRC—Dance orchestra.
KFON—Dance orchestra. KGER—Frolic.

11 to 12 Midnight

KFWI—Music. KNRC—Dance orchestra.
KNX—Dance orchestra. KFVD—Dance orchestra.
KPO—Dance orchestra. KFON—Dance orchestra.
KGO—Dance orchestra. KFWB—Dance orchestra.
KFRC—Dance orchestra. KGER—Dance orchestra; frolic.
KFI—Frolic.
KMIC—Dance orchestra.

After Midnight

KFI—Frolic. KNX—Frolic.
KFWI—Frolic. KFRC—Dance orchestra.
KFWI—Frolic 12:10.

Special Guards for Red Envoys

GENEVA, Nov. 11. (AP)—Special police will protect the soviet delegates to the forthcoming disarmament conference, the presence of a considerable number of Russians of the Czarist regime in Switzerland in view of the conflict which arose over the assassination of Vaziav Vorovsky, at Lausanne, causing the decision.

Soviet Russia today notified the League secretariat that it will participate in the negotiations, thus confirming a previous message, and asked the League to arrange for passport facilities.

PARVOLT WOUND CONDENSERS

Stand the surges

Series A 400 Volt Duty	Mfds.	Series B 800 Volt Duty
$ .85	.1	$1.25
.95	.25	1.50
1.00	.5	2.00
1.25	1.0	2.50
2.25	2.0	3.50
4.00	4.0	6.00

Made and guaranteed by THE ACME WIRE CO. New Haven, Connecticut.

New Singer in Radio Debut

Dr. Carl J. E. Omeron, Tenor,
Who will appear on Sunday night program at KHJ.

HOME COST RISES FROM 1921 PRICES

One-Family Dwelling Has Gone Up 19 Per Cent With Apartments Much Less

WASHINGTON, Nov. 11. (AP)—The average cost of erecting a one-family dwelling has increased 19 per cent since 1921, statistics just published by the Department of Labor show. The figures were taken from 257 cities, excluding those exceeding 500,000 population.

In 1921 the average expenditures was $3972 not including the cost of the lot, while in 1926 the cost is placed at $4725. During the same period the cost per family in apartment-houses has advanced but 1.9 per cent, or from $4019 to $4095.

In comparing the cities having a population more than 500,000, the lowest average building cost for the first half of 1927 was shown in St. Louis, where $3540 was paid for one-family dwelling. Chicago was the highest with $6440.

Three boroughs of New York City surpassed Chicago, but the cost for New York, all boroughs, was $6184. For the first half of the present year Baltimore families paid $3942 per dwelling, but Washington, forty miles away, paid $6337.

INSANE MAN RECAPTURED

SACRAMENTO, Nov. 11. (AP)—Deputy sheriffs today recaptured Arthur Cague, an insane man who last night jumped out of the window of a moving train near Elk Grove while en route from the Oregon State Insane Asylum to the State Hospital in Stockton.

AMERICAN DR. WATSON PLAYS LEAD FOR SHERLOCK HOLMES

BALTIMORE, Nov. 11. (AP) — The American counterpart of Dr. Watson, companion character of Sherlock Holmes in the stories of Sir Arthur Conan Doyle, has been revealed here as the result of the promised release from a British prison of Oscar Slater, who has served eighteen years of a life sentence for the murder in 1908 of Miss Jame Gilchrist, aged spinster of Glasgow, Scotland.

In Slater's case the part of Watson was played by William G. Goodhart, Baltimore lawyer. Conan Doyle himself played the part of Holmes.

Slater, who was Mr. Goodhart's client prior to 1908, was arrested in New York on instructions cabled by Scotland Yard representatives. They had discovered, the cable said, that Slater had pawned a brooch during a trip to Scotland similar to one stolen from Miss Gilchrist.

Mr. Goodhart asserted that as Slater's attorney he vainly fought his extradition. Slater was extradited, tried in Edinburgh and sentenced to life imprisonment.

A year later the creator of Sherlock Holmes became interested in the case. With Mr. Goodhart, who still believed in his client's innocence, he instituted an investigation.

Together they unearthed the fact that Slater had pawned the brooch several months before Miss Gilchrist was murdered, Mr. Goodhart asserted. They also learned that it had been the property of another woman, and that Slater's visits to the pawn shop after the murder had been made for the purpose of raising more money on the pledge.

With such information, Sir Arthur reconstructed the crime and demanded Slater's release, Mr. Goodhart said.

Advices from London indicated that Slater will be freed as soon as formalities are completed.

Kisses Mark Day for Clemenceau

PARIS, Nov. 11. (AP)—Georges Clemenceau, "father of the victory," obtained by the Armistice nine years ago, celebrated the anniversary quietly in his apartment here.

The Friendly Association of Vendeens in Paris, of which Clemenceau, who has a country retreat on the Vendee coast, is president, called upon him. Two young ladies in Vendeen costumes gave him flowers.

"Tradition," said the Tiger, "is that when young ladies offer flowers to an old man, he should kiss them. Let us take advantage of tradition."

TRANSFERS IN POSTS ABROAD ANNOUNCED

WASHINGTON, Nov. 11. (Exclusive) The following transfers under the Foreign Service Reorganization Act are announced by the State Department: Robert Y. Jarvis of California, now detailed as Consul at Shanghai, detailed as Consul at Calcutta. Walter C. Thurston of Arizona, now first secretary, Lisbon, assigned as first secretary at Caracas.

Schools and Colleges

Information About Schools

The Times School and College Bureau will help you secure complete information about any kind of School or Education Training. Carefully compiled data are on file, from which source suggestions may be made which will be helpful to you. THE SERVICE IS FREE. Address, write or call the TIMES Information Bureau, First Street and Broadway—telephone MEtropolitan 0700—or leave your name and address with the TIMES' Branch Office Information Bureau, 621 South Spring street, and the desired school data will be mailed to you.

Business Schools

EARN While You LEARN. You gain Experience. You understudy an Executive. Intensive Training—Individual Instruction. We save you Time and Money. Day and Evening Classes. Free Catalog. MacKay Building, 612 So. Figueroa. TR. 0411.
MACKAY BUSINESS COLLEGE

Woodbury College
Foremost for forty years. All courses—business college and university. Bachelor degree in two years. Day and night classes. Enter any time. Excellent positions secured. Part-time work provided. Get catalog. TRinity 8491.
Woodbury Building 727 So. Figueroa Street

CALIFORNIA CHRISTIAN COLLEGE
Conservatory of Music and Liberal Arts College. All branches of music. Excellent dormitories and dining room. Enter any time. Full information from Director. Y. J. Sucher, 4133 Marathon St. at Vermont. Phone: OLympia 1310 or 1710.

Commercial Experts' Training Institute
Offers all Commercial Courses. High-class instruction. Satisfaction guaranteed or money back. Positions guaranteed. Day and evening classes. Enter at any time. 909 South Hill Street. VA. 6546.

EFFICIENCY BUSINESS COLLEGE
Day & Night Sessions
747 S. Hill St.
TU. 2580
Get Free Catalog

Military Schools

PACIFIC MILITARY ACADEMY
Culver City
Elementary and High School (Accredited) Limited Enrollment. Fall term now in session. Phone KIMpire 0022.
"Not the Largest but the Finest"

SAN DIEGO ARMY AND NAVY ACADEMY
"The West Point of the West." A fully accredited school preparatory to Colleges, West Point and Annapolis, with a Lower School for younger boys. Land and aquatic sports during entire year. Christian influence. The largest private school west of the Mississippi River. For catalogue, address COL. THOS. A. DAVIS, Pres. (late Capt. Sixth U. S. V. Infantry) Pacific Beach, California.

THE ONEONTA MILITARY ACADEMY
Accredited with the State University. High School, Elementary and Primary. Fall Term now in Session. Boarding students enrollment limited to 100. Day students solicited. For particulars, write or phone (Ex. 6381?). President, 1970 So. Fremont Ave., Oneonta Park, So. Pasadena, Calif. Phone ELiot 3620.

Non-Military Schools

California Preparatory School
For Boys, Non-Military Accredited School
Tennis Competitive Sport
Term now open in new fireproof buildings near Covina, Calif. A high-class College Preparatory School. Also grades five to eight, inclusive, separately housed and taught. Boarding and Day pupils. Catalogue. C. M. WOOD, Supt., Box V, Covina, Calif.

Beverly School For Boys
JUNIOR and SENIOR HIGH SCHOOL for SONS of DISCRIMINATING PARENTS
NON-SECTARIAN and NON-MILITARY—BOARDING and DAY PUPILS
ADDRESS THE CATALOGUE, 360 S. WHITE, AVE., or PHONE BEVERLY HILLS 1000

"MEtropolitan 0700"
Connects You With the World's Greatest Want-Ad Service . . .

Send or Phone Sunday Times Want Ads As Early as Possible Today—

MEtropolitan 0700

CHEERFUL CHAFF

BY TIMES READERS

WRITE FOR THE "MOVIES" AND WIN CASH PRIZES

The Los Angeles Times produces a popular fun panel called "Cheerful Chaff," consisting of twelve best jokes submitted weekly by readers. Twelve $1 prizes are awarded each week, the names and addresses of winners together with prize-winning jokes appearing on the screen. Everyone is invited to send jokes. No formal letter is necessary, just jot down your jokes as many as you wish, sign your name and address and mail to "Cheerful Chaff Editor," Los Angeles Times. Jokes for the screen must not exceed thirty words. Meritorious jokes too long or otherwise not adapted for screen use, are accorded a place of honor on The Times comic page, receiving a souvenir of acknowledgment.

THEATERS SHOWING "CHEERFUL CHAFF"

Aquila, Hollywood; California, Huntington Park; Alvarado, 710 S. Alvarado; Hollywood, 1626 Sunset Blvd.; Clymore, 2701 E. First St.; Liberty, 6 Glendale; Wilshire, 121 S. Western; Colville, San Pedro, Cal.; Strand, Pasadena; Rex, Bakersfield; Fiesta, 3114½ Whittier; Rialto, Rampart, 2625 Temple St.; Strand, San Pedro, Cal.

Surveyor for railroad right of way: The line will run right through your barnyard.

Farmer: Well, I'll be jiggered if I'll get up in the night to open that gate every time a train comes through!

Elfrieda Ziegelmeyer, 123 Mira Mar, Long Beach, Cal.

Kindergarten teacher: Children, you must sing louder.

Children sing much better.

Teacher: That's 25 per cent better.

Little boy: Well, den, div us the 25 cents.

Dorothy Eade, 3330 Russell avenue, Hollywood, Cal.

The flapper wants but little here below the knee.

H. K. Palmer, 1741 South Harvard Boulevard.

Nothing ever worries the telephone girls. They just keep plugging along.

E. M. Klombies, Owensmouth, Cal.

The children did not know the word "dimples" in their reading lesson, so the teacher pointed to one in her cheek and asked, "What's this?" "Bruge!" was the prompt reply.

Frances Dee, 630 Eighteenth street, San Pedro, Cal.

"I lifted a 200-pound dumbbell today."

"Zatso? What was her name?"

Helen Siebenthal, Morenci, Ariz. No. 453.

Joshua Little ON HAPPINESS

HAPPINESS is the one thing we all pursue—and throw away daily. We treat it as a clown treats his hat when he chases it all around the circus, kicking it out of reach every time he grasps at it. To complete the analogy, the clown does that to make money.

We're such awkward clowns at living that intelligent monkeys would laugh themselves to death if they had us in a cage. That's why so few of us dare to develop real sense of humor—it would keep us laughing at ourselves and be the ruin of pompous politicians, wars, other get-rich-quick schemes, credit-buying of non-essentials, lodges, ladies' clubs and breakfast foods.

Happiness comes only from moderation, sincerity, independence and love; yet most of us who think we're hot on its trail are after envy-inspiring wealth, hatred-inspiring pomp and fear-inspiring power. To get them, we sacrifice others' happiness—and we can't destroy any of the world supply without losing some of our own.

Yes, Palomina, we go after happiness as a child would go after a carload of candy, and if our greed is unrestrained get the same happy results.

THE GUMPS

Knowledge is Power

By Sidney S

GASOLINE ALLEY

Walt Can Beat Up an Army Right Now

By R

The World at Its Worst—Bath-Night

By Gluyas Williams

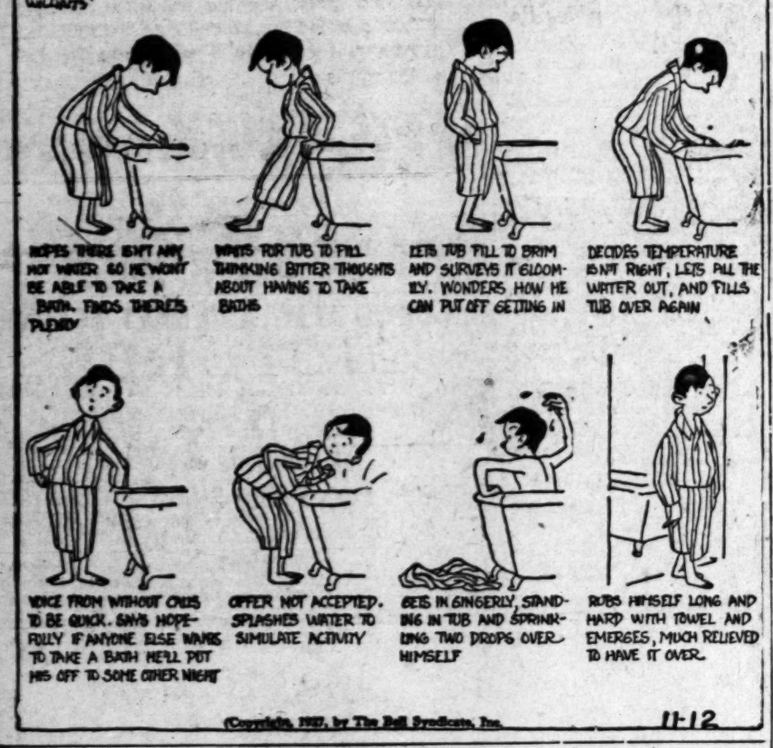

ELLA CINDERS

And He Didn't Meter

By Bill Conselman and Charlie F

WINNIE WINKLE, THE BREADWINNER

S. O. S.

By Bra

REG'LAR FELLERS

A Carbon Copy

By Gene Byrnes

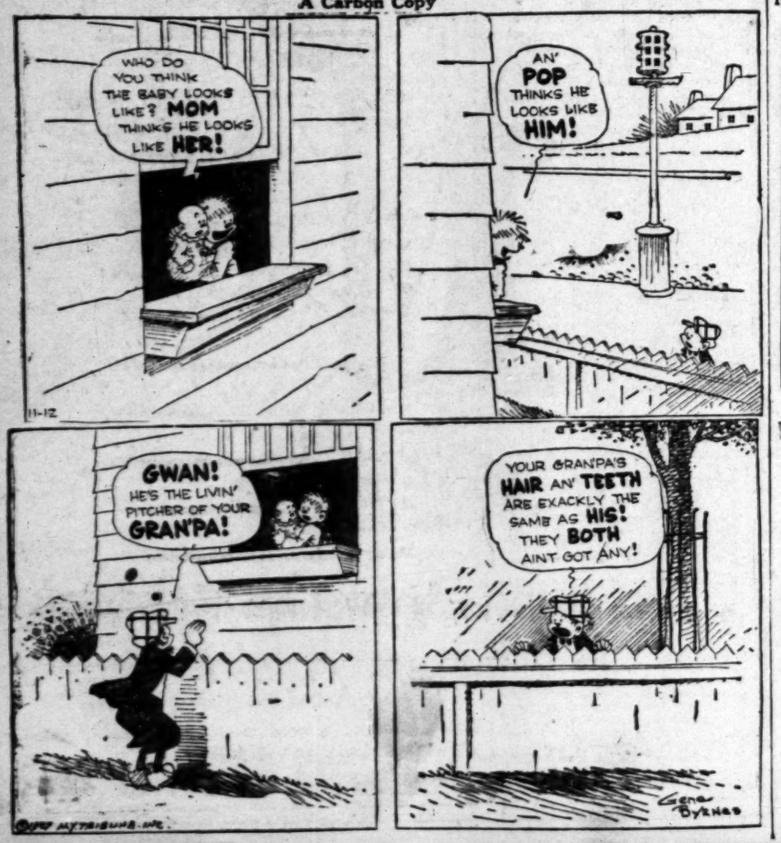

MOON MULLINS—

Moon Throws Out the Life Saver

By Will

HAROLD TEEN

That Saturday Fashion Parade

By Carl

KC BAKING POWDER
25 ounces for 25c
More than a pound and a half for a quarter
Same Price for over 35 years
GUARANTEED PURE
Millions of pounds used by the Government

Household Needs and Timely Suggestions by Allie

...ou will get a thrill cruising about ... during "out o' the ordinary" ... to supply your wants. Just ... day I found the originators ... chemically pure beauty aid. And ... was a cosmetic, that is par ex- ... me mae douts. It is greaseless ... antiseptic, made especially for ... slight, screen or at social func- ... Strange to say, it does a dou- ... duty. It will not only improve ... appearance and cover every ... such as freckles, blotches or ... rings under the eyes, but will ... sore or irritation at the same ... Do not overlook any one of the ... items of interest. Most, if ... of them will inform you of ... new and worth while. ... and on, good friends!

...ay not be beautiful—or if beau- ... more beautiful and younger as ... Dr. Moll make-up will achieve ... natural appearance each time you ... it. You will find it truly a re- ... preparation and one cannot ... to assist in one's praise of what ... to your complexion. For price ... particulars call or write the Du ... Laboratories, 1331 Sunset Boule- ... (Mutual 6913.)

...e exciting fur never use the ... use an old razor blade or a ... dinner knife to cut through the ... at the back.

...ver a special of any sort is ... by Young's Market Company ... may depend upon its being worth ... for as an instance, consider the ... of pictures, reproductions of ... of paintings, for 89 cents. ... are all colorful and attractive ... will fill a long-felt need for the ... home or mountain cabin. There ... large number of subjects to ... from, all equally attractive, on ... mezzanine floor of Young's, 7th ... Union, remember.

...Shelling oysters add a little bak- ... flour to the flour in which they ... before it makes them puffy and ... delicious. Add a teaspoonful ... celery salt to the cracker crumbs ... used for frying oysters; it im- ... them greatly.

...Prevent custard from burning: ... before adding it, add to it about half ... teaspoonful of cornstarch. Adding ... cornstarch prevents drying and cak- ... to the pot and improves the fla- ... of the custard.

...Vaseline for mahogany: Mix well ... one teaspoonful of olive oil and ... teaspoonful of vinegar; apply ... with a soft flannel, then polish.

A Roberts "weight-o'-Health" bath scales is not a luxury, but a neces- sity for those women who want to prevent their weight from creeping up. Indeed, a Weight-o'-Health bath scales make an ideal addition to any home, and a mighty acceptable Christmas gift. Why not order one now? Just call or write Roberts & Co., 1479 N. Vine street. GRanite 8338.

Broken needles, old safety-razor blades, etc., should never be thrown away carelessly. Keep them in a tin can with a cover till full; then, with the lid closed securely, they can be thrown out without danger to those handling them.

Almost from the first day that you begin to drink Sparkletts artesian well water you note a difference in the way you feel. To speak in the vernacular, it "pepe" you up in a remarkable way and you feel full of vim, vigor and vitality. Start drink- ing Sparkletts today and see what a grand and glorious appetite you have in a week's time. None of us drink enough water—eight glasses a day of the right kind of aqua is considered the amount each person needs. That amount of Sparkletts is a pleasure to drink. It is a most inexpensive thirst quencher, as you know, for it costs but 50 cents for a five-gallon bottle, delivered anywhere within the city limits. All you need do is phone ALbany 1171.

Home-made paste for teachers and others who use much paste: Stir a cupful of flour into enough water to make a creamy consistency; then pour over this four cupfuls of boil- ing water, stirring constantly; to this add one teaspoonful of powdered alum and cook five minutes. Pour in a bowl and beat till cold; then add one teaspoonful carbolic acid and one teaspoonful oil of cloves or win- tergreen; pour into small jars and cover with paraffin and it will keep indefinitely.

Whether you order any one of the plain flavors, or a combination brick—if its Hughes you are just certain to be delighted with your buy. The best barometer which you can have to show the delight Hughes gives is the children's exclamations of pleas- ure when this favorite ice cream is served. Why not simplify your Sun- day dinner by ordering at least a quart of fresh peach. Oh, but it's good!

Agar-agar candy for those who are hungry for sweets but don't want to grow fat—may be bought at its best at the California Nut store, 653 S. Hill st. (Pantages Theater Bldg.) Their candy is so delicious and sells at 60 cents a pound—costs elsewhere $1. Do try a box soon!

To keep moths out of pianos rub turpentine occasionally over wood- work on inside of piano and moths will not trouble even if unused for a long time. A small bag of gum camphor put inside a piano at each end protects the felt.

Soaking new ...rooms in a strong solution of salt and hot water or hot soapsuds is also good; dry well before using.

To polish a faucet nothing is bet- ter than half of a lemon after the juice has been squeezed out. After scouring, wash it and polish with ...'s dry cloth; it will shine like new. An orange peel also gives good re- sults.

When cutting off buttons from old garments string them in sets or run them on a large safety pin and they will be ready for use again.

It does one's heart good to hear the pupils tell of their enjoyment of the free lessons they are taking at Mathews Paint Co., 1245 S. Hill. Cer- tainly their time is being spent profit- ably and think of the knowledge thus gained which will always be theirs! If you haven't seriously considered join- ing these classes do so now. The lamp shades decorated with Prizma colors are charming as can be—one sewing table shown me was a love, beautified as it was by means of the plastic wood ornaments. What can be done to a humble card table is little short of astounding, and, by the way, such a table makes an ideal Christmas present. Let me re- mind you, also, that these lessons cost you nothing—that is to say, your only expense is for materials used.

Instead of blacking the gas stove rub it over (also inside of oven) with olive oil or boiled linseed oil. This will keep it a nice black without much trouble. To remove obstinate rust spots rub them with sandpaper.

Is your silver presentable for the Thanksgiving Day repast? Better take it down right away to the Peer- less platers, 239½ S. Spring st. (up- stairs,) and have them replate it. They do repairing, too—indeed, all their work is highly satisfactory.

To make brooms and brushes last longer and do better work give them an occasional ...th in two quarts of lukewarm water to which add four tablespoonfuls of ammonia; let bris- tles or straws stand in this one-half hour, then rinse thoroughly and hang in a cool place to dry.

YOUR BABY AND MINE

By Myrtle Meyer Eldred

Mrs. Eldred will be glad to an- swer all questions pertaining to babies and children. A stamped and self-addressed envelope, for- warded to this office, will bring a personal reply.

EXPLOITING OUR CHILDREN FOR SELFISH PURPOSES

The world apparently must be amused. Parents must be amused. And children seem to fill the bill as the universal plaything.

Some of the following situations are undoubtedly familiar to you in some form or other. These are mere- ly illustrative and aim at no one. They are commonplace everywhere there are children and merely en- deavor to accentuate the idea that the happiness and the health of chil- dren is often lost sight of in the selfish objectives of parents.

Mother knows that baby should be in bed at 6 or 7 o'clock. But father arrives home from work at that hour and he demurs. What is a baby for if his dad can't see him? Forever stuck away in bed when he wants to play with him. He is be- ing cheated of his rightful amuse- ment. So mother to please father keeps the baby up until after din- ner and lets father enjoy himself.

Grandmother having long held to the principle that baby can't be happy without something in his mouth insists on making him a cracker and sugar "teat," which to all appearances the baby enjoys hugely. Mother points out that after this injudicious feast the baby always spits up sour water and is uncomfortable, but grandmother gets such pleasure out of being the pur- veyor of this tid-bit that mother hasn't the heart to deny her.

Mothers aren't entirely blameless in this matter of exploiting the children, nor are teachers. Mothers, to please their own vanity, may en- courage frail Betty to assume school leaderships and active church work for which she is not strong enough. Teachers may allow an influential citizen, or organization, to dictate how a school campaign will help them put over some pet project. And who hasn't known of the armies of school children who have been brought long distances and made to stand for hours in hot suns or drizzly rains in order that for five minutes they may assume the out- lines of a living flag for the casual glance of some world hero.

Such situations exist everywhere. What does not exist in the public's frown of disapproval. People say feebly: "But children enjoy this." Of course they do. They like excite- ment. But at what frightful cost to themselves. We don't need to stimulate children, just living is stimulation enough for them. We do need to guard them from over- stimulation and until we do, and until we stop figuring what will please us, and how a gratification of that pleasure is going to affect the child, we are still far from taking our responsibilities as parents se- riously enough.

CHEF WYMAN'S Suggestions for TOMORROW'S MENU

Every Tuesday and Friday at 1:30 o'clock Mrs. A. L. Wyman will con- duct a free class and demonstration of good cookery in the lecture room of the Southern California Manufacturers' Exhibit, 130 South Broadway.

Breakfast
Sliced Bananas
Salt Mackerel and Boiled Potatoes
Toast Fig Jam
Milk Coffee

Dinner
Fruit Cocktail
Radishes Green Olives
Curried Chicken
Puffed Potatoes String Beans
Cucumber and Lettuce, French Dressing
Brick Ice Cream Maple Sauce
Coffee

Supper
Oyster and Corn Fritters
Bread and Butter Sandwiches
Apple Pie and Cheese
Tea

CURRIED CHICKEN

Clean and disjoint a tender chick- en into twelve pieces. Melt over a good moderate fire two tablespoon- fuls of butter with a teaspoonful of oil added. Saute the chicken in the hot fat until just amber colored. Remove chicken and reserve. Sim- mer a few minutes in fat left in pan two sliced shallots, remove and reserve the shallots chopped. Blend in butter left in pan three and one- half teaspoonfuls of flour mixed with a teaspoonful of curry powder, and while stirring constantly with a wood- en spoon, dilute with one pint of water. Stir until smooth and boil- ing, add chicken and onion, season as needed with about one-half a teaspoonful of salt and one-fifth teaspoonful of black pepper. When boiling again remove to a slow fire to simmer covered until meat is tender. When done skim off the fat on top, pile chicken on a hot dish and arrange around it a ring of boiled rice.

PUFFED POTATOES

Wash and peel two medium-sized potatoes of a good starchy quality. Cut the sides square and trim off the corners. Slice lengthwise, even- ly, of the thickness of a silver dol- lar, and wipe between towels. Drop one by one into hot, deep shorten- ing, and cook slowly until soft but not colored. Remove potatoes and drain. Reheat the fat until it just begins to smoke, and immerse the potatoes again in the shortening. Re- turn to the fryer to a quick fire and cook until they puff into balls and become of a slight amber color. Toss potatoes from basket, sprinkle light- ly with salt and serve them on a napkin.

The gradually heated shortening is the main factor of success in this recipe.

OYSTER AND CORN FRITTERS

Rub through a sieve three-quar- ters of a cupful of canned corn. Add to this pulp an egg beaten till light, one-half teaspoonful of salt and a few grains of cayenne. Beat in about one-half cupful of flour sifted with a teaspoonful of baking pow- der. It may be necessary to add a little more sifted flour to obtain a thick batter, which dropped from a tablespoon into deep, hot shorten- ing, will retain its shape. If bat- ter is too thick, add a little cream; if too thin, add flour. Wipe some parboiled oysters between towels. Dredge them with a little salt and pepper. Fill a tablespoonful with the batter, not quite full, and place on center an oyster, pressing lightly on it. Cover with some of the batter, then, using forefinger, press it out, dropping it into the hot, deep shortening. Fry about five or six minutes in hot deep shortening to a golden color.

Mrs. Wyman does not reply to letters, but ...questions for recipes are answered in the department PRACTICAL RECIPES published every Tuesday. [All rights to reproduce reserved by A. L. Wyman].

HEALTH and DIET ADVICE

By Dr Frank McCoy

author of "The Four Ways to Health"

Dr. McCoy will answer personal questions on health and diet, addressed to him, care of The Los Angeles Times. Inclose stamped, addressed envelope for reply.

Dr. McCoy's menu suggested for the week beginning Sunday, the 13th inst.:

Sunday—Breakfast: Coddled eggs, waffle (browned through,) stewed pears. Lunch: Cooked asparagus, cooked carrots sprinkled with chopped parsley, sliced tomatoes. Dinner: Jellied consomme (recipe given October 15,) baked chicken or rabbit, baked parsnips, oyster plant, combination salad of raw string beans, cucumber and green peas, peach whip.

Monday—Breakfast: Cottage cheese, sliced pineapple. Lunch: Boiled rice, cooked string beans, raw celery. Din- ner: Mushroom soup (recipe given October 22,) broiled steak, cooked spinach, salad of grated carrots and chopped celery, minced prunes molded in gelatin, with whipped cream.

Tuesday—Breakfast: French omel- let, Melba toast, stewed figs. Lunch: Potato soup, cooked oyster plant, lettuce. Dinner: Roast pork, cooked turnips, cooked okra, salad of raw spinach leaves, baked apple.

Wednesday—Breakfast: Wholewheat muffins with peanut butter, pear sauce. Lunch: Baked Hubbard squash, cooked lettuce, cucumbers. Dinner: Celery soup, broiled lamb chops, steamed carrots, McCoy salad, apri- cot whip.

Thursday—Breakfast: Baked eggs, Melba toast, stewed raisins. Lunch: Buttered noodles, cooked turnip tops, celery. Dinner: Clear tomato soup (beef broth with tomato added,) roast beef, cooked string beans, salad of tomato, spinach and asparagus (recipe given last week, October 8,) pineapple sponge (see recipe for orange souffle.)

Friday—Breakfast: Coddled eggs, broiled ham waffle, apple sauce. Lunch: Shredded lettuce with chopped pecans or almonds, sand- wiches of real wholewheat bread and peanut butter. Dinner: Baked hali- but, stewed tomatoes, cooked spin- ach, McCoy salad. No dessert.

Saturday — Breakfast: Cottage cheese, stewed peaches. Lunch: Car- rot loaf, cooked lettuce and parsley, ripe olives. Dinner: Vegetable soup, Salisbury steak, buttered vegetables —carrots, turnips and beets cooked separately and diced together, head lettuce with olive oil, apple whip or ice cream.

Potato Soup: Peel and dice pota- toes to equal three cups, and place over fire with three or four cup- fuls of water. Cook until tender, and add about three cupfuls of milk or thin cream and two table- spoonfuls of chopped parsley. Serve with thin strips of Melba toast. By using celery in place of potatoes, you have a delicious nonstarchy soup.

Wholewheat Muffins: To a well- beaten egg add one cupful of sweet milk. Stir in one cupful of real wholewheat flour and beat until smooth, then add a half cupful of the wholewheat flour into which has been sifted one level teaspoonful of baking powder. Mix thoroughly and bake in muffin tins in moderately hot oven until brown. The quantity makes six medium or eight small muffins.

The pineapple sponge is made al- most like the orange souffle. Shred- ded pineapple is combined with gelatin, and after the mixture con- geals, is beaten thoroughly with an eggbeater, beating in the desired amount of whipped cream.

Those who are overweight, or who, for any reason, wish to eliminate the starches from their diet, may substitute any of the luncheons with any one kind of the following raw acid fruits or their juices: Apples, apri- cots, peaches, pears, grapes, oranges, grapefruit, plums, pineapple, toma- to or melon.

QUESTIONS AND ANSWERS

Question: Mrs. A. B. asks: "I have a place at the top of my stomach on the right side that gives me some trouble, something like the col- ic, every month. Can you tell me what it is and the remedy? I am a very stout woman, weighing about 240 pounds. Can you tell me some- thing to reduce my weight?"

Answer: The distress you have on your right side may be due to gall bladder trouble, to stomach irrita- tion, or to colitis, in the hepatic flexure of the colon. As you are over- weight, the sensible thing to do is to diet to reduce your weight, and your symptoms will no doubt dis- appear while on the diet which is necessary for you to take to bring about a satisfactory weight reduc- tion. Space in this column is lim- ited, but I will be glad to send you complete instructions on how to re- duce.

Q.: A Seeker of Health asks: "May fruit or ice cream be eaten between meals without interfering with diges- tion?"

A.: Fruit and ice cream must both be considered real foods and should, therefore, be used in place of a meal, or may be used in addition to a meal if combined with those foods with which they are harmonious.

Q.: M. L. asks: "Is erysipelas a blood or a skin disease? What is the cause and cure of this disease?"

A.: I consider the true cause of erysipelas to be an acidosis pro- duced through the use of wrong food. It is true there is a particu- lar bacterium associated with this disease, but this micro-organism can- not live in a body free from acidosis. Please write for further personal ad- vice.

NANCY PAGE

What's Better Than Hot Oyster Stew on Cold Night?

By Florence La Gan...

It was a glorious Saturday after- noon. The whole world, apparent- ly, was on its way to a football game. The streets were alive with gayly decorated automobiles. The girls were brandishing canes and pennants adorned with college col- ors. Their fur coats were carrying shaggy chrysanthemums. It was good to be alive on this snappy, November day.

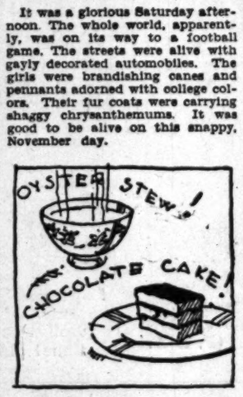

Nancy's crowd was among the most joyful, for Peter's college had won. They sang and joked as if they were care-free college stu- dents. Even the thought that the crowd was going to end its cele- bration at Nancy's could not dim her joy.

She had planned simple refresh- ments, but plenty of them.

When they came into the fire-lit room bringing the frosty out of doors with them they exclaimed in glee over the steaming tureen of oyster stew. Catsup, cucumber pickles and crackers were passed with this dish.

Then came great big helpings of chocolate cake, rich and "gooey," good to the last crumb. The re- freshments were simple, but filling and easy to prepare and once more Nancy was voted to the head of the class.

If you want to know how to set a table properly write to Nancy Page, care of this paper, inclos- ing stamped, self-addressed envel- ope and ask for her leaflet on table etiquette.

(Copyright, 1927, Publishers' Syndicate)

MOTHER AND FOUR DIE IN GAS FUMES

Destitute Parent Breaks Locked Meter and Ends Disheartening Struggle

NEW YORK, Nov. 11. (AP)—Twenty- five dollars a week does not go far when there are five mouths to feed, and the rent is $22 a month, so Mrs. Hildegarde Wywiss, 45 years of age and mother of four small chil- dren, today gave up the fight.

Opened jets of a gas stove brought death to the destitute family, but even death could not be found with- out a struggle, for the mother had to break open the gas meter which had been locked on account of non- payment of bills.

Neighbors discovered the bodies telling the story of the tragedy in a Thirty-first-street tenement. Mrs. Wywiss, dressed in street clothes, knelt to die by the bodies of the children, all clad in clean, white nighties.

Three girls and a boy made up the family group. Mary was 11, Hel- en, 10; Sonia, 8, and Carl 6.

Mrs. Wywiss came to New York from Fort Worth, Tex., five years ago, leaving her husband, from whom she had separated. The mother ac- cepted help for the children from Mother Harriet Murphy, head of a day nursery. The children were cared for at a nursery while the mother worked as a clothes presser. Until sickness interfered she car- ried on until the crowning misfor- tune came the last week of this month. She burned a dress she was ironing and had to pay for it from her meager wage.

The children had to give up school. They had no shoes. And then the gas meter was locked.

PIPE-ASSAULT VICTIM IN CRITICAL CONDITION

SAN FRANCISCO, Nov. 11. (Exclu- sive)—James R. Quinn, 25 years of age, a recent arrival from Arizona, is declared in a critical condition from a fractured skull tonight fol- lowing a daring gas-pipe attack on him last night. The attack was without warning at the center of the Fillmore business district on an intersection brightly lighted and heavily peopled. Despite this the as- sailant escaped.

Every day, *new thousands banish caffein's ills . . . . with* POSTUM

POSTUM is one drink you can be *sure* is good for you! Millions have proved it! Drink Postum in- stead of caffein beverages and, like thousands of others, experience the prompt relief from all the ills that caffein causes. From sleeplessness, nervousness, headaches, in- digestion.

Today, be one of the new thousands to take this easy step toward health! *Try Postum!* It has a rich, dis- tinctive flavor. No other drink like it!

Postum is made of roasted whole wheat and bran—a drink wholesome as the grain itself. A hot, satisfying drink without a trace of caffein or any other artificial stimulant in it!

To test Postum's value fully, make it your mealtime drink for thirty days! At the end of the test, decide whether you ever want to go back to caffein. Four out of five decide "No!"

Postum comes in two forms—Instant Postum, pre- pared instantly in the cup, and Postum Cereal, the kind you boil. Order today from your grocer!

* * *

Ask your grocer how you can enter Postum's $10,000 prize letter contest—or write the Postum Company, Inc., Battle Creek, Mich., for full instructions.

© 1928, P. Co., Inc.

FRAMED PICTURES 89c

Reproductions of famous oil paintings—Spring Song, End of the Trail, Hope, Lone Wolf, Dutch Flower Girl, etc. . . . rich, ornamental frames in two-tone color combinations. Charming Xmas gifts, and inexpensive ones, too, at this special price. *On the mezzanine floor, 7th & Union store.*

HONEY CREAM CAKE 49c

3 layers of light brown honey cake, rich with chopped nuts and raisins, put together with vanilla butter cream, fruit fondant icing on top . . . a supremely delicious cake, at a very special price.

SPECIAL SATURDAY —at all Young's stores

Hens—*Dry picked* . . . Plymouth Rock and Rhode Island Reds —3 to 3½ pounds . . . lb.	38c
Leghorn Hens—*Dry picked* —3 to 3½ pounds . . . lb.	33c
Hams—Young's Best, whole or half—over 12 pounds . . . lb.	28c
Pork Roast —Loin or Rib . . . lb.	30c
Shoulder of Pork —sold whole piece only . . . lb.	20c
Roast of Lamb —shoulder . . . lb.	25c
Milk Veal Roast —shoulder . . . lb.	15c
Milk Veal Stew —fancy . . . lb.	12½c

Young's Market Company

Used Autos Now Easy to Buy!

The selection of a good used car—whatever make or model—is a simple task—just consult—

TIMES WANT ADS

Coolidge Told Fund Plans for Flood Sufferers

WASHINGTON, Nov. 11. (AP)—A plan to raise funds by popular subscription here among residents and former residents of Vermont to assist the rehabilitation of flood sufferers was laid before President Coolidge to- day by Joseph Fairbanks, president of the Vermont Society of Washing- ton.

Fairbanks called at the White House with Senator Dale of Ver- mont and elicited from the President a promise of such support as he could give.

The number of persons made homeless by the New England flood was fixed at 16,272 today in reports received by the Red Cross.

Two hundred and seventy-nine buildings in the nineteen counties affected by the flood were totally destroyed and 1347 buildings were damaged. A total of 6497 refugees have received assistance from Red Cross workers.

OVERTON ELECTED MAYOR OF MEMPHIS

MEMPHIS (Tenn.) Nov. 11. (AP)—Rolling up the greatest majority ever given a Mayoralty candidate, E. Wat- kins Overton, youthful attorney, was swept into office in yesterday's munici- pal election, defeating Rowlett Paine, the incumbent, by approxi- mately 13,000 votes. Mr. Overton carried his entire ticket with him in the march to victory in a heated campaign.

EX-CIRCUIT JUDGE DIES

ST. JOSEPH (Mo.) Nov. 11. (AP)—W. K. James, 75 years of age, former circuit judge and member of the Mis- souri Legislature, died here today. He was serving his second term as presi- dent of the American Farm Congress.

VAN DYKE STILL LIKES PIPE

...ceton Professor Emeritus at 75 Years of Age Has Many Interests Left to Him

...CETON (N. J.) Nov. 11. (AP)—Dr. Henry Van Dyke, finding himself ... age in "the Indian summer of my life," still can enjoy "a ... pipe" and still can "hook and play and land a salmon or a ... writing. The trouble with the smart- aleck school of writers and talkers to- day is that they demand too much of life and don't give enough to it. That is why they are old when young."

Dr. Van Dyke smilingly assured his questioners that the college boys of former days had a much better time than the modern university youth be- cause "they didn't have to work so hard." He said there are too many interests dividing the attention to- day, too much co-operation and not enough self-expression and individu- ality.

...not an optimist," said Prince- ...professor emeritus on his birth- ...sday at his home in Ava- ... "There's too much evil in the ... and in me. Nor am I a pes- ... there's too much good in the ... and in God."

...am rather, I suppose, a melio- ...believing God wills to make the ... better, trying to do my bit ... and wishing it were more. ... a man can't expect many ...ful surprises. But I can ...joy music and books and good ...

...Van Dyke is hopeful of writ- ...something which has not been ... He was eager to praise the ... brothers Burt, Ernest Poole ...Hoyd, all of whom studied ... at the university.

...e more proud of them than ... I have done," he said. "They ... with modern themes, but not ... them has broken the old tra- ... of clean thinking and decent

Tennessee Mob Lynches Negro

COLUMBIA (Tenn.) Nov. 11. (AP)—Henry Choate, 18-year-old negro, was taken from the County Jail here to- night and hanged for an asserted at- tempted attack on a 16-year-old white girl.

A mob which had previously elud- ed Sheriff Wiley stormed the jail shortly after 9 o'clock. It had given warning it would attempt to lynch Choate, even though the mother of his asserted victim had urged that he be permitted to stand trial.

KING TRAVELS INCOGNITO

CAGLIARI (Sardinia) Nov. 11. (AP) King Alfonso, traveling incognito on his way back to Spain from Naples where he attended the wedding of the Duke of Apulia, arrived here to- day aboard his yacht. He was warm- ly welcomed by the populace.

"GRASSHOPPER" NEW COLOR

Milliners Also Announce Watermelon, Sky and Cereal Hues for Spring Bonnets

ATLANTA (Ga.) Nov. 11. (AP)—The grasshopper, the watermelon, the sky and a cereal are among the objects from which the colors of new spring bon- nets have been chosen, apparently for no reason at all.

These colors have been announced at the convention here of the Mil- linery Association of America as among a group selected by the Amer- ican Color Card Association for use of makers of women's wear.

Merchandise of the new spring colors is to be released soon after Thanksgiving Day, millinery men say.

SHADES DESCRIBED

Grasshopper green, described as a new green softened with a slight gold tone, blue skies blue, a soft blue with a slight lavender tone; grapenuts, a deep honey of light brown tone, to match "the cereal hearing this name," are some of the colors. Watermelon red, a soft hue the color of the ripe watermelon, coral bells, a soft peach-pink with a coral tint; kasha beige, a new string color favored in silks and dresses; a tiger lily shade softened; Swiss rose, a rose shade favoring the real rose rather than the bluish rose, are announced as some of the outstanding new colors.

CHANGE IN HAT SHAPES

What is foreseen as a growing tendency toward longer tresses among American women is to have its effect on hat shapes.

The new models will tend toward elegance and co-ordination of the silhouette, calling for riche em- broideries, smart touches of straw, novelty braids and other bits of deft coloring. There will be no radical departure from present basic styles, however, nor will comfort be sacri- ficed.

Hats will be of a soft, frameless type, made to fit the head comfort- ably, with smaller or cloche-type chapeau continuing the mode except for southern resort wear, where the large "flop" variety will remain in vogue.

KC BAKING POWDER 25 ounces for 25c More than a pound and a half for a quarter

Same Price for over 35 years

GUARANTEED PURE Millions of pounds used by the Government

Unfavorable Weather Conditions May Halt Daring Australian Airman

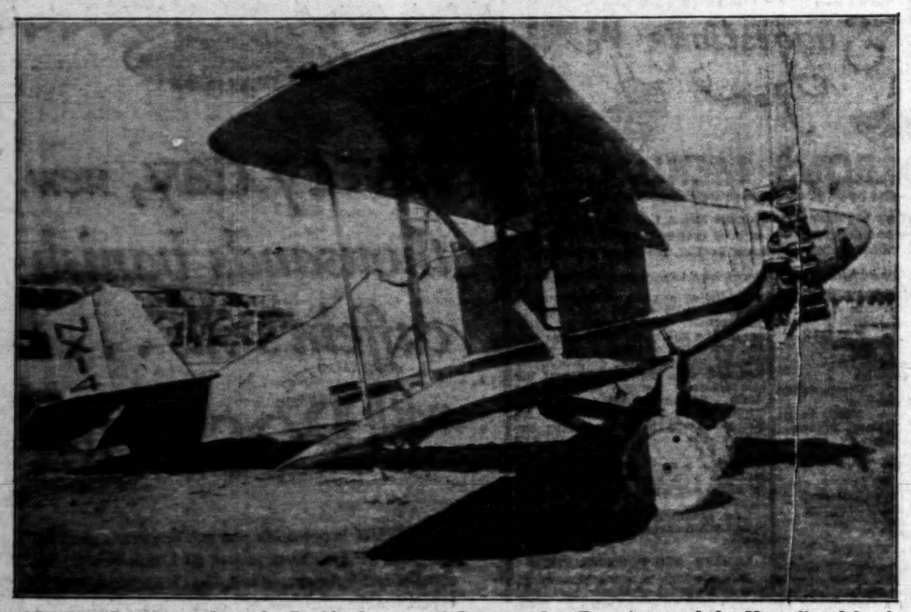

Weather Conditions Over the Pacific Ocean and Between San Francisco and the Hawaiian Islands are not favorable to the scheduled hop-off of Capt. Frederick Giles, Australian aviator, who is ready to leave Mills Field, San Francisco, for New Zealand via Honolulu today. Final adjustments to the plane Wanda have been made by the daring airman and everything is in readiness for the take-off on the hazardous adventure. It is not probable, however, that Capt. Giles will take the chance today. Plane at left, and Capt. Giles. (P. & A. photo.)

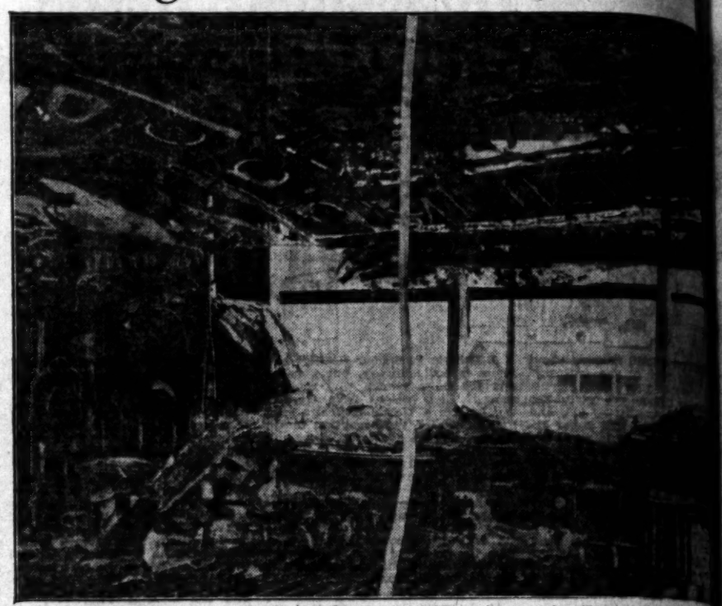

Damage in Excess of a Half Million Dollars Was Caused by Explosion of a [illegible] bomb placed in the entrance of a theater at Hammond, Ind., this week. No clue to the perpetrators has yet been uncovered by the police. Photo shows the interior of the wrecked theater and gives idea of the force of the explosion. (P. & A. photo.)

A Prosaic Hero—Joseph La Folla, New York mail carrier, threw off his mail sack long enough to snatch a man from death under a train. He gets Carnegie medal. (P. & A. photo.)

Is This the "Dark Strangler" of the Pacific Coast?—Earle Nelson, alias Virgil Wilson, is under sentence of death at Winnipeg, Canada, as the murderer of two women. Police believe that he is the fiend who spread terror in Coast cities a year ago. Nelson on right. (P. & A. photo.)

Wearing Crowns of Thorns and Carrying Their Shoes, thousands of Catholics in Mexico City and the surrounding district, recently made a secret pilgrimage to the Guadalupe Basilica for religious rites. The woman here pictured is wearing crown of thorns. (Herbert photo.)

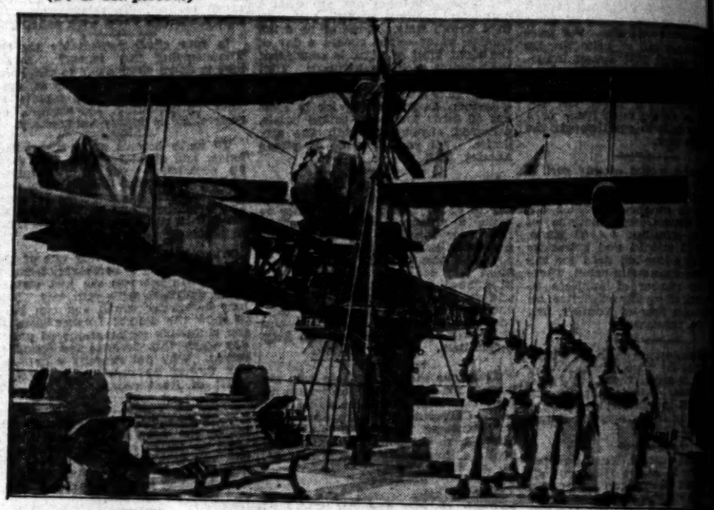

One of Swiftest and Most Modern Men-o'-War Flying French Flag, the light cruiser Primauguet, slid into San Diego harbor this week on an official visit to the Pacific Coast. Photo shows members of the crew who took part in the Armistice Day parade at San Diego yesterday, drilling aboard the cruiser in the harbor. (P. & A. photo.)

Convinced That There Is Land in Immediate Vicinity of North Pole, Anthony Fiala, experienced Arctic explorer, is organizing an expedition to make a dash for the top of the world with a Caterpillar tractor sled. The sled is being constructed on scientific principles under the direction of Fiala, shown above with old style sled. (Herbert photo.)

The Elusive Celt, Mr. Christy Flanagan of Notre Dame is side-stepping and straight-arming his way into an All-American halfback position. (P. & A. photo.)

Scarf and Skirt of a sports outfit should match, if one cares to be ultra chic in Hollywood. Alice White, First National player, illustrates above.

Canadian Star of the London stage, Margaret Bannerman, was named as corespondent in recent divorce action of Marie Lohr against Anthony Prinsep, producer. (P. & A. photo.)

Foot Ills That Girls Are Subject To are caused largely by high heels, Miss Frances Morgan of the health development department of San Diego schools, maintains. Two of Miss Morgan's pupils are pictured demonstrating during national health day [illegible]. (P. & A. photo.)

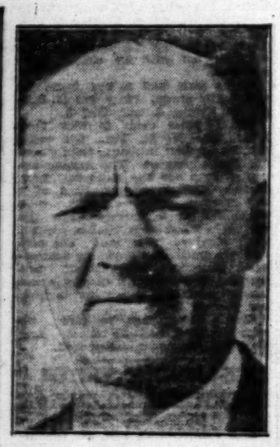

Diabolical Plot to spread leprosy germs through Northwest was revealed recently with the arrest of William Nash, 50, at Portland, Or. (P. & A. photo.)

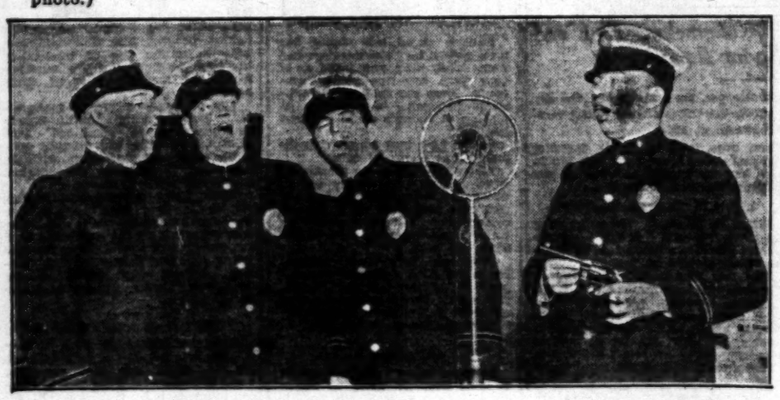

Half a Ton of Harmony and Twenty-five Feet of Melody—Speaking of the police quartet, which is bringing more or less publicity to the department as feature number on the program at Loew's State this week. Each of the members is over six feet tall and the average weight is better than 250 pounds. Four good boys.

Erect Posture is the secret of the development of the ideal form in women, says Lynn Canter, who returns to the Hillstreet with Al Sheen next week.

A Champion at One Year of Age; that's Vivian Kaufman of New York who, according to the claims of her parents, has eaten more than 3,000 bananas since she was born. Let's see, that would be more than eight a day. Oh, well, why bring that up? (P. & A. photo.)

Huskies

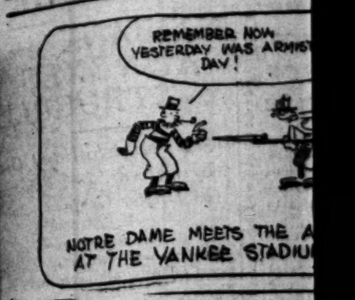

WHITTI

WEATHER AIDS HUSKY ELEVEN

Weeping Skies Big Help to Bagshaw's Team

Bears Bank on Kicking Game Against Grid Foes

Washingtonians' Impress in Pregame Drill

BERKELEY, Nov. 11. (Exclusive)—Despite the fact that the weather man promised fair skies for the week-end, the rain clouds gathered in a black mass this afternoon over the Memorial Stadium gridiron and there was every indication of wet times tomorrow when the University of California and Washington football teams meet in their annual engagement.

With the threat of skidding weather the odds were raised on the Huskies. What swamp land is to the mosquito, so in general thorough dampness is to the Washington eleven. Capt. Louis Tesreau and Chick Carroll, the big guns of the invading backfield, all show a preference for dry turf to give them a better footing. Even under wet conditions, however, their offensive charge, likened to the charge of a herd of buffalo, does not lack much power. In fact, the critics maintain that the northerners are right at home in a saturated atmosphere.

The stadium gridiron was given a thorough working over today by four different teams. Coach Enoch Bagshaw and his squad of thirty pigskin-ning giants arrived early this morning for a two-hour workout featuring some punting, passing and light signal practice. After the Herculean visitors left the field, the army and navy elevens staged their yearly combat in observance of Armistice Day. Coach Clarence (Nibs) Price and his Californians trumbled onto the field at the conclusion of the contest for a final bit of trimming toward the morrow's activities.

Bearing out the advance reports that preceded their arrival here, the big fellows from the Northland look every bit as if they meant to tear the Bears limb from limb. Whatever moroseness might be expected as a result of the Stanford whipping is entirely absent. The Bagshaw troupe are as peppery as a gang of school youngsters out on a picnic, according to the train of sundry officials accompanying the invaders. They are fired up for the California contest as the one means remaining to stay in the 1927 Coast Conference race.

Aside from the small delegation of players, the Seattle entourage also included a band of forty pieces and rooters and officials numbering approximately 200. Between 1500 and 2000 undergraduates, students and other Washington fans are expected in town late this evening or early in the morning, according to those visitors on hand.

AUTOCRAT ANNEXES CUP

LIVERPOOL (Eng.) Nov. 11. (AP)—Autocrat, owned by H. E. Steel, today captured the Liverpool Autumn Cup, one of the last of the racing season's big features.

CALTECH AND B MEET ON G

With odds all in their favor, the U.C.L.A. Bruins take on Fox Stanley's Caltech gridders at Pasadena this afternoon. The game marks U.C.L.A.'s final appearance as a member of the Southern California Conference and in order to finish the year with a respectable average the Bruins must clean up on their rivals.

FOOTB RESU

Whittier, 7; Occidental, 3.
Hollywood American Legion, 12; San Pedro Naval, 6.
Burbank, 7; San Fernando, 6.
Monrovia, 33; John Muir, 0.
Covina, 33; Citrus, 0.
San Pedro, 9; Huntington Park, 6. (Middleweights.)
Polytechnic Seconds, 24; Owensmouth, 0.
Huntington Park, 31; San Pedro, 6. (Lightweights.)
Huntington Park, 13; San Pedro, 6. (Lightweights.)
San Bernardino J. C., 13; Santa Ana, 6.
Compton, 7; Venice, 0.
Pomona Frosh, 14; Redlands Frosh, 6.
Fullerton, 17; Anaheim, 13.
Santa Monica, 6; Redondo, 6. (Lightweights.)
Santa Ana, 12; Pasadena, 6.
Riverside, 20; Chaffey Union, 6.
Glendale, 13; Alhambra, 6.

Huskies Battle Bears; Trojans Face Colorado

SPORTS
The Los Angeles Times

9

SATURDAY MORNING, NOVEMBER 12, 1927.

WHITTIER SPRINGS UPSET TO TRIM OXY, 7 TO 3

WEATHER AIDS HUSKY ELEVEN

Sleeping Skies Big Help to Bagshaw's Team

Stars Bank on Kicking Game Against Grid Foes

Washingtonians' Impress in Pregame Drill

BERKELEY, Nov. 11. (Exclusive)—With the fact that the weather bureau promised fair skies for the week-end, the rain clouds gathered in a black mass this afternoon over the Memorial Stadium gridiron and there was every indication of wet times tomorrow when the University of California and Washington football teams meet in their annual engagement.

With the threat of skidding weather the odds were raised on the Huskies. A swamp land is to the mosquito, a general thorough dampness is to the Washington eleven. Capt. Norman Paulsen and Chick Carroll, the mainstays of the invading backfield, all show a preference for dry turf to obtain a better footing. Even with wet conditions, however, their line charge, likened to the charge of a herd of buffalo, does not lack power. In fact, the critics claim that the northerners are better at home in a saturated atmosphere.

The stadium gridiron was given a final working over today by four squads, the Texans, Coach Enoch Bagshaw and his squad of thirty pigskin giants arrived early this morning for a two-hour workout featuring some punting, passing and signal practice. After the Herculean visitors left the field, the army and navy elevens staged their annual combat in observance of Armistice Day. Coach Clarence (Nibs) Price put his Californians through the paces on the field at the conclusion of the workout for a final bit of trimming toward the morrow's activities. Aside from the advance reports that preceded their arrival here, the huskies from the Northland look as fit as if they meant to tear the opposition limb from limb. Whatever weariness might be expected as a result of the Stanford whipping is conspicuously absent. The Bagshaw squad are as peppery as a gang of schoolyard youngsters out on a picnic, instead of en route to the train of sundry officials accompanying the invaders. Plans are afoot up for the California rooting section as the one means remaining open today in the 1927 Coast Conference race.

Aside from the small delegation of rooters that the Seattle entourage also includes a band of forty pieces and a number of officials numbering approximately 200. Between 1500 and 2000 undergraduates, students and followers of Washington fans are expected to arrive late this evening or early tomorrow morning, according to those now on hand.

AUTOCRAT ANNEXES CUP

LIVERPOOL (Eng.) Nov. 11. (AP)—Autocrat, owned by H. E. Steel, today captured the Liverpool Autumn Cup, one of the last of the racing season's big features.

...by Explosion of a single ...nd., this week. No clew ...e. Photo shows the in... force of the explosion.

...h Flag, the light cruiser ...fficial visit to the Pacific ... in the Armistice Day ... in the harbor. (P. & A.

...adian Star of the Lon... don stage, Margaret ... Bannerman, was named ...as corespondent in re... cent divorce action of ...Marie Lohr against ...Anthony Prinsep, pro... ducer. (P. & A. photo.)

...e; that's Vivian Kell... ...ding to the claims of ...than 3,000 bananas. ...re than eight a day ... why bring that up?

"GOING RIGHT IN" - - - - - - - - - - - - - By Bruce Russell

TROJANS DOPED TO WIN

Southern California Figures to be Too Strong in Reserve Strength for Colorado University

With Coach Howard Jones at Berkeley watching Washington and California clash, the Trojans tackle Colorado University's grid outfit at the Coliseum this afternoon, the game being billed for 2:30 o'clock.

Everything points to a Southern California victory and if the visitors finish the day two touchdowns behind the Trojans they will have accomplished considerably more than most people expect. Jeff Cravath, who will run the locals in Jones's absence, plans to use all his men, which means that approximately thirty-five Cardinal and Gold athletes will be thrown against the visitors. Whether the first or second team will start Cravath alone knows, but the hunch is that the reserves will open up, to be followed by the regulars in the second quarter—or possibly sooner if Colorado gets too tough.

JEFF CRAVATH

Don Moses, who has been understudying Russ Saunders, at left halfback, is slated to blossom forth as a fullback in his own right today replacing Harry Edelson. Edelson is out for two

(Continued on Page 10, Column 2)

LOYOLA TACKLES REGIS

Lions Clash With Denver Eleven Today in Battle on Local Grid

This afternoon the Loyola Lions will take on the strong Regis squad from Denver at the Loyola field. The game will mark the final appearance of the Lions before the local fans, their next game being with St. Ignatius in San Francisco on Thanksgiving Day.

The Lions' stock as underdogs took a decided slump today when Hess officially announced that two of the regulars, Lowery and Eckenroth, will not start the game. Lowery, star

(Continued on Page 10, Column 7)

RABBIT PUNCHES

By PAUL LOWRY

DON'T be surprised if California bobs up today with a victory over Washington. We haven't had a good old-fashioned upset in Coast Conference circles this year, and with the season rapidly drawing to a close this afternoon is as good a time as any for the Bears to uncork one. The Oregon Aggies came darned close to making the grade in the U.S.C. game, but they missed by a whisker. Of course, California thought U.S.C.'s victory over the Golden Bears was an upset, but anybody who saw the Trojans play Stanford and was aware of the potential strength of Howard Jones's boys knew differently.

Those who think California hasn't got a chance against the Washington Huskies are loose in the upper story. If U.S.C. hadn't played letter-perfect football the Bears might very easily have walked off with the bacon two weeks ago. A fumble and an intercepted pass, for example, could have changed the entire complexion of things. Anything is likely to happen in football, and although Washington potentially is about three touchdowns stronger than California don't be surprised if the Golden Bears cop the verdict in the Berkeley stadium this afternoon.

• • •

Although Nibs Price is still in the saddle at California and very likely to stick indefinitely if the Bears should lick Washington today and perform the almost miraculous feat of trimming Stanford the following wee-end, the next time the coaching question comes up at California I'll put my money on Charley Erb.

He was the brains and the inspiration of the late Andy Smith's real "wonder teams," and he possesses the same traits of dynamic leadership that made Andy so successful as a football coach. At Idaho this year he has molded a team out of indifferent material that has bowed the neck to nobody. The Vandals beat Montana by a bigger score than did California, and tied St. Mary's, 3 to 3, as well as participating in another tie score game with Washington State yesterday. Incidentally, this is the third tie game of the year for Idaho, Erb's boys having played Oregon, 0-0, earlier in the year. If Idaho can win the lone remaining game on its schedule, Oregon Aggies or State as they now call themselves

(Continued on Page 11, Column 1)

POMONA TRIMS REDLANDS

Sagehens Defeat Bulldogs, 14 to 6; Hawks Picks Up Fumble and Races for Losers' Score

REDLANDS, Nov. 11. (Exclusive)—Pomona College defeated the University of Redlands 14 to 6 in the final conference game of the season here this afternoon, the Armistice Day fans and cash customers being given plenty of thrills in a football session that lasted all afternoon. Pomona frosh defeated the hitherto undefeated Redlands frosh team, 8 to 0, and both games were provided with plenty of action.

The scintillating Mr. "Poke" Hartman of Pomona, with the hefty left arm, was kept out of the game for the first half but he twinkled brightly for a touchdown in the third period and then his light was rather snuffed out so that he was jerked from the game before the end of the fourth quarter.

"POKE" HARTMAN

Frank Dyer it was who scored the second touchdown for Pomona on a beautiful pass from Hartman, running twenty yards to the touchdown after catching it while on the run, and in the fourth quarter it was Dyer who shot the ball out of his hands when tackled in the middle of the field. Hawks scooped it up on the run and steamed down the sideline.

(Continued on Page 10, Column 2)

IDAHO IN TIE WITH COUGARS

Washington State Held to 7-7 Draw in Battle With Vandals

PULLMAN (Wash.) Nov. 11. (AP)—Washington State College and the University of Idaho came through their joint homecoming game on Rogers Field this afternoon with a draw decision. The invading Vandals put over a touchdown in the first period and in the third the Cougars matched it when the Idaho quarterback lost a punt that rolled over his goal line for a Washington State touchdown. Each made the extra point, and the final score was 7 to 7.

"BUTCH" MEEKER

The game, witnessed by some 15,-

(Continued on Page 11, Column 2)

"DINK" WALKER RUINS BENGALS

Midget Quarterback Registers Lone Touchdown

Dashes Through Tigers for Two Long Runs

Hunt Kicks Field Goal for Occidental Tally

BY BRAVEN DYER

Springing their annual upset, the Battling Quakers of Whittier College thumped Occidental, 7 to 3, before 6000 steam-heated fans at Poetville yesterday afternoon. There was nothing fluky about the victory and Coach Philbrook's boys and their supporters spent last night whooping things up in "Ye Friendly Towne." It was Whittier's first win over Occidental since 1921, when the Quakers had Ed Suggett and other athletes who nabbed the conference championship.

GEORGE W. PHILBROOK

Occidental scored in the first five minutes of play when Mike Hunt kicked a beautiful field goal from the thirteen-yard-line. After that the Tigers never got within sniffing distance of the Whittier goal.

PENDLETON ON BENCH

The Poets got their touchdown almost simultaneously with the opening of the second half. And strangely enough, they turned the trick without Capt. Oakley Pendleton, their offensive ace, who adorned the bench for a well-earned rest at the time.

"Dink" Walker, a 135-pound pewee, scooted through Oxy's line and dashed past the secondary defense before the Tiger halfbacks knew he was present and voting. First he raced around Occidental's left end on a jaunt of thirty-four yards to plant the pigskin on the Tiger twenty-five-yard stripe. The Bengals hardly had recovered from this surprising excursion when the midget backfield star was under way again. This time he shooted right through the center of Occidental's line, and didn't quit running until the ground rose up and smacked him in the face on the one-yard line. It was no trick at all to score a touchdown from that point, Walker going over on his second shot at Oxy's left guard. Sheldon kicked goal and that was the score when the teams ceased firing approximately twenty-seven minutes later.

Whittier made but four first downs to Occidental's nine, but Walker's excursions were longer than anything the Tigers could turn in and eventually brought the lone touchdown of the day. After the first quarter, when Johnny Eberhardt punctured the Whittier line for three first downs in a row, Occidental never offered any sustained offense. The Tigers ran poor interference and their passing attack wasn't directed any place in particular, the result being that Pendleton and Walker intercepted a whole flock of hit-or-miss tosses.

ANYBODY'S GAME

At that it was anybody's game right up to the last minute, and a break in their favor would have saved the Tigers. It looked now and then as if they'd get a break, too, for Pendleton fumbled twice,

(Continued on Page 11, Column 2)

THE BLOW THAT BOWLED THE BENGALS OVER

Here's "Dink" Walker, midget Whittier quarterback, crashing over Occidental's line to score the lone touchdown of yesterday's game at Poetville. He went over from the 1-yard line after carrying the ball 58 yards in two devastating dashes.

[Photo by F. M. Litchfield, Times staff photographer]

CALTECH AND BRUINS MEET ON GRID TODAY

With odds all in their favor, the U.C.L.A. Brutus take on Fox Stanford Caltech gridders at Pasadena this afternoon. The game marks the U.C.L.A.'s final appearance as a member of the Southern California Conference and in order to finish the season with a respectable average the Brutus must clean up on their rivals, a feat which they are expected to perform.

Caltech has never tasted defeat at the hands of a Bruin eleven and the Engineers won't go down without a fight today, but weight, experience and reserve power are all against them this afternoon

(Continued on Page 10, Column 6)

ORANGEMEN CLEAN UP ON OREGON WARRIORS, 21-7

HAYWARD FIELD (Eugene, Or.) Nov. 11. (AP)—Out of the annual gridiron classic here today in which Oregon State Agricultural College defeated the University of Oregon, 21 to 7, there loomed a football hero—Howard Maple, quarterback of the victorious team.

Maple not only scored two of the touchdowns of the Beavers and converted all three points after goal, but he covered himself with glory by making a 60-yard run through the whole Oregon team. From his own 40-yard line he scampered across the field to the enemy's goal. Then, as

(Continued on Page 10, Column 4)

FOOTBALL RESULTS

...7; Occidental, 3.
...Hollywood American Legion, 12; ...Point Naval, 6.
...7; San Fernando, 6.
...20; John Muir, 0.
...Citrus, 0.
...Huntington Park, 0. (Intersquads.)
...Redondo, 24; Owensmouth, 6.
...Park, 31; San Pedro, 6.
...Park, 13; San Pedro, 0. (Intersquads.)
...J. C., 13; Santa Ana, 7.
...Venice, 0.
...Frosh, 14; Redlands Frosh, 0.
...Anaheim, 13.
...6; Redondo, 6.
...12; Pasadena, 6.
...Chaffey Union, 0.
...Alhambra, 6.
Glendale, 6. Alhambra, 6. (110 pounds.)
Calexico High, 26; Brawley, 0.
U.S.S. Idaho, 12; Submarines, 0.
California Aggies, 13; Fresno State, 7.

PACIFIC COAST

Oregon State, 21; U. of Oregon, 7.
College of Idaho, 12; Whitman, 0.
Idaho, 7; Washington State, 7.
St. Mary's Frosh, 7; Santa Clara Frosh, 6.
Army, 6; Navy, 6. (Service Teams.)
Burlingame High, 7; San Mateo High, 6.
Montana State, 6; Wyoming, 0.

MIDDLE WEST

Iowa State, 6; Missouri, 13.
Detroit U., 21; St. Louis, 0.

FINALS

Howard, 33; Marion, 7.

(Continued on Page 11, Column 4)

TODAY'S GRID MENU

LOCAL

At Coliseum—U.S.C. vs. Colorado.
At Loyola—Loyola vs. Regis.
At Moore Field—Christian College vs. Southwestern.
At Rose Bowl, Pasadena—Caltech vs. U.C.L.A.

PACIFIC COAST

At Berkeley—California vs. Washington.
At Palo Alto—Stanford vs. Santa Clara.
At Missoula—Gonzaga vs. Montana.

ROCKY MOUNTAIN

At Golden, Colo.—Colorado Aggies vs. Colorado Mines.
At Gunnison, Colo.—Colorado Colleges vs. Western State Normal.
At Provo, Utah—Utah vs. Brigham Young.
At Denver, Colo.—Utah Aggies vs. Denver.

MIDDLE WEST

At Ann Arbor, Mich.—Navy vs. Michigan.
At Milwaukee—Holy Cross vs. Marquette.
At Urbana, Ill.—Illinois vs. Chicago.
At Madison, Wis.—Wisconsin vs. Iowa.
At Evanston—Northwestern vs. Indiana.
At Minneapolis—Minnesota vs. Drake.
At Columbus, O.—Ohio State vs. Denison.
At Lafayette—Purdue vs. Franklin.
At Cincinnati—Ohio University vs. Cincinnati.
At Cleveland—Case vs. Hiram.
At Dayton, O.—Miami vs. Dayton.
At Cincinnati—Catholic University vs. St. Xavier.

(Continued on Page 10, Column 3)

Von Elm and Hughes Break Even with Alex and Fred Morrison in Westwood Event

CHAMPS ANNEX MIXED FEATURE

Mrs. Pressler and Bourne Lose Exhibition

Jelliffe Stars to Defeat Gruber at Potrero

Pappin Cops El Caballero Club Tournament

George Von Elm and Howard Hughes, ranking local amateurs, yesterday broke even with Fred and Alex Morrison, hard-hitting members of the local paid-to-play clan, in the exhibition best-ball foursome event that officially opened Eric Pedley's new public course.

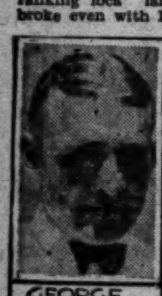
GEORGE VON ELM

Mrs. Dan Jones, women's California State champ, and Capt. A. Bullock-Webster, defeated Mrs. Harry Pressler, women's western titlist, and A. K. Bourne in the mixed foursome exhibition that shared gallery interest with the amateur-professional feature.

Playing the course for the first time—all contestants yesterday declared the layout to be the most promising in the country. The ninth hole, described by Max Behr, course architect, "as one of those holes that sometimes happen," was declared by the former national amateur champ to be the greatest hole he had ever played.

Greens were very rough and fairways will not be perfect for some time to come, but Von Elm, out in 38, 3 over, picked up three birdies coming home for a card of 71 to equal par and establish an official course mark. Von Elm's last birdie dropped on the eighteenth, to win the hole and square the match as the amateurs trailed throughout the day.

Fred Morrison, with an eagle 3 on the fifteenth and a ball out of bounds on the sixteenth, was accredited with a 72, several strokes better than marks charged to either Hughes or Alex Morrison. Bullock-Webster, holing all putts, finished with a 72, also. Mrs. Pressler shaded Mrs. Jones, but Mr. Bourne failed to hold up his end. The failure coming in the face of Bullock-Webster's 72 was more than excusable.

One hundred and twenty-four foursomes checked in at the new course yesterday and praise for the new organization appeared to be unanimous. The course, when finished, will be one of the sportiest in the country and should rank with the best public layouts in the country. "Shorty" and "Jim," in charge of the lunchroom, inaugurated a standard that will draw trade from even the Biltmore and Ambassador. The entire unit gives out more of a hospitable atmosphere than many private institutions.

Pedley will sponsor a series of events daily, starting with a blind bogey feature tomorrow. Alex Morrison, noted American trick-shot wizard and one of the best instructors in the West, will be at the course daily and should turn out some very fine players.

MRS. PRESSLER CHANGES BEL-AIR MARK WITH 80

Mrs. Harry Pressler, playing with Mortie Dutra, at Bel-Air last week, required forty-two strokes going out, then slipped home for a 38. The resultant 80 clipped three strokes from the mark registered by Mrs. Lee Mida of Chicago several months ago.

GOLFERS BUSY AT PALOS VERDES CLUB

Charles Spencer shot an 81 at Palos Verdes yesterday to win low gross in the regular monthly tournament of the local osteopathic association. Ward Blackburn won the flag tournament for club members. Joe Tanner, was second. The Advertising Club tournament, scheduled for Palos Verdes Thursday, has been set back one week.

SALES MANAGERS AT FOX HILLS FRIDAY

Dumont Hirsch, golf chairman of the Sales Managers' Association, is lining up members for a special event at the Fox Hills Club next Friday.

FELDMAN DEFEATS NEWMAN, 2 AND 1

Jack Feldman defeated Frank Newman, 2 and 1, in the feature first-round match of the club championship at Hillcrest yesterday.

MARTIN AND JELLIFFE MEET IN POTRERO PLAY

Dave Martin and W. L. Jelliffe, should about decide invitational honors in their semifinal title flight clash at Potrero today. Martin defeated Babe Julian, 8 and 7, yesterday, while Jelliffe was scoring an equally impressive win at the expense of Al Gruber, 5 and 4.

Milo Marchetti was one under at the thirteenth to defeat Paul La Velle, 6 and 4. W. P. Lampton won the other quarter-final setto from Harry Eichelberger, 3 and 1.

G. A. Simpson of the Long Beach Country Club turned in a 79 to win low-gross in the special eighteen-hole medal consolation round yesterday morning. W. S. Goodrich, 79-12—67, breaking 80 for the second time this season, was awarded low-net trophy. P. S. Sisk of the Fox Hills Club won the play-off for qualifying low net.

A two-ball mixed foursome event tomorrow, will conclude the Potrero Invitational. All flight finals will be staged tomorrow morning also, the championship going thirty-six holes.

Second-round results yesterday, were as follows:

CHAMPIONSHIP FLIGHT, 1 P.M.

Dave Martin defeated Babe Julian, 8 and 7.
W. L. Jelliffe defeated Al Gruber, 5 and 4.
Milo Marchetti defeated Paul Lavelle, 6 and 4.
W. P. Lampton defeated Harry Eichelberger, 3 and 1.

SECOND FLIGHT, 12:50 P.M.

George Armeau defeated Dr. George W. Brown, 5 and 4.
C. B. Biddle defeated C. E. Kelly, Jr., 3 and 2.
J. E. Lindley defeated H. A. Bingham, 5 and 4.
B. W. Huntley defeated E. L. Rankin, 4 and 2.

THIRD FLIGHT, 12:40 P.M.

R. W. Wells defeated Tom Jennings, 3 and 2.
E. A. Ryan defeated O. W. McBain, 1 up 19th.
A. E. Saunders defeated J. J. Anton, 2 and 1.
Jim Seifres defeated A. Ingvolsted, 1 up.

FOURTH FLIGHT, 12:30 P.M.

Al Klein defeated W. A. Maxwell, 5 and 4.
T. P. Moran defeated Cecil Nox, 9 and 8.
A. Nickerson defeated Dean Purdy, 3 and 1.
Tom Harbeson defeated B. J. Morey, 3 and 2.

FIFTH FLIGHT, 12:20 P.M.

T. M. Ray defeated A. W. Hockway, 1 up 20th.
Frank Coleman defeated E. B. Day, 4 and 3.
R. S. Phillips defeated F. B. Hatfield, 4 and 3.
K. W. Jenter defeated G. W. Rubach, 2 and 1.

SIXTH FLIGHT, 12:10 P.M.

W. N. Shellabarger defeated E. W. Fisher, 3 and 1.
F. M. Hodge defeated R. G. Kirtner, 3 and 1.
George Parry defeated W. K. Jones, 4 and 3.
Trustin Clark defeated J. D. Hall, 1 up.

PAPPIN LEADS AT EL CABALLERO

Joe Pappin, second Osage Indian to discard the tomahawk for the putter, toured the water-soaked El Caballero layout in seventy-three strokes yesterday, then continued with a birdie 3 on nineteen to win the flag tournament. Seventy-three at El Caballero is near-perfect golf under any conditions, but Tarrant rose to state yesterday that the golfer's exhibition stamped him as one of the very best amateurs in this vicinity. It is very possible that Pappin will be matched with "Chief" Soldani of Lakeside in a special match next week. The clash for Osage honors should be exciting—and worth gallerying. O. S. Sebastian was second and R. A. Bister, third, at El Caballero.

HOW TROJANS AND COLORADO TAKE FIELD AT COLISEUM

SOUTHERN CALIFORNIA No.	Player	Pos.	COLORADO Player	No.
26	McCaslin	L.E.R.	Bartlett	16
10	Hibbs	L.T.R.	Compton	2
35	Anthony	R.G.L.	Penney	22
25	Barragar	C.	Gress	10
27	Heiser	L.G.R.	Breitenstein	39
8	Scheving	R.T.L.	Wolff	11
11	Tappaan	R.E.L.	Spencer	29
2	Capt. Drury	Q.	Capt. Wittemyer	1
15	Saunders	L.H.R.	C. Smith	28
21	L. Thomas	R.H.L.	Bagnall	17
6	Moses	F.	W. Smith	25

SUBSTITUTES

Southern California—Kemp (1,) Ryan (3,) Chambers (4,) Laisne (5,) Gowder (7,) Steponovich (12,) Dihel (13,) LaVelle (14,) Templeton (16,) Williams (17,) M. Thomas (18,) Hoff (19,) Elliott (20,) Bonham (22,) Moser (23,) Fox (39,) Boren (30,) Porter (31,) Coyle (32,) Ward (33,) McCabe (34,) Kreiger (37,) Schaub (38,) Galloway (28,)

Colorado—Reagan (3,) Beresford (6,) Connell (7,) Curlee (9,) Henaghan (12,) Van Valkenburgh (15,) Prater (18,) Zeigler (19,) Seivers (20,) Loucks (21,) Lawrence (24,) Warnick (26,) Ward (27,) Mellerup (30,) Brownn (32,)

POMONA WINS AT REDLANDS

(Continued from Ninth Page)

Two Pomona tacklers edged up on him from behind, threw themselves in tackle, but slipped off and he ran fifty-five yards for a touchdown.

Pomona had the edge most of the game and this was especially true when Manildi, Merrit and Hartman were all in the backfield at the same time but the Bulldogs refused to be downed. Three times Pomona stomped down the field to the five-yard line and the Bulldogs held them there for downs. Colvin would kick from behind his goal line, Pomona would run the ball back to about the thirty-yard line and start a drive that ended in losing the ball near the goal line each time.

Loper turned in a beautiful forty-yard run for Redlands and came near getting away, but was dragged down after being run out of bounds, and Niedermyer did some good open-field running. Neither team was doing any exceptional punting although Colvin had an edge on this.

Pomona scored before the first quarter was half over. Redlands tried a pass in the center of the field, but Natland got it and ran it to the thirty-five-yard line. Then there was a beautiful screened pass which Manildi picked out of the air and he went over. Merritt kicked the goal and the score was 7 to 0.

In the third quarter Hartman began his left-handed passing and his thrusts through the line. He made gains on plenty of them but it was a pass early in the quarter to Dyer that made the second touchdown. Hartman kicked the goal. Pomona had the ball near the goal line twice before getting it over.

It was more see-saw up and down the field then until in the fourth quarter Dyer fumbled the ball and Hawks ran 55 yards for the Redlands marker. Colvin missed the goal-making the score 14 to 6.

The line-ups were:

Redlands		Pomona
Bell	L.E.	Natland
H. Smith	L.T.	Waterbury
David	L.G.	Badham
Price	C.	Judy
A. Smith	R.G.	Rodecker
K. Smith	R.T.	Tucker
Farquhar	R.E.	Hagstead
Niedermyer	Q.	Manildi
Colvin	L.H.	Merritt
Fox	R.H.	Dyer
Thomerson	F.	Colley

SCORE BY QUARTERS

Redlands	0	0	0	6	—6
Pomona	7	0	7	0	—14

Referee, B. Kirkpatrick; head linesman, H. Kirkpatrick; umpire, V. Frampton; field judge, S. Hunt.

Subs for Redlands—Birch for Fox, Loper for Birch, Bunch for Price, Hawks for Thomerson. Subs for Pomona—Martin for Merritt, Hartman for Martin, Russell for Badham, Martin for Hartman, Bell for Manildi.

POMONA FROSH VICTORIOUS, 8-0.

Pomona College freshmen defeated Redlands freshmen, 8 to 0, in the preliminary game this afternoon. Pomona scored when Putnam ran 30 yards in the first quarter for a touchdown after catching a punt. In the last quarter Pomona got two points in a safety on a kick from behind the end line. The line-ups were:

Redlands Frosh		Pomona Frosh
Wolf	L.E.	Murdy (C.)
Hall	L.T.	Baker
Heisner	L.G.	Inman
Anger	C.	Smith
Hayden	R.G.	McFetridge
Roberts	R.T.	Reed
H. Beiden	R.E.	Sonnson
P. Beiden	Q.	Putnam
Bell	L.H.	Hagar
Harrison	R.H.	Desilva
Yost	F.	McKnight

SCORE BY QUARTERS

Pomona Frosh	6	0	0	2	—8
Redlands Frosh	0	0	0	0	—0

Referee, S. Hunt; umpire, V. Frampton; head linesman, H. Kirkpatrick; field judge, B. Kirkpatrick.

Subs for Pomona—Ingraham for Putnam, Strand for Hagar, Dow for Reed, Kupfer for Ingraham. Subs for Redlands—Ard for Roberts, Arthur for Wolfe, Sering for Heisner, Jones for Hall.

TROJANS TAKE ON COLORADO

(Continued from Ninth Page)

weeks or more with an injured knee and it behooves Moses to show something today if the Trojans are to be strong in backfield power against Washington State and Notre Dame. Moses will probably play a lot of football today, being slated to operate at halfback and fullback during the course of the afternoon.

Coach Myron Witham of Colorado specializes in a pass attack and the Trojans are likely to face a heavy aerial barrage. This is just to Southern California's liking, providing things don't get too intricate, for with Washington State and Notre Dame both leaning heavily to an aerial attack the Trojans need all the experience they can get in busting up this style of play.

Colorado has the high scorer of the Rocky Mountain Conference in Fullback Buck Smith, who is rated a hitter of much power and beauty. Capt. George Wittemeyer, who does considerable passing, is another visiting ace.

GRID MENU OF TODAY'S GAMES

(Continued from Ninth Page)

At Indianapolis—Wabash vs. Butler.
At Springfield, O.—Missouri Valley Ohio Wesleyan vs. Wittenberg.
At St. Louis, Mo.—Grinnell vs. Washington University.
At Norman, Okla.—Kansas vs. Oklahoma.
At Galesburg, Ill.—Cornell vs. Knox.

EAST

At New Haven, Ct.—Princeton vs. Yale.
At New York—Notre Dame vs. Army.
At Hanover, N. H.—Cornell vs. Dartmouth.
At Philadelphia—Pennsylvania vs. Columbia.
At Syracuse, N. Y.—Syracuse vs. Colgate.
At Cambridge, Mass.—Brown vs. Harvard.
At State College, Pa.—Penn State vs. New York University.
At Williamstown, Mass.—Amherst vs. Williams.
At Pittsburgh—Pittsburgh vs. Nebraska.
At Morgantown, W. Va.—West Virginia vs. Davis and Elkins.
At Boston—Boston College vs. Georgetown.
At Rochester, N. Y.—Wesleyan vs. Rochester.
At Providence, R. I.—Providence College vs. Fordham.
At New Brunswick, N. J.—Lehigh vs. Rutgers.
At Orono, Me.—New Hampshire vs. Maine.
At Kingston, R. I.—Connecticut Aggies vs. Rhode Island State.
At Burlington, Vt.—Middlebury vs. Vermont.
At Amherst, Mass.—Massachusetts Aggies vs. Norwich.
At Clinton, N. Y.—Union vs. Hamilton.
At New York—Haverford vs. C. C. N. Y.
At Meadville, Pa.—Geneva vs. Allegheny.
At East Orange, N. J.—Manhattan vs. Upsala.
At Boston—Boston University vs. St. John's (Brooklyn.)
At Lewisburg, Pa.—Washington and Jefferson vs. Bucknell.
At Medford, Mass.—Tufts vs. Bowdoin.
At Baltimore, Md.—Johns Hopkins vs. St. John's (Annapolis.)
At Potsdam, N. Y.—Clarkson vs. Alfred.
At Geneva, N. Y.—Hobart vs. Buffalo.
At Reading, Pa.—Schuylkill vs. Albright.
At Washington, D. C.—Delaware vs. Gallaudet.
At Allentown, Pa.—Muhlenberg vs. Dickinson.
At Philadelphia—St. Joseph's vs. Drexel.
At Chester, Pa.—Pennsylvania Military Academy vs. Franklin and Marshall.
At Gettysburg, Pa.—Gettysburg vs. Mt. St. Mary's.
At Easton, Pa.—Lafayette vs. Susquehanna.
At Farmingdale, N. Y.—Cooper Union vs. New York Aggies.
At Niagara, N. Y.—Niagara vs. St. Bonaventure.
At Springfield, Mass.—Springfield vs. Rensselaer Poly.
At Collegeville, Pa.—Swarthmore vs. Ursinus.
At Lowell, Mass.—Lowell Textile vs. Worcester Tech.

SOUTH

At Blackburg, Va.—Washington and Lee vs. V. P. I.
At New Orleans—Tulane vs. Sewanee.
At Montgomery—Alabama vs. Florida.
At Birmingham—Alabama Poly vs. Mississippi Aggies.
At Greenville—Furman vs. South Carolina.
At Richmond, Ky.—Richmond Tech vs. Louisville.
At Memphis—Southwestern vs. Memphis Normal.
At Knoxville—Vanderbilt vs. Tennessee.
At University, Va.—Virginia vs. Maryland.

SOUTHWEST

At El Paso—New Mexico Aggies vs Texas Mines.
At Dallas, Tex.—Southern Methodist vs. Baylor.
At Houston, Tex.—Texas Aggies vs. Rice.
At Fayetteville, Ark.—Arkansas vs. Oklahoma Aggies.

SAN PEDRO CLASS C GRID TEAM LOSES

Huntington Park's Class C gridsters yesterday upheld their record of not having been scored on this season when they trampled the San Pedro C's with a 13-0 score.

San Pedro attempted fifteen forward passes in the second half, five of which were successful, but they were unable to score. The line-ups:

H. P.		S. P.
Bescos (C.)	R.E.L.	Walbey
Pechuls	R.T.L.	Vidano
Hopple	R.G.L.	Wallace
Hahn	C.	Antola
Watkins	L.G.R.	Coply
Caveness	L.E.R.	Roggero (C.)
Wilton	Q.	Masse
Gidley	R.H.L.	Chavez
Geisert	L.H.R.	Hermano
Cox	F.	Augsbbery

SCORE BY QUARTERS

Huntington Park	0	7	6	0	—13
San Pedro	0	0	0	0	—0

TEXAS WALLOPS KANSAS, 41-7

AUSTIN (Tex.) Nov. 11. (AP)—Playing overwhelming football, Texas University whipped the Kansas Aggies defense fore and aft to win the Armistice football game, 41 to 7, scoring largely on intercepted Aggie passes and fumbles. The Aggie aerial attack was weak until the last quarter when it was too late. It was the season's fourth intersectional victory for Southwest Conference teams and avenged the 13-3 defeat by the Aggies last year.

POLICE GRIDS DEFEAT PREPS

Coppers Nose Out All-Stars by 7-to-6 Score

Upset Dope by Winning Clash from Youngsters

Rowland Plays Fast Game for Bluecoat Squad

BY FRANK ROCHE

By pinching a 7-to-6 victory from the All-Star Prep gridders yesterday at Wrigley Field, the Police Department football team becomes the favorite this year for their annual tilt with the Fire Laddies. Vic Kelly's "Flying Flatfeet" pulled a fast one in defeating the Prep Stars yesterday. The Preps entered the game fresh from a victory over the Firemen last Sunday and they had the Cops all figured for an easy win. The Police changed their mind about the whole case in the very first quarter, however, by pushing over a touchdown.

The Coppers behind the terrific line plunging of "Tiny" Rowland, a hefty fullback, gave the Preps a lot of rough treatment in the opening period. They pushed the Prep team down the field and Rowland punched over a touchdown with a mighty lunge through center. "Dirty" Dillon ran around end for the extra point. This point was the winning tally of the game.

The Prep youngsters went after the Coppers hot and heavy in the second and third quarters. They outplayed the Policemen three to one, but they were unable to get more than one touchdown. Frank Oreb crashed through the Police lines for the Prep touchdown in the third quarter. Post missed the try for the extra point.

The last session was a hectic affair with the Preps passing madly in an attempt to take the lead from the Cops. Johnny Martin, former Manual Arts star and Ed Griffiths ripped through the Cops for large gains but Rowland and "Red" Tracey saved the day for the Police by stopping the Flaming Youths before they could break through to the goal line. The Coppers arrested a number of long passes tossed by the Prep team during the last quarter any one of which might have meant a victory for the All-Stars.

Police (7)		All-Stars (6)
Sitts	L.E.R.	Ranson
Hurst	L.T.R.	Norflat
Reese	L.G.R.	Winfield
Tracey	C.	Phinney
Born	R.G.L.	Brady
Beech	R.T.L.	Didien
Aytes	R.E.L.	McFadden
Hill	Q.	Griffiths
Dillon	L.H.R.	Post
Glover	R.H.L.	Oreb
Rowland	F.	Martin

SCORE BY QUARTERS

Police	7	0	0	0	—7
All-Stars	0	0	6	0	—6

Touchdowns: Rowland, Oreb. Goal after touchdown: Dillon.

Substitutions: Fritchie for Oreb, Doyle for Hill, Flores for Brady, Blodgett for Aytes, Hess for McFadden, Washburn for Sitts.

Officials: Referee, Lopez; umpire, Leahy; head linesman, Brown; field judge, Frisby.

OREGON AGGIE ELEVEN WINS

(Continued from Ninth Page)

if in an attempt to outshine Maple, George Burnell, Oregon's right half, made a 30-yard run for a touchdown with only two minutes to play.

The Oregon Staters, besides chalking up two touchdowns in the first period and one in the fourth, crossed the line twice in the third period for touchdowns which were canceled because of off-side penalties.

One of the largest crowds in the history of Oregon-Oregon State contests saw the gridiron battle, and was given an added measure of excitement when a free-for-all fight developed after the game. The melee started when Oregon State players started to tear down the Oregon goal posts. The fight was soon stopped.

Oregon State (21.)		Oregon (7.)
Robbins	L.E.	Riggs
Kent	L.T.	Warren
Badley	L.G.	Hodgen (C.)
Geddes	C.	Stadelman
Ellers	R.G.	McCutchen
Schell	R.T.	Woods
Logan (C.)	R.E.	Wetzel
Maple	Q.B.	Robinson
Twitchell	L.H.	Mason
G. Scott	R.H.	Burnell
Gilmore	F.B.	Gould

SCORE BY PERIODS

Oregon State	14	0	0	7	—21
Oregon	0	0	0	7	—7

Oregon State scoring: Touchdowns, Maple, 2; Scott, 1. Points from try after touchdowns, Maple, 3.

Oregon scoring: Touchdown, Burnell. Point from try after touchdown, Woodie.

Referee, Sam Moyer, Piedmont; umpire, William Mulligan, Gonzaga; field judge, Robert Evans; head linesman, Elden Jenne, Washington State College.

Idaho Defeats Whitman by 12-to-0 Score

BOISE (Idaho) Nov. 11. (AP) College of Idaho Coyotes remained undefeated in the Pacific Northwest conference today, defeating the only hitherto undefeated conference eleven, Whitman College, 12 to 0, in a game featured by brilliant defense play of forward walls.

BISONS TO MIX WITH PANTHERS

California Christian Grids Face Southwestern Eleven at Moore Field Today

Football fans who are looking for a fast game on Saturday among the smaller institutions of higher learning might do well to see the California Christian College Panthers tangle with the Southwestern University Bisons on Moore Field, the game being scheduled at 2 p.m.

Both Coach Welch of the Christians and Coach Parker of the Lawyers, have been working their squads hard this week in preparation for this game, which will be the last on the schedule for the Christians. Both teams are about evenly matched. The line-ups:

Christian College		Southwestern University
(5) H. Smith	L.E.R.	Bissman (4)
(15) Kennedy	L.T.R.	Albeck, Capt. (7)
(27) Elsoff	L.G.R.	Lewis (35)
(18) Williams	C.	Perlin (15)
(12) E. Starr	R.G.L.	Montee (10)
(14) Wine	R.T.L.	Bargrave (11)
(17) Nervick, Capt.	R.E.L.	Lockett (26)
(6) Thompson	Q.	Shane (24)
(2) Butterly	L.H.R.	Briskin (9)
(1) Caldwell	R.H.L.	Canter (25)
(4) Cates	F.	Bay (29)

HUNTINGTON PARK BEATS SAN PEDRO, 31-6

Huntington Park High School was too strong for San Pedro High yesterday, chalking up a 31-6 victory. San Pedro scored on a 20-yard pass to Felando, who ran the ball 20 yards more for a touchdown. The line-ups:

Huntington Park (31)		San Pedro (6)
Baird	L.E.	Martinez
Crawford	L.T.	Cartmel
Hachten	L.G.	Fairfield
South	C.	Cole
Whales	R.G.	Krystociac
Christoff (C.)	R.T.	Mieller (C.)
Johns	R.E.	Felando
G. Arbelbide	Q.	Summers
Sarver	L.H.	Thomas
O. Daugherty	R.H.	Patalano
Wilson	F.	Colgrove

SCORE BY QUARTERS

Huntington Park	12	7	6	6	—31
San Pedro	6	0	0	0	—6

SAN PEDRO CLASS B HELD TO TIE SCORE

San Pedro and Huntington Park middleweight football teams battled to a scoreless tie yesterday at San Pedro. Both teams fought hard all the way, with Fermin of San Pedro starring. The line-ups:

San Pedro		Huntington Park
Lamont	L.E.R.	Oakes
Eastlo	L.T.R.	Shanahan
West	L.G.R.	Locker
Spencer	C.	Dennan
Proffer	R.G.L.	Atherton
Foegle	R.T.L.	Davis
Nakai	R.E.L.	Doe
Tanner	Q.	Smith
Woodburn	L.H.R.	White
Fermin	R.H.L.	Carpentier
Parango	F.	Kassman

GLENDALE CLASS C OUT OF TITLE RACE

Glendale High, fleaweight football champions of Southern California for the last three years, were put out of the running yesterday when they were held to a 6-to-6 tie by Alhambra. The line-ups:

SCORE BY QUARTERS

Alhambra	6	0	0	0	—6
Glendale	0	0	6	0	—6

McTIGUE HELD TO DRAW

TORONTO (Ont.) Nov. 11. (AP)—Mike McTigue of New York, former light heavyweight champion of the world, and Larry Gains, Canada's negro heavyweight champion, fought ten rounds to a draw here tonight.

PETALUMA COPS GRID TILT

SANTA ROSA, Nov. 11. (AP)—Petaluma High School gridders defeated the Santa Rosa High School eleven on the latter's home grounds here this afternoon, 25-6.

COVINA COLTS CLINCH TITLE

Chief Newman's Eleven Wins San Gabriel Laurels

Shaver's Brilliant Play is Feature of Struggle

Citrus Union Gridders Lose Crucial Game, 33 to 0

"Chief" Newman's Covina Colts, who have won the Southern California prep championship for the past two years, earned the right to enter the playoff again by clinching the San Gabriel Valley League title yesterday, when they swamped the Citrus Union eleven, 33 to 0, on the Covina gridiron.

A crowd of 7000 fans surrounded the Covina field and saw Gauis Shaver shine brilliantly in the Colts' backfield. Shaver, who holds down the fullback berth, scored three Covina touchdowns, one of them on a 70-yard runback of a kick-off, and also added three extra points with his educated hoof.

Newman had the Colts in their best form of the season and they never gave the Citrus eleven a chance to break into the scoring column. The Colts piled up sixteen first downs, while Citrus made but six.

During the first half Citrus managed to keep within hailing distance, the score being 7 to 0 at half-time. Shaver put the skids under Citrus at the start of the third quarter, when he raced back the kick-off for a touchdown. Three more touchdowns were made by Covina before the game ended, Shaver, Goodrich and Fischer doing the honors.

For Citrus Meier, a one-armed halfback who passed and received passes, did some neat work. Detweiler's injuries early in the game hampered what chances Citrus might have had. Line-ups:

Covina (33)		Citrus (0)
Armel	L.E.R.	Bowen
Rawson	L.T.R.	Dyer
Grimmesey	L.G.R.	Cullen
Wheeler	C.	Thompson
Rooks	R.G.L.	Munson
Chamberlain	R.T.L.	Malone
Duncan	R.E.L.	Appy
Jewett	Q.	Detweiler
Anderson	L.H.R.	Meier
Needham	R.H.L.	Tscharner
Shaver	F.	Clay

SCORE BY QUARTERS

Covina	0	7	13	13	—33
Citrus	0	0	0	0	—0

Touchdowns: Shaver, 3; Goodrich, Fischer. Conversions: Shaver, 3.

Substitutions—Covina: Boles, Bonner, Ross, Cline, Entle, Timmons. Citrus: Mason, Ward, Hatty, Rury, Scott, White.

Officials: Referee, Houlouse; umpire, Dougherty; head linesman, Griffith; field judge, Eichbauer.

CALTECH TAKES ON BRUIN TEAM

(Continued from Ninth Page)

and even the fight which Stanton will undoubtedly instill in them is hardly enough to carry them to victory.

Bill Spaulding will have his full strength available today, Bert LaBucherie having recovered from injuries received in the Pomona game and Jim Hudson also being ready for service.

Stanton is shy heavy backs and can't rely on a passing attack for sustained drive. If the Engineer line outdoes itself in a blaze of glory there may be some hope for the light Caltech ball carriers but otherwise Stanton's offense doesn't figure to seriously embarrass the locals.

Last year Caltech thumped the Bruins, 7 to 3, in a terrific upset, the defeat knocking the locals out of the title. The season before that their game was a 10-to-10 tie.

The line-ups:

U.C.L.A.		Caltech
(39) Beck	L.E.R.	Lombard (5)
(5) Hudson	L.T.R.	Mohr, Capt. (1)
(11) Brown	L.G.R.	Lewis (18)
(1) French	C.	Durfee (7)
(12) Davis	R.G.L.	Folson (16)
(16) Peterson	R.T.L.	Daly (15)
(18) Barta	R.E.L.	Exley (14)
(6) Birlenbach	Q.	Kingman (13)
(7) LaBucherie	L.H.R.	Muff (3)
(14) Fleming	R.H.L.	Olson (9)
(15) Fields	F.	Shields (6)

OREGON AGGIES TO PLAY IN NEW YORK

CORVALLIS (Or.) Nov. 11. (AP)—Oregon State Agricultural College football authorities today accepted an intersectional game with New York University to be played in New York City Thanksgiving Day, 1928.

Missouri Cops Victory Over Iowa State

AMES (Iowa) Nov. 11. (AP)—Missouri retained its undisputed lead in the Missouri Valley conference today by defeating Iowa State College in a 13-to-6 battle.

Iowa State could not solve the Missouri offense made up of a mingling of forward passes and line plunges and the Bengals rang up two touchdowns during the two opening periods. Ames came back in the final period, however, with a like attack to score its lone touchdown, the final pistol halting another drive which threatened to tie the score.

LOYOLA FACES REGIS ELEVEN

(Continued from Ninth Page)

halfback, has a bad hip. Eckenroth, a battling end, will be hors de combat due to a wrenched ankle.

With Tunney, Currin, Hoeffer and Von Der Ahe in the backfield the visitors will be up against one of the smoothest running set of backs in Southern California. Tunney, at quarter, is probably one of the best signal callers hereabouts and in the Gonzaga game he left little doubts in the fans' minds, especially, on his 90-yard run for a touchdown on the kick-off. Currin, Hoffere and Von Der Ahe, like Tunney, are all triple-threat men. Currin specializing on off-tackle slants, Hoeffer with his consistent punting and passing. Von Der Ahe with his lengthy dashes around end.

The visitors boast of one of the best squads in their neck of the woods, last year defeating Bethany, winner of the Kansas Conference; Nebraska Wesleyan, champs of North Central Conference, and the University of Iowa. This season they dropped a disheartening game to the Haskell Indians by the close score of 7 to 6. The Rangers outplayed the Redmen throughout the contest but it just wasn't in the books for them to win.

In the Rangers backfield will be two triple-threat players, Carey and Reardon, who were picked for the All-Rocky Mountain Conference team in 1926. On the line will be Capt. Rabtoay, a stellar guard, Murphy, a 200-pound wingman and Austin, also a bare 200, at tackle. Crosby at center, is rated a crackerjack pivot man.

Today's game will ring down the curtain for six of the Lions team. The men are Capt. "Shovel" Sherwood, Jim Tunney, Beno Currin, John Haddock, John Brown and "Pedo" Bernard.

No.	Loyola		Regis	No.
1	Mannion	L.E.R.	Murphy	29
29	H. Brown	L.T.R.	Austin	43
26	Donahue	L.G.R.	Hanley	44
18	Sherwood (C.)	C.	Crosby	34
17	Haddock	R.G.L.	Rabtoay (C.)	
7	Furlong	R.T.L.	Stubbs	40
15	B. Young	R.E.L.	Deckreon	31
10	Tunney	Q.	Miller	42
6	Don der Ahe	L.H.R.	Reardon	20
23	Currin	R.H.L.	Mellinger	30
9	Hoeffer	F.	Douglas	41

Substitutions—Loyola: McEachen, 2; Eckenroth, 3; Joyce, 4; McGrath, 5; J. Brown, 8; Meza, 11; Miller, 12; Baxter, 14; A. Young, 16; Styvaert, 21; Ward, 22; Hoffman, 24; Lowery, 25; Kwasrigroch, 26; Kearney, 27; Gibbons, 28; Pusich, 29; Bernard, 30; Jorgens, 31.

Regis: Carey, 3; Harrigan, 8; Vezber, 11; McDevitt, 14; Sweeney, 16; Magurski, 24; Kirley, 28; Curtan, 32; Berger, 33; Blackburn, 36; Rice, 47.

GLENDALE HIGH WINS OVER ALHAMBRA, 13-6

Excellent passing by both Glendale and Alhambra High schools featured yesterday's game, which was won by Glendale, 13 to 6. A pass from Hampton to Rathbone put Glendale in position to score her first touchdown. Two passes in the third quarter gained 50 yards for Alhambra and paved the way for the Alhambra score. Glendale outplayed Alhambra, making seventeen first downs to Alhambra's seven. The line-ups:

Alhambra (6)		Glendale (13)
O'Kane	L.E.R.	Coll
Hawthorne	L.T.R.	Morehead
Williams	L.G.R.	Zum
Graham	C.	Kelly
Melsheimer	R.G.L.	Ryan
Bowers	R.T.L.	Rathbone
Tucker	R.E.L.	Grey
Johnson	Q.	Morgan
Selxas	L.H.R.	Mainland
Doty	R.H.L.	Smith
Clark	F.	Floch

SCORE BY QUARTERS

Glendale	0	0	7	6	—13
Alhambra	0	0	6	0	—6

Touchdowns—Farr, Floch, Mainland. Officials—Referee, Wells; umpire, McClung; head linesman, Spangler; field judge, Ebers.

BURBANK ANNEXES STRUGGLE

San Fernando Nosed by Wizards, 7-6; Fans Riot After Game

BY BOB RAY

Out in San Fernando ... games evidently are never ... til the coaches get through ... ing. At least it looked ... yesterday when Coach ... born's Burbank Wizards ... Jack Hughes's San Fernando ... 7 to 6, in a grid battle ... did not end until after ... those more or less ... engaged in a half-hearted ... the field and in the clubhouse.

The game was an ... one in San Fernando ... League circles for a ... nando victory probably ... have thrown the circuit ... triple tie. As it is now, ... will be settled next Friday ... the unbeaten Burbank ... Nuys elevens clash on the ... ard gridiron.

Capt. Tony Frank, Burbank ... halfback, did all of the ... scoring in the early ... the game when he broke ... tackle and fought his way ... sidelines 30 yards to a ... Munari took out the San ... safety man to clear Tony's ... the goal line. Frank also ... goal and that extra point ... the verdict.

In the final period the ... got started and scored ... for the game ended when ... Asavis dashed 45 yards ... touchdown. On the try ... for the extra point ... offside, but the referee ... not allow San Fernando ... point because the Tiger ... was in motion before the ... was snapped. That was the ... cision that caused the big ... after the game ended. The ... lined up again and Asavis ... stopped on the 2-yard line ... he tried to pack the ball ... for the extra point.

A mob of fans surrounded ... ficials after the game ... there were a couple of ... produced in the gathering ... showed poor sportsmanship ... tactics after the game and ... to be old enough to know ... matter how badly he wanted ... the game. Burbank had ... down called back because ... side penalty, but Coach ... the rest of the Wizards ... as a part of the game. ... ups:

SCORE BY QUARTERS

Touchdowns, Frank, Asavis. ...

MONT BERNINA WINS RACE

ST. CLOUD (France) Nov. 11. (AP)—The Prix le Televage was won by Baron Edmund De Rothschild's Mont Bernina. Pierre Minelle's ... III was second and Count ... zet's Gros Chou was third.

WEST POINTERS SET FOR IRISH

Cadets Face Rockne's Team in Annual Battle

Classic Will be Staged in Yankee Stadium

Old Eli Plays Tigers With Caldwell Out

BY WALTER ECKERSALL

NEW YORK, Nov. 11. (Exclusive)—Notre Dame, one of the undefeated teams of the country, which is an ... representative of Middle ... football, ... the Army, ... dropped a ... fought ... to Yale ... a score of 10 ... will engage ... the fourth ... football ... in the ... Stadium ... tomorrow afternoon. The game ... be called at ...

KNUTE ROCKNE

Fourteen years ... when these ... first met ... the plains of West Point a mere handful of spectators watched the struggle, which was won by the western invader, 35 to 13. Tomorrow, 75,000 gridiron fans will occupy every place of vantage in the huge Yankee Stadium and three times that number would be on hand if the structure was large enough. Tonight tickets are selling for four times their face value, but there are few to be purchased.

MAY PLAY IN RAIN

The weather man predicts rain for tomorrow and if the prediction is true anything may happen in this interesting and colorful struggle. The playing of a football game in the rain and on a water-soaked field is one of the most unsatisfactory ways of determining a winner. This is especially true of tomorrow's struggle, as both coaches are anxious for a fast, dry field because of the fleetness of their backs and style of attack.

Notre Dame will appear on the field in green jerseys and stockings. Ordinarily the western eleven wears blue uniforms, but as this is practically the same color as that of the cadets, Coach Rockne does not care to have his players throw forward passes into the arms of the cadets. The difference in color will permit the forward passers to spot their receivers more quickly and enable the spectators to differentiate between members of the two elevens.

ELI TACKLES OLD RIVALS

NEW HAVEN (Ct.) Nov. 11. (AP)—The threat of rain and cloudy weather faced the Yale Bulldog in his great fight against the invading Tiger horde tomorrow, when Princeton will strive to chalk up a third successive victory in football against the Blue. Yale will have to battle without the services of Bruce Caldwell in the backfield.

The Princeton squad arrived here this afternoon and they went to the bowl for short practice. They found a soggy field, in the worst condition, perhaps, this year. After the workout, thirty-two of them, had familiarized themselves with the working conditions they would meet on tomorrow, the Yale squad came over from Pratt Field, where they had been practicing and ran through a twenty-minute signal drill.

Caldwell, sensational halfback, who was declared ineligible from all Yale football activities by the board of ... Association because of his participation in football while at Brown in 1923, was on Pratt Field today, watching his erstwhile mates in the passing and kicking departments.

The line-up for the Yale teams remained the same. Johnny Garvey, replacing Caldwell, is prepared to play the greatest game of his career.

The Tiger varsity had French in at ... as had been the case all week, in place of Joe Caldwell. Otherwise their line-up remained unchanged.

RABBIT PUNCHES BY PAUL LOWRY

(Continued from Ninth Page)

at Corvallis, the Vandals will finish with an undefeated record.

* * *

Whittier is the best dope upsetter in the Southern California Conference. Every year the Poet football team busts somebody in the nose when they are totally unprepared for the shock. For a couple of years it was Bill Spaulding's Bruins who got it in the neck. Yesterday it was Occidental, potentially a two or three-touchdown better team, which took it in the pants.

Whittier was full of fight, and Occidental as a team wasn't. That just about tells the story of the game. Whittier was a going concern once it hit its stride. Occidental was spasmodic. Three points at the start of the game was too much prosperity for the Tigers. Walker got those back and more besides for Whittier with two dazzling runs and a line buck, and Oak Pendleton, a great back, kept Oxy in the hole with some marvelous kicking in the last period. Occidental's interference melted away without being hit, and the Tiger runners never had a chance to get loose. You can't achieve victory without concerted fight, and the Poets were the only team on the field at Whittier yesterday that had it. The Poets were keyed up. The Tigers weren't.

* * *

Foot-note: The Oakland telegram telling about Bert Colima being fouled by Charley Long was sent collect by Bert's prudent manager, Mister Charles "Dutch" Meyers. Beat that one if you can.

Additional Sports on Page 15, Part 1

BOXING HOLLYWOOD LEGION STADIUM FRIDAY NITE 8:30

SANTAL MIDY. Bladder Catarrh ... Santal Midy ... Look for the word "Midy" ... Sold by All Druggists

Olympic BOXING WESTMORE 5171 GRAND AT 18TH TUESDAY NITE

Cafes Restaurants Tea Rooms WHERE TO DINE AND DANCE Coffee Shops Cafeterias Etc.

NEW HOTEL ROSSLYN

HART BROS., Proprietors 5th and Main Sts.

50c LUNCHEON 50c — Served Today 11:30 a.m. to 2 p.m.
SOUP: Tomato with Noodles
ENTREES: Boiled Fish with Hollandaise Sauce; Browned Short Ribs of Beef; Diced Lamb Hash, Southern Style; Beef Stew, Spanish Style, with Rice; Calf's Liver Fried, with Onions; Ham and Macaroni Creole; Green Pepper Omelette; Vegetarian Luncheon a la Rosslyn; Individual Baked Pork and Beans
ROASTS: Prime Ribs of Beef au Jus
COLD MEATS: Assorted Cold Meats, Potato Salad; Cold Corned Beef, Potato Salad; Boneless Herring or Norwegian Sardines, Potato Salad; Pickled Lamb's Tongue; Beef; Ox Tongue
VEGETABLES: Kidney Beans; Mashed Potatoes
SALADS: Vegetable Salad; Lettuce Salad; Lettuce and Tomato Salad
DESSERTS: Peach Pie; Pineapple Pie; Apple Cobbler; Vanilla Ice Cream or Peach Sundae; Cake
DRINKS: Coffee; Tea; Ice Tea; Milk; Buttermilk

50c DINNER 50c — Served Today 5 to 7:30 p.m.
SOUP: Crab Gumbo
ENTREES: Boiled Fish with Egg Sauce; Browned Short Ribs of Beef; Ham Hocks with Cabbage; Saute Sirloin Tips, Sweet Potatoes; Braised Pork Spare Ribs, Sweet Potatoes; Special Swiss Steak with Mushrooms; Vegetarian Dinner a la Rosslyn; Individual Baked Pork and Beans
ROASTS, STEAKS AND CHOPS: Roast Leg of Pork with Dressing; Prime Ribs of Beef au Jus; Rib Steak; Sirloin Steak; Liberty Steak; Mutton Chops; T-Bone Steak 25c Extra; Lamb Chops 25c Extra; Tenderloin Steak 35c extra
COLD MEATS (Including Potato Salad): Assorted Cold Meats; Cold Corned Beef; Boneless Herring; Beef; Ox Tongue; Pickled Lamb's Tongue; Norwegian Sardines
VEGETABLES: Hubbard Squash; Baked Potatoes
SALADS: Vegetable Salad; Lettuce Salad; Lettuce and Tomato Salad
DESSERTS: Apple Pie; Cream Pie; Pear Sauce; Vanilla Ice Cream or Peach Sundae; Cake
DRINKS: Coffee; Tea; Ice Tea; Milk; Buttermilk

"WHERE YOU MEET YOUR FRIENDS AND FILM CELEBRITIES" AMERICA'S FINEST CAFE—KING OF CABARETS
FRANK SEBASTIAN'S NEW COTTON CLUB
Washington Blvd. at Culver City Phone EMp. 6111 or Culver City 4226
Presenting
The One and Only CAROLYNNE SNOWDEN Just Returned from New York
and an All-Star Cast with New Faces and Costumes in Her Latest Creation

JUST OPENED

Hollywood's newest unique Cafe
Try "Eads for Eats"
EADS CASTLE
La Brea at Beverly Blvd.
Featuring Barbecued Sandwiches of all kinds—Eastern Steer Beef Steaks—Fried chicken Dinners, Country Style (Rhode Island Red Chickens) and Hot Light Rolls.

Cabaret & Dancing VERNON 19th and Santa Fe Ave. It's never late at Vernon

ITALIAN VILLAGE 423 W. 8th St.
Dining, Dancing. Entertainment During Lunch, Dinner and Supper. Complete Buffet Lunch, 60c, from 11:30 to 2:30 p.m. Complete Buffet Dinner, $1.00, from 5:30 to 8 p.m. Come! You'll like it! No Cover Charge at Any Time.

BLUE BIRD CHOP SUEY PARLOR

The Times "Where-to-Dine" suggestions appear Tuesdays, Fridays and Saturdays

THE FAMOUS TAMALES OF HOLLYWOOD
REAL CHICKEN TAMALES—HOT CHILI
Always Ready to Serve—Also to Take Home
B. & M. TAMALE GROTTO
1604 North Highland Avenue. Opposite High School Auditorium.

Notre Dame Faces Army; Princeton Tackles Yale Today

...od Event

...URBANK ...ANNEXES ... STRUGGLE

...an Fernando Nosed Out ...y Wizards, 7-6; Fans in ...iot After Game

BY BOB RAY

...t in San Fernando football ... evidently are never won ... ...he coaches get through ... ...day when Coach Jerry ... ...e Burbank Wizards closed ... ...Hughes's San Fernando Tigers, 6, in a grid battle whose thrills ...not end until after several ... more or less connected ... ...ed in a half-hearted riot ... ...eld and in the clubhouse. ...he game was an important ... in San Fernando Valley ...gue circles for a San Fernando victory probably would ...e thrown the circuit into a ... to tie. As it is now, the title ... be settled next Friday when ... unbeaten Burbank and Van ...e elevens clash on the Wilson ...gridiron.

...t. Tony Frank, Burbank's ... back, did all of the Wizards' ...g in the early moments of ...ame when he broke off left ... and fought his way down ... ...es 30 yards to a touchdown. ...ri took out the San Fernando ... man to clear Tony's way to ...oal line. Frank also kicked ... and that extra point settled ...erdict.

...e final period the Tigers ... started and scored just be... the game ended when Al ... is dashed 45 yards to a ... ...nown. On the first try ... the extra point Burbank was ...se, but the referee would ... allow San Fernando to ... it because the Tiger heeler was ... in motion before the ball was ...napped. That was the decision that caused the big rumpus ...r the game ended. The teams ...d up again and Asavis was ...ped on the 2-yard line when ...ried to pack the ball over ... the extra point.

...ob of fans surrounded the ... after the game ended and ... were a couple of bloody noses ...ed in the gathering. Rather ...d poor sportsmanship by ... after the game and he ...old enough to know better, ... how badly he wanted to win ...me. Burbank had one touch... called back because of an ...nality, but Coach Ogborn and ...t of the Wizards took it as ...art of the game. The ban...

...ounds (6.) L.E.R. Burbank (C.) ... L.T.R. ... L.G.R. ... C. ... R.G.L. ... R.T.L. ... R.E.L. ... Q. ... L.H.R. ... R.H.L. ... F.

SCORE BY QUARTERS

...ande ..... 0 0 0 0—0 ... . 0 0 0 6—6

...ons, Frank, Asavis. Conversion: Frank. ...ons: San Fernando—Drill for Dunbar, ... McKinney, Hacker for Neal, Rose for ...ns for Perez.

...Gearth for D. Marks, W. Mills for ...T. Clark for Sinclair, Fulton for ...Hilliam for McDonald.

...Hall for Bailey; referee; Frampton, ...ood linesman.

...NT BERNINA WINS RACE

...CLOUD (France) Nov. 11. (AP)— ...ix in Telewage was won by ... Edmund De Rothschild's Mors ... Pierre Minelles's Hermann ... second and Count Du Cha... ...rve Chou was third.

...OXING ...LLYWOOD- ...ON STADIUM ...DAY NITE 8:30 ... Pains caused by BLADDER CATARRH Relieved Quickly by Santal Midy ... Santal Midy ... the Genuine ... Look for the ... "Midy" ... Sold by All Druggists ...ING TUESDAY NITE MAIN TICKET OFFICE NO. 39 ARCADE ...Shops ...erias ...C. ...E ... Steaks—Fried ...Light Rolls ... BLUE BIRD ...EY PARLOR, 8385 SUNSET BLVD. ... F HOLLYWOOD ...HOT CHILI ...Opera to 1:00 A.M. ...TO Auditorium. NOW SHOWING

...EST POINTERS SET FOR IRISH

...ke Face Rockne's Team in Annual Battle

... Will be Staged in Yankee Stadium

... Eli Plays Tigers With Caldwell Out

BY WALTER ECKERSALL

...YORK, Nov. 11. (Exclusive)— ... one of the undefeated ... of the country, which is an ...

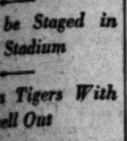

KNUTE ROCKNE

...ments— ... Middle ... football, ... A R M Y, ... pegged a ... tonight ... b Yale ... game of 10 ... will engage ... fourth ... football ... the Yale ... stadium ... these ... the game ... be called at ...

...ame years ... these ... the first meet ... plains of West Point a mere ... of spectators watched the ... which was won by the west... ...ader, 55 to 13. Tomorrow, 75,... ...ellow fans will occupy every ... of vantage in the huge Yankee ... and three times that number ... could be on hand if the structure were ... enough. Tonight tickets ... selling for four times their ... value, but there are few to be ...

• • •

The boys and girls who are figuring that the California Bears haven't a chance against the Giants from Washington are letting their enthusiasm get away with their better judgment in our estimation. There was nothing about the showing of the Bears against the Trojans to indicate that they were anything but a mighty good football team and while it is perfectly possible for anybody to be wrong our guess is that they will give Tesreau & Co. quite a tussle with a California victory not at all impossible. Folks should recollect that the Trojans played pretty nearly a perfect game of football against the Bears. That doesn't always happen.

The Trojan schedule may have been a tough one, and it certainly will be a strain on the boys to play Washington State, journey to Chicago to play Notre Dame and come back to play Washington, but in any event they have had a nice midseason breathing spell. We'll see today if this has helped them.

"DINK" WALKER RUINS BENGALS

(Continued from Ninth Page)

Once there were four Oxy players rushing to pounce on the pigskin, only to see it roll up under Pendleton's arm as he lay on the ground. It looked as if Oak had a rubber band attached to the darn thing.

Pendleton's kicking was uncanny in it's accuracy. Some of his boots were good for 50 yards and those which were shorter generally got that way because he was booting 'em out of bounds deep in Occidental's territory.

Sheldon stopped play after play aimed at his side of the line and shared honors with Beebe of Occidental as the best forward of the day. Beebe broke up all kinds of plays and was a source of constant annoyance to the Whittier backs. Both lines played great defensive football and outside of Oxy's march in the first quarter, when the Tigers took the ball from their own 35-yard line to Whittier's 6-yard stripe, there was little offensive driving other than Walker's two sensational gallops. Oxy had fourth down and four to go after that long march and had the choice of a pass or place-kick, deciding in favor of the latter.

Whittier (7) — Occidental (8)

Weaver	L.E.R.	W. Smith
Miller	L.T.R.	Beebe
Sheldon	L.G.R.	Nash
Ashton	C.	Kline
Clevenger	R.G.L.	Hitch
Kimmell	R.T.L.	Cuthbert
Hunnicutt	R.E.L.	Duffield
Pendleton (C.)	Q.	J. Schweizer
Winger	L.H.R.	Howe
Farrow	R.H.L.	Hunt
Stewart	F.	Woodward

SCORE BY QUARTERS

Whittier	0	0	0	0	0—0
Occidental	0	0	0	6	6—12

Touchdown—Walker. Point after touchdown—Sheldon. Field goal—Hunt.

Substitutions—Whittier: Rasmussen for Winger, Walker for Stewart, Bennett for Sheldon, Stepo for Pendleton, Perry for Hunnicutt.

Occidental: W. Schweizer for Howe, Fusse for Eberhardt, Cleves for Hunt, Strobel for J. Schweizer, Ellsworth for Cuthbert, Hibbetts for Nash. Work for Hitch, Manuel for Duffield, Coullas for Kline, Roselle for Cleves, Williamson for Beebe, Weddington for Smith, Popelka for Nash, Miller for Weddington, Charnock for Ellsworth.

Officials—Foley, Tipton, Twenlow and White.

COUGARS HELD TO TIE VERDICT

(Continued from Ninth Page)

...000 spectators, the largest crowd that ever saw a football game in the Inland Empire, was played on a slippery field and was characterized by kicking throughout its course. The giant Vandal line and heavy backfield was matched by the lighter Cougars' alertness and ability to follow the ball, and particularly by the brilliant work of little "Butch" Meeker, the Cougar quarterback, in returning the Idaho punts.

Burgher of Idaho and McDonald and Horan of Washington State found plentiful opportunities for thrilling kicks.

Idaho had the better of the argument on first downs, having made ten of them to the Cougars' two. Washington State punted twenty-three times for an average of forty-one yards, while Idaho averaged forty yards for each of its nineteen punts. The line-up and summary:

Idaho (7)		Washington State (7)
O'Brien	L.E.	Kelly
C. Hutchinson	L.T.	Speidel
C. Diehl	L.G.	Jesse
Kirkpatrick	C.	Dils
Brimhall	R.G.	Hansen
G. Diehl	R.T.	Drexel
Buchner	R.E.	Parkhill
Jessup	Q.	Meeker
F. Hutchinson	L.H.	McDonald
Farris	R.H.	Rohrer
Kwahlnik	F.	Gustafson

SCORE BY PERIODS

Idaho	7	0	7	0	7—14
W.S.C.	0	0	0	7	7—14

Idaho scoring—Touchdowns: Kwahlnik. Point from try: Buchner. W.S.C. scoring—Touchdown: Jesse. Point from try: Meeker.

Officials—Referee, Bobby Harris, Seattle; umpire, Sam Dolan, Corvallis; head linesman, Ray Huntington, Eugene.

OLYMPIC SWITCHES BOUT BILL

Colima to Box Long in Place of Vicentini, Tut Go Tuesday Night

Both good and bad luck visited the Olympic yesterday.

One match was canceled and another substituted while another bout that is a slam-bang natural was made.

Luis Vincentini has gone under a doctor's care from a bad case of broken ribs sustained in a sparring bout which automatically canceled his bout with King Tut scheduled for Tuesday night.

With no available boxer ready as a substitute the bout was taken off the boards entirely.

Bert Colima and Charley Long, the negro middleweight who scored a kayo over the Mexican last Wednesday night in San Francisco, will substitute. Colima returns to the gymnasium today and Long is on his way here from the north.

Colima claims that Long fouled him three or four times and that they were low blows—not kidney punches—which finally stopped him. A riot followed the decision and San Francisco promoters offered Colima a guarantee of $4000 for a rematch.

Dutch Meyers refused that offer but was glad to get the match here on percentage to prove that Colima can take Long at any angle of the game.

In a way this is fortunate for the Olympic since Colima is signed to box Sammy Baker the 29th inst., and he has a chance to get back the lost prestige—foul or no foul.

Matchmaker Wad Wadhams after a year of trying, signed Mushy Callahan and Jackie Fields to box on the 22nd inst. The weight is 141 pounds.

COMPTON GRIDS DOWN VENICE TEAM, 7 TO 0

Playing an excellent open-game long enough to score a single touchdown in the first quarter, Compton High School defeated Venice yesterday on the Compton field, 7-0. A series of passes from Yancey to Hershkind carried the ball from the 50-yard line to the Venice 3-yard line, from which Burton went over the count on the first attempt. "Bus" Barnes converted.

The game was marred by frequent Venetian fumbles, a goodly portion of which were recovered by Compton. Hedgcock played a good defensive game for Compton, while Andy Hershkind's end runs were good for 10 yards for Compton, almost every time. Elwood played a good game for Venice. The line-ups:

Compton (7)		Venice (0)
Johnson	L.E.R.	Hilton
Woods	L.T.R.	Willey
Lind	L.G.R.	R. Desbonnepark
Hedcrock	C.	Dempsey
Gilmore	R.G.L.	Watson
Brown (C.)	R.T.L.	Roberts
Dwody	R.E.L.	Hall
Hershkind	Q.	Stewart (C.)
Yancey	L.H.R.	Biggs
Barnes	R.H.L.	R. Desbonnepark
Burton	F.	Elwood

SCORE BY PERIODS

Compton	7	0	0	0	7—7
Venice	0	0	0	0	0—0

MONROVIA WALKS OVER JOHN MUIR

Monrovia High walked all over John Muir High yesterday, 33-0. In the first quarter Mandekic intercepted a Muir pass and ran 30 yards for the first touchdown. Temple scored three more. One in the second quarter and two in the last half; all three were made on straight football. Hudson took a pass 25 yards for the final score in the fourth quarter. The line-up:

Monrovia.		John Muir.
Calkins	L.E.R.	Peters
McPherron	L.T.R.	Frye
Norman	L.G.R.	Jones
Milligan	C.	Spencer
Langsdorf	L.G.R.	Mattson
Hoeger	R.T.L.	Dawson
Spence	R.E.L.	English
Temple	Q.	Johnson
Mandekic	L.H.R.	Doole
Rhine	R.H.L.	Sharp
Bruce	F.	Hoyt

Touchdowns, Temple, 3; Mandekic, 1; Hudson, 1. Goals after touchdown, Mandekic, 1; Temple, 4.

SCORE BY QUARTERS

Monrovia	7	0	7	19	33—33
John Muir	0	0	0	0	0—0

POLY SECOND ELEVEN DEFEATS OWENSMOUTH

Polytechnic High's second eleven journeyed out to Owensmouth yesterday and returned with a 24-to-0 victory over the first team of the San Fernando Valley League school. The Mechanic deuces took the lead early in the game when Weber went over for a touchdown and added other scores in the third and fourth quarters. Weber tallied twice, while Kilfoil and Allan galloped to the other touchdowns. The line-ups:

Poly Seconds (24)		Owensmouth (0)
Weaver	L.E.R.	Haywerth
W. Ryan	L.T.R.	Trizzo
Moskowitz	L.G.R.	Knapp
Lizer	C.	Newman
McGraw	R.G.L.	Juarez
C. Ryan	R.T.L.	Young
Craig	R.E.L.	Trigon
Jorgenson	Q.	West
Weber	L.H.R.	Parker
Krueger	R.H.L.	Costello
Strutzel	F.	Wadleigh

SCORE BY QUARTERS

Poly Seconds	0	0	12	12	24—24
Owensmouth	0	0	0	0	0—0

Touchdowns: Weber, 2; Kilfoil, Allan.

COMPTON JAYSEES MIX

Out for the championship of the Southern California Junior College Conference, the Compton J. C. Pumas today meet the Fullerton J. C. on the Compton field. Coach Eddie Suggett's Pumas should win decisively. To date they are undefeated, and have eliminated such strong teams as San Bernardino and Citrus Union.

JURY TRIAL ORDERED IN DEMPSEY-KEARNS SUIT

TRENTON (N. J.) Nov. 11. (AP)—Jack Kearns's suit against Jack Dempsey for one-third of $1,000,000 probably will come to trial before a jury in Federal Court in Newark next week, according to a decision handed down by Judges Bodine and Rellstab in Federal District Court here today. Judges Bodine and Rellstab after argument by counsel for the plaintiff and defendant, dismissed a suit in equity brought against the former heavyweight boxing champion by his old-time manager. The court's decision decreed that the case should be transferred to the law calendar of the court, and that the action should be tried before a jury.

Kearns in his suit alleged that Dempsey broke a contract with him. The contract is said to have specified that Dempsey was to have carried out agreements made by Kearns on his behalf. Kearns charged that he arranged for Dempsey to fight Harry Wills and Gene Tunney, the agreement being made with "Tex" Rickard. Kearns further alleged that Dempsey made a separate contract with Tunney under which the heavyweight championship bout was held in Philadelphia in 1926. It was this independent agreement, Kearns alleged, which broke his contract with Dempsey.

Counsel for Dempsey charged that the principal reason Kearns instituted his suit against Dempsey in equity (trial by a judge alone) was to deprive Dempsey of the right to a trial by jury.

SAILOR TEAMS BATTLE TODAY

New Mexico Gridders Tackle Texas Gobs

Steers Have Lost Every Tilt This Season

Mississippi Squad Will Play West Virginia

The battleship Texas football team, which has failed to emerge victorious in a single fleet tilt this season, will make a strong attempt to sink the battleship New Mexico warriors on Trona Field, San Pedro, this afternoon in a Group B elimination game. This will be the final appearance of the Texas team on the west coast this year as the ship is scheduled to depart for New York next week. The Steers are anxious to have at least one victory marked up on the winning side of the ledger before they depart and for that reason have been tearing up the turf of the navy field for the past week in preparation for the fray.

The Wonder Ship team, which last Sunday defeated Lieut. Durham's crack Base Force eleven, will go on the field this afternoon a favorite to win by at least three touchdowns. Last Saturday the Texas was scuttled by a score of 50 to 0 by the flagship California eleven.

Following are the line-ups:

New Mexico.		Texas.
Pratt	L.E.	Saunders
Schroeder	L.T.	Bandon
Robinson	L.G.	Kiss
Semple	C.	Tyrrell
Eddy	R.G.	Tart
Nielsen	R.T.	Pelavin
Davis	R.E.	Stegall
Pipp	Q.	Gurtler
Peterson	L.H.	Wiltrout
Montgomery	R.H.	Rupert
Champeau	F.	Dunn

In the second game to be played on the navy field this afternoon the U.S.S. Mississippi aggregation will meet the grid stars from the battleship West Virginia. This gives promise of being a fast, hard-fought affair inasmuch as the two ships are very bitter rivals in all sorts of competition. The Mountaineers will be favored slightly as a result of their victory over the Colorado eleven a few weeks ago.

RESULTS OF GRID GAMES

(Continued from Ninth Page)

Centenary, 7; Texas Christian University, 3.

Capital, 6; Rio Grande, 0.

Bollins College, 19; Piedmont College, 18.

Southwestern University, 26; West Tennessee Teachers, 6.

Ouachita, 13; Hendrix, 6.

Arkansas Tech., 12; Arkansas Teachers, 0.

Jonesboro A. & M., 19; Monticello A. & M., 0.

Winona State Teachers, 0; Hibbing Junior College, 0.

Denver University, 13; Utah Aggies 0.

Texas, 41; Kansas Aggies, 7.

Penn College, 13; Iowa Wesleyan, 6.

Abilene Christian College, 6; Texas Tech, 3.

Baker, 13; William Jewell, 7.

Stetson, 19; Louisiana Poly, 0.

Michigan State College, 20; Albion College, 6.

At Jacksonville, Ill.: Millikin, 6; Illinois College, 0.

University of South Dakota, 3; North Dakota Aggies, 0.

Ottawa, 8; Sterling, 13.

Wichita, 6; Southwestern, 7.

Salem College, 7; Wilmington College, 6.

Spring Hill College, 6; Miami, 0.

Mississippi College, 23; Birmingham Southern, 13.

Loyola of Chicago, 7; Ole Mississippi, 6.

Bowling Green Normal, 15; Defiance, 0.

Ohio Northern, 21; Muskingum, 38.

Notre Dame Reserves, 18; St. Ambrose, 0.

Iowa State Teachers, 14; Upper Iowa University, 6.

University of New Mexico, 24; Northern Arizona Teachers, 7.

West Texas Teachers, 19; New Mexico Military Institute, 0.

Toledo University, 34; Findley College, 0.

Willamette University, 13; Linfield College, 6.

Loyola of New Orleans Freshmen, 40, Southwestern of Lafayette, La. (Freshmen) 0.

Texas Mines, 17; New Mexico Aggies, 7.

Bates, 9; Colby, 13.

North Carolina State, 20; Duke, 18.

Loyola of New Orleans, 40; Southwestern of Lafayette, La., 0.

Hamline, 24; Olaf, 0.

Huron College, 6; Aberdeen Northern Normal, 0.

Waynesburg, 18; Dequesne, 0.

Western Union College, 7; Central, 6.

EASTERN SCORES

St. Mary's University, 19; Stephen F. Austin Teachers, 0.

Simpson College, 7; Buena Vista, 0.

High Point, 27; Guilford College, 0.

William and Mary, 18; Roanoke, 7.

Emery and Henry, 14; King College, 6.

Emporia Teachers, 13; Pittsburgh, 0.

Penn. College, 13; Iowa Wesleyan, 6.

Michigan State, 20; Adrian, 6.

Fordham, 26; Providence College, 19.

Texas Aggies, 14; Rice, 0.

College of Emporia, 24; Friends, 0.

Mercer, 21; Oglethorpe, 6.

Carnegie Tech, 45; Western Reserve, 0.

Denton Teachers' College, 7; East Texas Teachers' College, 7.

Columbia, 0; St. Thomas 0.

Quantico Marines, 39; Lake Forest, 10.

ARMISTICE IN TITLE BOUT ROW

Dundee-Hudkins Fiasco Principals Spend Quiet Day of Rest

An Armistice Day truce, it seemed, hung yesterday over the various camps involved in the war that followed what was scheduled to have been a pugilistic encounter between Joe Dundee and Ace Hudkins a week ago Thursday night at Wrigley Field, but which turned into a spectators' riot.

The only one found looking for a fight yesterday was Max Waxman, Dundee's manager, and he was motivated by purely impersonal reasons—he merely sought action for Dundee, hoping to find a promoter for another match at which considerable more real money would be apparent than put in an appearance at the Hudkins-Dundee fiasco.

Waxman said he had spent $6000 preparing Dundee for Hudkins and had not realized a dime up to date. He was still hopeful yesterday that the battle might be staged at Tia Juana, but negotiations were not completed yesterday.

Charges and counter-charges that have marked the squabble between fighters, managers, promoters and authorities since the boxing fiasco were also lacking yesterday.

City Prosecutor Lickley, who has been very critical of the State Athletic Commissioners in the matter, took the day off yesterday and had no official statements to offer.

Anaheim Loses to Fullerton

Coach Shorty Smith's Fullerton Indians defeated Anaheim, 17 to 13, in a thriller played yesterday at Fullerton, but they were given plenty of scares in the last half. Fullerton scored all its points in the first half but Anaheim came to life and had all the better of things in the last two periods when it shoved across two touchdowns.

Hershberger's field goal from the 30-yard line put Fullerton off in front. After receiving the ensuing kick-off Adams ran 60 yards for an Indian touchdown on the next play. Adams passed to C. Hezmalhalch for Fullerton's other score. Hershberger converted both touchdowns.

Lusk intercepted a pass and ran 60 yards for an Anaheim touchdown in the third quarter. Van Meter scored in the fourth period to end up an Anaheim march down the field. Hylton converted. Line-ups:

Fullerton (17)		Anaheim (13)
Motley	L.E.R.	Lesain
Del Giorgio	L.T.R.	Hylton
R. Hezmalhalch	L.G.R.	Hay
Chesley	C.	Kibby
Rothermal	R.G.L.	Jungbeath
Hardison	R.T.L.	Lakeman
McKibbey	R.E.L.	Lema
Adams	Q.	Tanaka
Hall	L.H.R.	Rockwell
Hershberger	R.H.L.	Dutton
C. Hezmalhalch	F.	Van Meter

SCORE BY QUARTERS

Fullerton	10	7	0	0	17
Anaheim	0	0	7	6	13

Touchdowns: Adams, C. Hezmalhalch, Lusk, Van Meter. Conversions: Hershberger, 2; Hylton. Field goal: Hershberger.

CENTENARY COLLEGE COPS GRIDIRON TILT

SHREVEPORT (La.) Nov. 11. (AP)—The Centenary College gentlemen staged a comeback in the last quarter to defeat the Texas Christian University Horned Frogs, 7 to 3, here today. Mathews kicked a field goal for the Texans in the first quarter.

NEW MEXICO GRIDS WIN CLASH, 24 TO 7

ALBUQUERQUE (N. M.) Nov. 11. (AP)—The undefeated University of New Mexico Lobos went into the last quarter of their game with the Northern Arizona Teachers' College trailing on the short end of a 7-6 score, but an effective forward-passing attack brought them out of the hole to win, 24-7.

Chaffey		Riverside
Ord	L.E.	Cecil
Richins	L.T.	Bollman
Gunn	L.G.	Thomas
Gray	C.	Martin
Evans	R.G.	Garratt
Gartner	R.T.	Dickerson
Wright	R.E.	Mills
Sharpe	Q.H.	Mayerson
Bodiner	L.H.	Tekvarark
Walker	R.H.	Williams
Deming	F.	McQuarrie

Substitutions—Chaffey: Allen, Bowden, Nollen, Benson and smith.

Riverside: Pickett and Catherson.

Riverside Grids Down Chaffey

ONTARIO, Nov. 11.—In a game to determine the cellar championship of the Citrus Belt League, Chaffey Union High School won the doubtful honor by losing a football game to Riverside, 20 to 0.

Riverside scored early in the first quarter and twice late in the last quarter, the final touchdown being made as the gun sounded. In between the two teams played an even game.

Zickersark, shifty Riverside half, skirted Chaffey's left end for the first marker and goal was missed. McQuarrie plowed into Chaffey's line for the second from the 2-yard line and Pickert dodged his way around Chaffey's right end for the third tally. McQuarrie kicked the two final goals.

San Bernardino Jaysees Annex

SANTA ANA, Nov. 11.—The fighting Indian eleven of San Bernardino Junior College maintained a place among the leaders in the Southern California Junior College Conference by defeating the Santa Ana Jaysees, 12 to 0, in a game played here this afternoon as the Armistice Day sportfest.

Both of the touchdowns were made in the second half by Bus Fox, San Bernardino fullback, who was foxy enough to trip across the goal line twice despite the fact that the Santa Ana gridmen had the best of the stage during the first periods.

The line-ups:

Santa Ana (0.)		San Bernardino (12.)
Stewart	R.E.L.	McClure
Farrar	R.T.L.	Smith
Casey	R.G.L.	Adams
Woodington	C.	Brevalin (C.)
Fitz	L.G.R.	Fowler
Wauverling	L.T.R.	Leinpeter
Martin	L.E.R.	Raley
Beatty (C.)	Q.	Hamlin
Gunn	R.H.L.	Atkins
Poe	L.H.R.	Stancer
Davis	F.	Fox

Substitutions: Santa Ana—Stein for Farrar, Hafer for Martin, Twist for Poe, Bradberry for Farrar. San Bernardino—Meserve for McClure, Welst for Fowler, Peterson for Hamlin, Marrah for Atkins, Bryan for Stancer.

SCORE BY QUARTERS

Santa Ana	0	0	0	0	0—0
San Bernardino	0	0	6	6	12—12

Touchdowns—Fox, 2. Officials: Referee, Vitt; umpire, Wisner; head linesman, Evans.

BATEMAN AND BULAHAN TIE

SACRAMENTO, Nov. 11. (AP)—Dallas Bateman, Salt Lake City, and Battling Bulahan, San Francisco Filipino, junior lightweights, fought ten slashing rounds to a draw in the main event of a boxing card here last night.

Hinckley Wins Banning Whirl

BANNING, Nov. 11.—Five thousand speed fans saw Speed Hinckley break three records here today in the Banning American Legion's annual Armistice Day program. Hinckley and Bill Spence also supplied the spectators with a thrill in the twelfth lap of the championship sweepstakes when they collided on the south turn and Spence found himself in the center of the track. Immediately after this race the two drivers, after quite an argument, came to a decision when Hinckley agreed to split his first-place money with Spence. The two drivers were going even for the entire time up to the crash and had the fans on their feet. Hinckley turned the mile in 55s. flat to win the two-lap trophy dash. Mel Kneasley was the former record holder with 56s. In the final race, Hinckley made the thirty laps in 14m. 4 2-5s. The old mark was made by Lou Moore here, his time being 14m. 20s. Here are the results:

Event No. 1, ten laps—Won by Speed Hinckley; second, Arnsen Faloni; third, Cliff Wilson. Time, 14m. 36s.

Event No. 2, ten laps—Won by Barney Klinger; second, Jacob Hinrichs; third, Graeay DeWitt. Time, 6m. 45 2-5s.

Event No. 3, ten laps—Won by Bill Bundy; second, Ross Carter; third, Mike Admire. Time, 14m. 49s.

Event No. 4, ten laps—Won by Bill Spence; second, Phil Pardee; third, Malcolm Ord. Time, 14m. 43s.

Event No. 5, two-lap trophy dash—Won by Speed Hinckley; second, Bill Spence; third, Barney Klenpfer. Time, 55s.

Event No. 6, twenty laps—Won by Cliff Wilson; second, Ernest Trippiet; third, Harry Jacquet. Time, 1m. 3s.

Main event, thirty-lap championship sweepstakes—Won by Bill Spence and Speed Hinckley, tied; second, Bill Bundy; third, Barney Klenpfer; fourth, Phil Pardee. Time, 14m. 4 2-5s.

"Times" Daily Short Story

Ten Minutes to Settle a Bet

By HOWARD VINCENT O'BRIEN

A PLATOON of blue-clad troops went by, uniforms spotless, accouterments gleaming—red-cheeked youngsters, not a rifle out of line, iron-shod feet clicking on the cobbles with the precision of a metronome, brisk, vigorous, proud. Instinctively my hand rose to the salute.

And then, from behind us, like an echo, came a listless shuffle. A man came forward out of the gathering dusk. From his bent shoulders he seemed, at first very old. But he was not over thirty.

His suit, rusty and torn, hung shapless about his thin body. A filthy scarf was knotted around his neck. The flesh peeped through the broken ends of his shoes. On his face was the beard and dirt of days, and he held out a tattered and suppliant cap.

"A sou, m'sieu, for the hungry," he whined. One sleeve was empty, and he made it flutter with a gesture of long practice. "Perhaps one who is fortunate might remember one who is not."

I was wise in the arts of panhandling. I was from New York. Was it not there that a begging cripple, haled to court, arrived in his own motor car? But the Lady knows little of this world, and her heart ever rules her head. Before I could find coppers, she had slipped a note in the outstretched fingers.

She was shocked at my remonstrance. "Such a little—for one who is hungry?"

"Hungry?" My laugh had the amusement of the worldly wise. I'll wager that he beats it to the nearest wine shop!"

"Done!" she cried stoutly, strong in her innocent faith. "He was hungry—starving. You could see it. A hundred cigarettes that I'm right!"

I chuckled contentedly. "They're mine. He goes to a wine cellar in the next ten minutes—or you have a new pair of gloves."

It was not difficult to follow him. He walked slowly, with the feeble, shuffling step of a man who is very weary. But his route was not, as I had expected, toward the Old Town. It took him toward the Casino.

"You see!" cried the Lady, sensing triumph.

I shrugged my shoulders at her naivete. "It is merely a region of richer pickings." But I admitted surprise that where fur coats and Americans abounded he did not tarry to ply his trade. He was perhaps afraid of the police.

But if he feared authority, why did he go up the broad marble stairs of the Casino, not at all like a beggar seeking pickings, but as if he had a destination and a purpose. One might even have said that he hurried, as if he, who had limitless time, were fearful of tardiness.

He halted at the ticket desk, where the man behind the mahogany eyed him with disfavor. A footman in knickerbockers and silk stockings, making no secret of his dubiousness, came forward. The ladies in nutria and mink shrank back as they passed, and spoke disapprovingly to their escorts. What were things coming to when beggars were allowed in the Casino?

But they were not allowed. The fellow's voice had a brief moment of vehemence, and once he brought his fist, clutching the Lady's note, down on the counter.

Then he seemed to be pleading. Useless. All his intensity suddenly left him. He seemed physically to shrink, and his head settled in his filthy neckcloth. Slowly he retreated down the broad steps.

We had withdrawn into the shadow of the plane trees. But he saw us and, like a setter at the point, his head went up at sight of the Lady's furs. Cringing, he came toward us, his empty sleeve fluttering, grimy hat in outstretched hand, his voice quavering. "A sou, m'sieu, for one who is hungry."

In my triumph I turned to the Lady. "You see—"

She paid no heed to me. She addressed herself to the beggar. "Why did you go to the Casino?" she queried, gently severe.

I laughed. "To dine at The Ambassadeurs, of course. He was hungry."

He nodded. "I was—very. But the gentry, the scum"—with a nod he indicated the Casino—"would not serve me."

"Wouldn't let you in, eh? But you had the money."

"It was not enough, m'sieu. One must be properly dressed. I had thought that these would be sufficient"—he put his thumb to two bits of soiled ribbon in his buttonhole, one yellow, one red—"I was wrong."

"But why, of all places, the Casino?" cried the Lady. "Certainly you did not have enough money to eat there?"

"It was not food I sought." The fellow's voice was flat and tired. "This afternoon, you see, they are playing Brahms. That does not happen often nowadays. It is so difficult to play him well."

The Lady was incredulous. "You mean, you—you . . ."

From his pocket the man took a soiled and greasy piece of paper, soft with many foldings, the writing on it almost obliterated. "See—but you can not read the name. It is gone—like this." He fluttered the empty sleeve. "In certain circles it was a name well spoken of—once. Its possessor was a violinist—of the first order, some said. But other matters intervened. You can perhaps read them? The writing is not so obscured." He held the paper toward me.

I could read only parts of it:

"Sergeant—376th Chasseurs . . . citation a l'ordre de l'armee . . . Medaille Militaire . . ."

Carefully he folded the paper and replaced it in his pocket. "In some circles that also was held to be of some value—once. But that was long ago. Enough of that—should M'sieu and Madame care for Brahms, there is still time over there? Le Bargy, they say, conducts very well."

"And you," I blurted. "Where are you going?"

He drew his coat around his thin shoulders and shivered—when the sun drops on the Cote d'Azur the cold strikes to the bone. "To a wine shop, I think, monsieur."

[Copyright, 1927, F. F. Collier & Son Co.]

Something Is Always Taking the Joy Out of Life : : By BRIGGS

OLD GOLD

The Smoother and Better Cigarette

.... not a cough in a carload

15¢

© 1927, P. Lorillard Co., Est. 1760

FINANCIAL

PACIFIC MUTUAL RUMORS AFLOAT

Stock Split-up, Capital Boost and Rights Held Pending

Report of Proposed Program Gains Credence

Recent Activity in Shares of Company Held Significant

Pacific Mutual Life Insurance Company is receiving considerable attention from speculators for the advance in the stock market, on rumors of a stock split-up, increased capitalization with new rights for shareholders, or a special distribution of some nature.

From a source close to the company, it was learned yesterday that directors of the Pacific Mutual are considering a split-up of the company's capital stock from a par value of $100 to $25 per value, and that action in this direction will be taken in time to submit the proposal to stockholders at the annual meeting in February.

At the last annual meeting stockholders of the company approved an increase in the Pacific Mutual capitalization from $3,000,000 to $4,000,000, and the 10,000 additional shares were sold to shareholders at $200 a share on the basis of one share of new stock for every three shares then held.

Consequently, to provide for any further rights or stock dividends, it will be necessary for the company to further increase its authorized capitalization. An increase from $4,000,000 to $5,000,000 and a split-up of the present shares four for one, with a 25 per cent stock dividend, is predicted in some circles.

Others believe the stock will be split up four for one and rights to subscribe for additional shares will be issued to stockholders to effect an outstanding capitalization of $5,000,000. It is suggested that one new share will be offered stockholders for every four shares now held, or in the same ratio if the present stock is split up.

An extra cash dividend as a special Christmas distribution is predicted in some quarters, and it is also asserted that the regular annual dividend rate of $20 a share will be increased.

Just what action the board of directors will take will not be known with the next meeting. However, the movement of the company's shares on the Los Angeles Stock Exchange in recent weeks, though in light volume, indicates that something out of the ordinary is in the offing by which stockholders will benefit materially.

The stock has advanced from a low for the year at 780 to a high last week at 825, a gain of 35 points. The rights which were offered stockholders early this year had the effect of boosting the company's stock 120 points from 975 to a high at 1195. The shares then sold ex-rights at 800.

REDUCTION OF PAR AIDS BANK SALES

Stock Split-ups Increase Activity on Exchange and Give Wider Distribution

Reduction in the par value of bank shares is stimulating trading and effecting wider share distribution of bank stocks and otherwise increasing the activity in legitimate investment securities on the Los Angeles Stock Exchange, according to a statement of Norman B. Courteney, secretary and manager of the exchange.

Due largely to the spirited trading in bank stocks in the last two months, sales on the exchange here have been at record high levels. A new peak of $27,560,963.51 was established in September and this record was topped in October when sales aggregated $31,164,921.81, including $2,000,500 in bond transactions.

In the two months, September and October, trading in Bank of Italy and Los Angeles-First National, the only $25 par value bank stocks listed, furnished 40 per cent of the total market value of all stock transactions and constituted the bulk of sales in the bank group. Bank of Italy supplied a turnover of 48,394 shares and Los Angeles-First National was traded in to the extent of 101,987 shares.

In the current month, directors of the California Bank and National City Bank have declared their intention of reducing the par value of their shares to $25, and consequently trading in the two issues has been stimulated. Merchants' National is also associated with rumors of a pending stock split-up. With the advent of trading in the additional $25 par value stocks, activity in the bank list is expected to further increase.

In 1926, approximately 68 per cent of the total market value of sales on the Los Angeles board was registered in the oil group alone and bank sales were only nominal. In the first ten months of this year, transactions in the bank list exceeded those of any other group and constituted approximately 38 per cent of the total market value of all stocks sold. Sales in the oil list represented only 33 per cent of the total.

PROFITS INCREASE

NEW YORK, Nov. 11. (AP)—Net profits of First National Pictures, Inc., for the first nine months of the year increased to $344,223 from $707,349 in the same period last year.

EXCHANGE CLOSED

Business on the Los Angeles and San Francisco stock exchanges, on the Chicago Board of Trade and several smaller markets was suspended yesterday in observance of Armistice Day. With the exception of the [illegible] Stock Exchange, which will remain closed, markets will resume operations today.

FINANCIAL INDEX

The following index will be found convenient for quickly locating information in this issue of The Times:

	Page
Bank clearings	14
Bond quotations	13
Business News	12
Building permits	13
Cotton	13
Eggs, poultry (butter and eggs)	13
Foreign exchange (money)	14
Live stock	14
Metals	13
Oil Field News	15
The Investor	12

STOCKS—

Boston	14
New York Stock Exchange	14
New York Curb	13
New York Times averages	13
Salt Lake	14
Standard Oils	13

City Delivers Utility Bonds and Gets Cash

City water and power departments are $7,030,885 richer today than they were on Thursday as the result of the receipt of this amount of money from the syndicate headed by R. H. Moulton & Co., which recently purchased a block of water and power bonds. Mayor Cryer, City Clerk Domínguez and City Treasurer Powell have been signing the bonds for several weeks and when this was completed the syndicate representatives at the City Hall gave the City Treasurer cashiers' checks on local banks and received the bonds.

An armored car then carried the bonds from the City Hall to the banks, and the City Treasurer set the money to work earning interest until the water and power departments need the cash.

The syndicate, paid to the City Treasury $6,986,000 par value of the bonds, accrued interest of $43,022 and a premium of $7863, totaling $7,036,885. The bonds will be sold to investors throughout the United States. Of the total par value bonds of par value of $6,986,000, city will pay interest of 4 3-4 per cent on bonds amounting to $1,500,000, interest of 4 per cent on $3,500,000 of the bonds, and $1,986,000 will bear interest at 4 1-2 per cent. The interest and sinking fund charges will be paid from the revenues of the water and power departments.

PROFITS OF NEVADA CONSOLIDATED DROP

NEW YORK, Nov. 11. (AP)—Profit of Nevada Consolidated Copper and subsidiaries, including Ray Consolidated Copper, for the first nine months of 1927 declined to $4,797,010 from $5,801,422 in the same period of 1926. The company's mines in Nevada, Arizona and New Mexico produced 52,396,607 pounds of copper in the third quarter, against 55,641,290 pounds in the second quarter, and 57,940,796 in the first quarter.

FRUIT REVENUES STABILIZE

Income from Citrus, Grape and Other Lines Offsets Possible Losses in Other Industries

BY EARLE L. CROWE

Diversification in natural resources never stood more boldly than at this time as the backbone of prosperity in California. The oil industry is wallowing in depression, not a critical one by any means, but serious enough to curtail the income of a host of people dependent wholly or partly on this major industry. Yet there are a dozen other lines of major activity in this State that are regularly contributing their quota to California's store of wealth.

If this State relied chiefly on the oil business as its source of income, more would be heard, as in other petroleum States, of depression. But the other activities more than offset the loss from oil, and there are little or no complaints of the state of business. Such announcements as the one from the citrus industry the other day easily overshadow the occasional weak spots in the business structure.

CITRUS INCOME HIGH

About $120,000,000 was returned to growers in the State in the season just closed, according to the announcement from the California Fruit Growers' Exchange. This revenue came from the sale of 70,600 carloads. Compared with the previous season, the 1926-27 shipments returned an increase of approximately $22,000,000. The gain alone will readily take up the slack in several backward industries.

Moreover, the citrus industry is a consistent producer of satisfactory income, the exchange figures show. Over the last twenty years the total gross sales on a delivered basis have amounted to more than $1,000,000,000, or $750,346,342 on an f.o.b. basis. The annual average of f.o.b. returns is in excess of $30,000,000, a respectable figure for any industry.

Following the contribution from the citrus growers, the grape industry is now doing its bit. The vast grape-growing empire in the San Joaquin Valley is now shipping its train loads of fresh grapes to the eastern markets, from which the State will receive additional income running into several million dollars. The portion of the crop that is converted into raisins still further swells the annual amount of new wealth coming from the grape industry.

FIRST IN GRAPES

California, on the basis of the government estimate as of the 1st inst., will produce 2,372,000 tons of fresh grapes this season, which is an increase of 78,000 tons over the last estimate. In the whole of the United States a total of 2,676,000 tons is estimated, leaving only about 300,000 tons to come from other States.

The citrus and grape industries are not the only perishable lines in which California ranks at the top. Not long after the grape season ends, the cantaloupe traffic will begin to move from the Imperial Valley, from where most of the breakfast tables in the country are supplied with the morning melon. More millions of dollars for California prosperity.

Fruit growers represent only one fraction of the wealth producing agents in the State. The story of their activities nevertheless is sufficient to counteract the gloom from the oil or any other business temporarily embarrassed.

Split-up of Du Pont Shares on Monday Looms

NEW YORK, Nov. 11. (AP)—Directors of E. I. Du Pont De Nemours & Co. at their meeting next Monday, are expected to pass along to its stockholders the extra dividend of $5.40 received from General Motors, which, with the quarterly dividend of $1.25 on the common, amounted to $14,791,680. The Du Pont company owns 13,902,448 shares of General Motors common. A split-up of Du Pont common stock is expected.

Two plans are being considered, it is said, one calling for a substantial stock dividend under 100 per cent, using the greater part of the unissued 23,236,242 shares, or a special meeting of stockholders to authorize enough stock for a two-for-one split-up.

Way Paved for American Trust Stock Split-up

SAN FRANCISCO, Nov. 11. (Exclusive)—Creation of a holding company, permitting the splitting of American Trust Company stock on a four-for-one basis, was perfected at a meeting of the directors yesterday.

The market reflected the move by touching 380 after closing at 374 last night. When the action became known, stock leaped to 404 and closed at 400.

In effect, the holding organization will control the American Trust and its allied institution, the American National Company. One present share will be exchangeable for four new ones and the new company will be known simply as the American Company. Capitalization will remain the same, at $10,000,000, composed of 400,000 shares of $25 par.

Sloan Reviews Trade Abroad

NEW YORK, Nov. 11. (AP)—General Motors Corporation is doing a substantial foreign business and is selling more cars in Germany than in any other country, Alfred P. Sloan, Jr., president, said on his return from abroad today. This condition was promising, he asserted, and he could see no recessions in price. The marked tendency among Europeans to buy American-made cars indicated their appreciation, he believed, of American superiority in motor-car construction.

Mr. Sloan expressed the opinion that buyers of automobiles who have been delaying their purchases to await the appearance of the new Ford car, shortly would come into the market. He forecast a big year for the motor industry in 1928.

WESTERN UNION INCOME DECLINES

NEW YORK, Nov. 11. (AP)—Operating income of the Western Union Telegraph Company for nine months of 1927 was slightly less than a year ago, $11,384,133, against $11,482,730, gross revenues were $99,450,890, against $100,462,886 in the first nine months of 1926.

SIMMS REPORTS FOR NINE MONTHS

NEW YORK, Nov. 11. (AP)—Simms Petroleum Company and subsidiaries earned 3 cents a share in the first nine months this year, against 95 cents a share a year ago, net profit declining to $22,501 from $453,765. Third-quarter net profit was $234,200, or 34 cents a share, against net loss of $76,389 in the second quarter.

OHIO OIL BOARD DECLARES EXTRA

NEW YORK, Nov. 11. (AP)—Directors of Ohio Oil Company today declared an extra dividend of 25 cents a share and the regular quarterly of 50 cents, payable December 15 to holders of record the 21st inst. Extra dividends of the same amount were authorized in two preceding quarters.

CABLE AND WIRE DEAL PLANS OUT

Terms of Exchange for Various Units Involved in Merger Announced

NEW YORK, Nov. 11. (AP)—Terms of the consolidation of several wire and cable companies in the General Cable Corporation, which has been approved by stockholders of all companies involved, provide that stockholders of Safety Cable Company shall receive in exchange for their capital stock an equal number of shares of Class "A" stock of the new corporation, and a cash dividend of 90.6 cents a share, payable the 15th inst.

Holders of each share of Standard Underground Cable Company, of $25 par value, will receive slightly more than $31 in 5½ per cent bonds of the new company; $10.94 in 7 per cent preferred stock, and fractional shares of "A" stock and common stock.

Plans for Rome Wire Company call for payment on the 15th inst. of $2,362,000 of fifteen-year 6 per cent gold debentures at 103 and accrued interest, each holder of 7 per cent preferred stock to receive on a share-for-share basis, 7 per cent preferred stock of General Cable. Holders of Class "A" stock will receive 5½ per cent bonds of General Cable at par in the ratio of one $500 bond for each ten shares of "A" stock held, while holders of "B" stock of the Rome company will receive for each share, at least two-thirds of a share of "A" stock and one-third of a share of common stock of General Cable Corporation.

Cold Weather Reported as Aiding Trade

NEW YORK, Nov. 11. (AP)—Bradstreet's tomorrow will say:

Trade and industrial reports this week were rather less encouraging than for a month or more past. This was due to the advent of colder weather in a wide area of the northern half of the United States and to the reappearance of the railways and the pipe-line companies in the steel market, mainly for tanks, cars and oil-country supplies. A perceptible stimulating influence was exercised by the change to lower temperatures upon retail buying of heavy apparel, and wholesalers and jobbers likewise felt the influence, either in more assured buying of this class of material, or in reorders to fill broken stocks. In addition to better buying of clothing and men's and women's furnishings, there was a better call for shoes, rubbers and other footwear. Then, too, the colder dragging bituminous coal trade felt a revival of demand, and anthracite buying was better at eastern points. In the steel trade, the buying of rails by two large systems and of a large quantity of pipe, both of these for next year's deliver, seemed to have little effect on prices, which remained at the lowest level for five years, while scrap prices showed further easing.

Weekly bank clearings: $6,590,070,000.

Six Members of Seaboard Staff Get Promotions

President George L. Browning yesterday announced the promotion of six employees of the Seaboard National Bank to important executive positions to handle the rapidly increasing business of the various departments of the institution.

Raymond P. Borden, who has been assistant cashier since the opening of the bank, and Nolan Browning, manager of the bond department, have been advanced to the positions of assistant vice-presidents.

Both are young men who have had extensive experience in financial circles. Borden will continue to be active in the commercial loan department and Nolan Browning remains as manager of the bond department and vice-president of the Seaboard Company, which is affiliated in ownership with the bank.

G. B. Bates, manager of the exchange department; W. L. Brown, head commercial teller; Wan W. Browning, head savings teller, and John E. West, of the business extension department, have been promoted to assistant cashiers.

KANSAS UTILITY SOLD

INDEPENDENCE (Kan.) Nov. 11. (AP)—Control and ownership of the Union Gas Corporation here, which supplies a dozen Kansas cities and towns, passed yesterday from the hands of local men to the Commonwealth Power Corporation of New York. The consideration was said to be nearly $2,000,000.

SUN SHINES FOR FARMERS

Unusually Prolonged Growing Period Turns Promise of Light Corn Crop to Huge Figure

BY PAUL WILLARD GARRETT

[Copyright, 1927, by New York Evening Post, Inc.]

NEW YORK, Nov. 11.—A strange turn in meteorological conditions eight weeks ago lifted this country's major agricultural crops from the poorest growing start on record until in yesterday's government report a prediction of 2,733,240,000 bushels was put out. The silver lining for clouds that seemed pitifully dark as late as September 1 that is making itself visible to the American farmer.

What this actually means is that the 1927 production of a crop that seemed destined in late summer not to exceed much more than 2,000,000,000 bushels now promises a yield of a full 122,000,000 bushels above last year and about equal to the five-year average. No other change in the new government estimates bears so vitally upon prosperity as this and not even the trade itself expected the crop to run above the 1926 figures.

The benefits of this increased volume in corn production cannot be doubted, aside as something offset by a drop in corn prices from 61.1c to 59 cents since September 1. Perhaps never in history has the market for this commodity fallen so rapidly, but to the grower of corn a big crop is far more to be desired than high prices.

Eighty-five per cent of the corn never reaches the market as a cash crop, but is fed to live stock. Big prices are not as high as the farmer would like, but are better than the prevailing level over the last four or five years. Certainly they are high enough to provide a good feeding profit to the farmer and in that plain fact lies the reason why an increased production of corn strengthens the foundations of prosperity at this time.

Two hot days early in September and a prolongation of favorable growing weather into October, unseasonal though it was, more than made up for the long spell of wet and unfavorable growing weather during the crops normal period of growth. In consequence the estimated yield per acre actually has been increased to 26.3 bushels against the 26.06 bushels reported for 1926.

This spectacular reversal in the outlook for corn within the short space of two months rivals in its interest and importance the phenomenal change in cotton's position from a year ago. Cotton growers twelve months ago wanted better prices, which is what this year's short crop brought them. Corn growers two months ago wanted more corn, which is what the September situation brought them.

Crop Estimate in Canada Near High on Wheat

OTTAWA, Nov. 11. (AP)—The Bureau of Statistics today estimated the total crop for the year at 444,262,000 bushels, as compared with 405,811,000 bushels last year.

Fall wheat is estimated at more than 22,000,000 bushels and spring wheat at more than 421,000,000.

Today's report noted that damage from hail and frost has been "considerable" in Manitoba and Saskatchewan. Rust has been prevalent in the latter provinces.

"For Canada, as a whole, the wheat crop is the second largest on record," the report stated.

Giving this year's estimate with last year's final figure in parentheses, the bureau makes the following analysis: "Total, 444,262,000 (405,811,000); barley, 90,000,000 (89,000,000); rye, 16,000,000 (12,000,000); peas, 12,700,000 (2,800,000); beans, 1,900,000 (1,150,000); buckwheat, 11,000,000 (9,900,000); mixed grains 36,000,000 (34,000,000); flax seed, 4,700,000 (6,900,000); corn for husking, 6,000,000 (7,800,000)."

London Daily Radio

BY ARTHUR W. KIDDY

[Copyright, 1927, The New Yorker Staats-Zeitung.]

LONDON, Nov. 11. (By Wireless) Commemoration of Armistice Day delayed the opening of the markets here today. Business was good, however, except for securities in which the feature of weakness was in the new issues by Berlin and Poland. Chinese stocks were nevertheless stronger under continued buying.

Gramophone shares moved up as did those of the American Victor Talking Machine. Sterling was steady.

Montagu Norman's nomination for the ninth year to the office of governor of the Bank of England was well received in financial circles as the news became more generally disseminated.

The markets closed quieter with investments strong, silk shares easier and Marconi Wireless weak.

THE INVESTOR

Foreign Stock Investors Urged to Keep Posted on Currency Value Changes

BY WILLIAM RUSSELL WHITE

[Copyright, 1927, by New York Evening Post, Inc.]

NEW YORK, Nov. 11.—If the expected influx of foreign security issues to the American market materializes, as investment bankers here believe it will, investors will be compelled to make a closer study of foreign currency and industrial conditions.

Stocks representing deposited shares of a Dutch bank, an Austrian bank, and a Dutch trading company have been introduced to investors here in the last few weeks, and similar financing doubtlessly will follow shortly. The principal markets of the shares trusteed here for American stockholders are located on the European continent, and, although an inefficient market will develop in the American shares, it will be influenced by moves in Amsterdam or Vienna.

The investor who wishes to keep closely in touch with his securities, therefore, should be able to follow exchange rate fluctuations and other developments affecting prices of his stock. In the case of Dutch stocks, for instance, he must become familiar with the florin.

One of the companies recently introduced to American investors is the Amsterdam Trading Company, the largest of the successors of the old Dutch East India Company. Control of the enterprise, it is understood here, rests with interests closely associated with the Dutch government and with the Dutch East Indies government.

The Dutch royal family is said to be among the influential backers, while the directorate numbers among its prominent members a former Finance Minister of the Netherlands, a director of the Netherlands Bank, the Dutch bank of issue, and a former vice-president of the Java Bank, the bank of issue for the Dutch East Indies. Naturally important contacts may be arranged by these directors.

The company is the largest agricultural enterprise in the Dutch East Indies, and is engaged exclusively in production of sugar, tobacco and sisal. It has a virtual monopoly of the world's supply of high-grade commercial tobacco.

Besides these important products, other tropical commodities are handled in large volume. The company is forging to the front in tea production and markets large quantities of rubber, palm oil and miscellaneous goods.

The company is said to have done well this year with its sugar crop, and is expected to double last year's profit of about $2,000,000 in this commodity. Java as a low-cost producer of sugar, and in recent years has gained importance as an exporter.

Officials of the company have estimated a dividend of 30 per cent out of 1927 earnings will be declared if conditions continue favorable. In addition to generous dividends, the company has given stockholders valuable subscription rights in recent years.

COPPER STATUS IMPROVES

Price Advances and Prospect for Further Upturn Held Promising; Lead Steady, Zinc Weak

BY CHARLES E. WILLIS

Editor, "The Arizona Mining Journal"

Two things of consequence have happened in the nonferrous metal market during the past week. Copper has eased into its predicted increase in price dropped noise being made about it and now stands at 13 3-8, and zinc has dropped below what was considered the irreducible minimum and stands at 5.75. Lead has maintained its price of 6.25. Following the lead of domestic copper, the Export Association has increased its price to 13.70.

In spite of the fact that there are numerous mines represented in the dividend list for October, 1926, not shown in the list for October, 1927, the total dividends paid last month total a little more than the 1926 figures. The mine dividends for October, 1927, total $13,910,750, as against $13,898,316 a year ago. On the other hand, the comparison with the dividends paid during the month of July, a corresponding quarterly period, did not look as well, as July showed a total of $16,901,426 paid. The reason for this apparent discrepancy is found in the fact that July included several companies who pay semiannually.

While zinc has consistently threatened to go below the 6-cent mark a number of times, it has always recovered its strength at that point and it has been felt that that was the bottom. Zinc is weak in that surplus stocks are increasing and production is slightly increased, a condition which was favorable to the consumers. The price has now definitely broken and zinc can be had as low as 5.75, with some producers holding out for 5.85.

ZINC OUTPUT GAINS

The September zinc production for the world totaled 116,900 tons, as against 121,900 tons for August. This is about the same daily rate. The average monthly production for the first nine months of 1927 shows 117,668 tons, as against an average rate of 110,801 tons for 1926. Zinc is apparently being definitely overproduced since October of last year. The relative positions of the various countries are about the same, with a tendency to cut in the United States being offset by an increase from Belgium and Polish Silesia, the two principal European producing countries.

The lead producers are consistently refusing to go below 6.25 for that metal, although bargain lots have been available occasionally at a lower figure. The market is quiet, although sales are reported as good. Production and consumption are well balanced and the statistics do not indicate any decrease in production.

The lead production totals for September for the principal countries of the world showed 140,800 tons, or a daily rate of 4486 tons, as against a daily rate of 4380 tons during August and an average daily rate for the year so far of 4522 tons. There has been no material change in the relative position of the lead-producing countries, except a decrease in United States production.

BUYING WAVES

It has not been a buying wave that caused the price of copper to advance an eighth cent, but rather a condition coming from the several buying waves of the past month, accompanied by the lessened surplus and the decreased production. There is probably a little metal available yet at the 13 1-4 price, but the producers generally are asking 13 3-8 with confidence that that price will be paid.

An interesting turn of the copper market is to be found in the newly organized General Cable Corporation, a merger of about half of the cable-producing plants of the United States. It is doubtful whether this will mean anything directly in copper and brass consumption, but it greatly improves the marketing and distributing facilities of the companies involved and it also pools a great amount of research work, which will undoubtedly increase copper uses later.

Reports from Europe show that the metal-working plants of Great Britain are busier than they have been for some time and that the German plants are practically up to capacity production. France is not good as yet, but confidence is returning and general better business conditions are seen ahead. The French government is stated to be impressing upon the railways, the importance of complete electrification, a job which will use a large quantity of metal for the next ten years.

BRITISH STOCKS DROP

Stocks of copper in British warehouses are continuing to shrink. During September decreases were 457 tons in refined and 2407 tons in rough, a total of 2934 tons. These decreases bring the stocks in official British warehouses down to 17,659 tons (2119 refined and 15,540 rough), a reduction of nearly 50 per cent from the 34,636 tons which were in warehouses at the beginning of the year. At Havre, France, stocks decreased 383 metric tons during September, now standing at 1720, against 5650 metric tons on January 1, last. German stocks of copper are estimated to have increased from 11,800 to 13,000 during September. Imports of copper into Germany of nearly 25,000 tons in August established a new high record.

Exports of copper from the United States to the United Kingdom and France made a notable increase during the third quarter of this year. Total shipments to France for that period amounted to 20,956 tons, and compare with 14,066 tons in the second quarter of 1927. Shipments to the United Kingdom for the third quarter of this year were 31,986 tons, against 24,548 tons in second quarter.

Our exports of copper for the first nine months of 1927 to Germany, Great Britain, Holland and Belgium all show a heavy increase over the same period in 1926. The betterment of foreign demand is one of the outstanding features of the copper situation.

The prospects for the metals indicate a continuing strength for copper with a slow price improvement and each eighth-cent gain to hold long enough to well establish it, no reason for any change in the lead situation and a weak zinc market.

SAFETY ZONES FOR DOLLARS

Practical Ways of Investing in Home Ownership, Savings Accounts, Life Insurance, and Dependable Investment Securities

112—PURE INTEREST AND RICH IN INVESTMENTS

In speaking of the "Safety Zone for Dollars" in the field of investments, what do we mean? The basic zone of safety represents investment where the payment, or interest, for the use of money practically involves no risk for the investor. In other words, the payment is what is known as pure interest.

At this time, pure interest for long-term borrowing seems best represented by Liberty bonds which net around 4 per cent. In connection with Liberty bonds, however, a fact that tends to put their interest return slightly below true interest is that they are the most marketable security in the world. They have a quick market with a minimum spread between their buying and selling price. The investor must pay for that advantage. Allowing ½ to 1 per cent for marketability then, we would get a rate of about 4½ per cent for pure interest. The security would be as safe as a Liberty Bond but would not be as quickly marketable. Our basic safety zone of the dollar then is about 4½ per cent.

Then what about the many investments of today yielding 5 to 6 per cent? That brings us to our second division, relative safety.

Our investment yield, or interest return, is made up of two things: first, our so-called absolute safety, and second, payment for slower marketability and payment for risk. We might term the risk payment insurance. In other words, if a bond yields 6 per cent we might figure 4½ per cent for safety, ½ of 1 per cent as the price of less marketability and 1 per cent as insurance for the risk assumed. The higher the risk the higher the yield, depending upon the individual status of the investment.

Next article: "The Reputable Security Dealer's Role."

When Buying or Selling Stocks—

Avail yourself of our unbiased Brokerage facilities

Banks, Curtiss & [illegible]
Member Los Angeles Stock Exchange
1212 South Hope Street

"No Securities for Sale"

Advice on Investments and Stock Exchange Matters

Specialties in [illegible] of clients' [illegible] advisable

Conducts [illegible] and analytical [illegible]

Booklet on request

Bond & Goodwin & Tucker
SAN FRANCISCO LOS ANGELES

Insured First Mortgage Certificates yielding 6%

Legal for savings banks in California. Tax-free in California. Denom. $100, $500, $1000

Coupon form

Booklet on request

Bond & Goodwin & Tucker

A. M. Cliffe
Investment Securities and Investment Counsel

"No Securities for Sale"

Advice on Investments and Stock Exchange Matters

Specialties in [illegible] of clients' [illegible] advisable

Conducts [illegible] and analytical [illegible]

Booklet on request

Bond & Goodwin & Tucker

NEW YORK BOND PRICES

NEW YORK, Nov. 11. (AP)—Further response to the Federal government's plan for refinancing programs was shown by the bond market today when a long list of high-grade issues moved ahead into new high ground. In the van of the advance were the four leading long-term Treasury obligations, which moved to their best prices for all time in anticipation of brisk buying. The prospect of retirement of the balance of the Second Liberty 4 1-4s was largely responsible for the strength of the Treasury issues, while the decrease in new offerings and easy-money conditions contributed to the buoyancy of corporation issues.

Railroad mortgages continued to find favor with investors, particularly such issues as Erie 5s and Rock Island 4 1-2s, Missouri Pacific and some of the Union Pacific, all of which, with numerous others, sold at their best prices of the year. The average of 10 first-grade rails was at the best level since 1913.

Several industrials also reached new highs for the year, or longer, and there were also some fractional gains in this group. International Paper 6 1-2s, International Paper 5s and Julius Kayser 5s all were bought above their previous highs. Duquesne Light 4 1-2s and Western Union also reached new tops.

Buying spread to the foreign list, French issues giving particularly good accounts of themselves. Italian issues improved their year's maximum and several municipal issues gained large fractions. Buying also appeared in some of the Japanese, German and Australian securities. German bonds were again offered in large amounts, but recessions were limited.

MARKET AVERAGES

NEW YORK, Nov. 11. (Exclusive)—Today's stock range, as compiled by the New York Times:

	High.	Low.	Close.	Net Change.
25 railroads	119.06	118.04	118.77	+.64
25 industrials	237.13	232.92	236.79	+3.14
50 stocks	178.09	175.48	177.78	+1.89

BONDS

		Day	Month	Year
40 issues	92.35	—.03	—.01	+3.58

Yearly range fifty stocks:

*1927	185.47	Oct.	136.82	Jan.
1926	142.35	Dec.	109.63	Mar.
1925	136.21	Dec.	91.18	Mar.
1924	107.29	Dec.	82.28	Apr.
1923	92.52	Mar.	77.15	Oct.
1922	92.86	Oct.	68.21	Jan.
1921	76.13	May	58.35	June
1920	94.67	Apr.	62.79	Dec.
1919	99.38	Nov.	76.79	Jan.
1918	88.16	Nov.	84.13	Jan.
1917	93.46	Jan.	67.47	Dec.
1916	94.15	Oct.	88.59	Feb.
1915	73.59	Jan.	54.47	Dec.

*—High for year.

NEW YORK, Nov. 11. (AP)—Today's market averages, as compiled by the Associated Press:

STOCKS

	20 industrials.	20 rails.
Friday	175.34	145.46
Thursday	175.63	144.53
Week ago	171.71	142.67
Year ago	145.23	122.48
High, 1927	176.66	152.95
Low, 1927	141.23	120.58

Total stock sales, 1,841,500 shares.

BONDS

	Friday.	Thursday.
Ten first grade rails	97.66	97.45
Ten secondary rails	98.88	98.40
Ten public utilities	97.30	97.28
Ten industrials	101.58	101.62
Combined average	98.62	98.54
Combined month ago	98.73	....
Combined year ago	95.71	....

Total bond sales, par value, $12,933,000.

NEW YORK CURB STOCKS

NEW YORK, Nov. 11. (AP)—Trading in the curb market today was of a desultory character, except in a half-dozen or so of the specialties. Profit-taking pared away some of the gains marked up by various favorites during the week, but the main trend continued toward higher ground.

Renewed buying came into the market for Bancitaly shares, which advanced more than 4 points to within a small fraction of its previous peak price. Gold Seal Electric, which fell back in yesterday's dealings, was strong on the declaration of a quarterly dividend, placing the stock on a $2 annual basis.

Industrial Rayon was one of the most active issues, selling as high as 14 7-8, a new maximum, and closing only a shade under that figure. Deere and Company gained 6 1-2 to a new peak, 224 1-2. Other shares which sold into new high ground included Ohio Brass B, and Safeway Stores.

Buying of the oils continued with considerable force, particularly in the case of Vacuum and Ohio Oil, the former rising 7 points to 142 and the latter selling at 65 1-4, both new peaks. Indiana Pipe Line was under pressure.

Public utilities were irregular, featured by a 2-point gain in Southeastern Power and Light, which sold at 43 for the first time this year.

Celanese and Grand Stores issues and United States Freight were among the heavy spots. Kemsley Mills 6's again featured the bond group with a 4 1-4-point gain to a new high at 163 1-4.

To expedite transmission the closing price is omitted when same as the low, and both low and close when same as the high.

AS—Actual sales. XD—Ex-dividend. XR—Ex-rights. UR—Under rule.

Total sales of stocks, 315,200 shares. Total sales of bonds, $3,358,000.

COAST BONDS

Foregoing quotations are compiled from representative sources.

STANDARD OILS

[Furnished by E. A. Pierce & Co., 518 West Sixth street.]

	Bid.	Asked.		Bid.	Asked.
Ang.-Am. Oil	16⅝	16⅞	Nat. Tran.	19½	20
All. Lobos	1⅛	1½	N. Y. Tran.	38½	40
Borne S.	35½	38	N. Pipe	91	93½
Buckeye	57	58	Ohio Oil	64⅞	65
Chesebrough Mfg.	120	122	Penn. Mex.	35½	37
Continental	18	18¼	Prairie Oil	49¼	50
Cumberland	94	96	Prairie P.	177	180
Eureka	61	62	Solar Refg.	180	185
Galena Signal com.	7½	8	S. Pipe	22	22½
Old pfd.	45	48	S. P. Oil	38½	38½
New pfd.	34	38	S. W. P. Oil	74½	77
Gulf Oil	96¾	97	S. Oil Ind.	73⅝	73¾
Humble Oil	63⅝	64½	S. Oil Kan.	15¾	16¼
Illinois Pipe	171½	172½	S. Oil Ky.	122	122½
Imperial Oil	60⅝	61	S. Oil Neb.	43	43¾
Indiana Pipe	83	83¼	S. Oil Ohio	75	78
Intl. Pete	33⅞	34	Do. pfd.	119	120
			Swan & F.	18	20
			Vacuum Oil	142	142½

NEW YORK GRAIN

NEW YORK, Nov. 11. (AP)—Wheat, spot, steady; No. 1 dark northern spring, c.i.f. New York, lake and rail, 1.48¾; No. 2 hard winter, f.o.b. New York, lake and rail, 1.40⅝; No. 2 mixed durum, do., 1.37⅞; No. 2 Manitoba, do., to arrive, 1.51⅝ in bond.

Corn, spot, steady; No. 2 yellow, c.i.f. track, New York, lake and rail, 1.03⅝; No. 3 yellow, do., 1.01⅝.

Oats, spot, steady; No. 3 white, 61½.

FOREIGN GRAIN PRICES

LIVERPOOL, Nov. 11. (AP)—Closing wheat, No. 3 hard winter, 10s. 5½d.; No. 2 red western winter, 10s. 3½d.

WINNIPEG, Nov. 11. (AP)—Close: Wheat, November, 1.30⅜; December, 1.27⅝; May, 1.33. Rye, December, 99⅞; May, 1.04⅞. Flax, December, 1.85⅝; May, 1.96¼.

BUSINESS INDICES

OCTOBER, 1927

The following are statistical tables, showing business conditions in Los Angeles, as prepared and issued by the Bureau of Statistics of Merchants' National Trust and Savings Bank of Los Angeles:

RETAIL FOOD PRICE REVIEW

(*Average prices.)

	Oct., 1927.	Sept., 1927.	Oct., 1926.
Flour, 50-lb. sacks	$1.985	$2.25	$2.07
Ham, per lb.	.357	.267	.352
Bacon, per lb.	.352	.33	.41
Eggs, per doz. (fresh)	.54	.25	.275
Butter, per lb.	.515	.52	.46
Coffee, per lb.	.385	.415	.46
Sugar, per lb. (cane)	.057	.057	.057
Fresh milk, per quart	.15	.15	.15
Potatoes, per lb.	.026	.023	.023
Sirloin steak, per lb.	.30	.30	.26
Pot roast, per lb.	.147	.125	.13

*—These figures are derived from the average advertised prices of various brands, of each commodity for the month quoted.

BANK CLEARINGS

	Amount.	Current gain.
Oct., 1927	$769,692,065	
Sept., 1927	704,966,113	$64,625,953
Oct., 1926	766,240,705	3,381,360

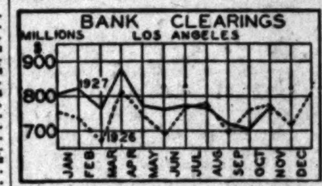

POSTAL RECEIPTS

	Amount.	Current gain.
Oct., 1927	$798,705	
Sept., 1927	739,934	$58,781
Oct., 1926	825,001	*26,296

*—Decrease.

POSTAL SAVINGS BANK

	No. of new accts.	Amount deposited.	New accts.	Current gain. Amount deposited.
Oct., 1927	95	$58,313		
Sept., 1927	92	62,519	3	*$4,206
Oct., 1926	93	48,691	2	9,622

*—Decrease.

	Ttl. on dep.	Current gain.
Oct., 1927	$801,450	
Sept., 1927	795,746	$5,704
Oct., 1926	797,789	3,661

BUILDING PERMITS

	No.	Cost.	Current gain. No.	Cost.
Oct., 1927	2,676	$10,386,098		
Sept., 1927	2,421	9,274,218	255	$1,112,880
Oct., 1926	2,482	9,950,229	194	437,869

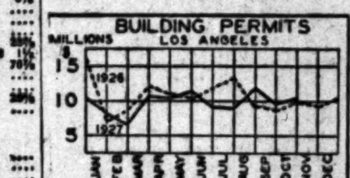

NEW INCORPORATIONS

	No.	Current gain
Oct., 1927	200	
Sept., 1927	197	3
Oct., 1926	206	*6

*—Decrease.

EXPORTS

	Amount.	Current gain.
Oct., 1927	$9,459,704	
Sept., 1927	7,037,424	$2,422,180
Oct., 1926	9,252,143	207,561

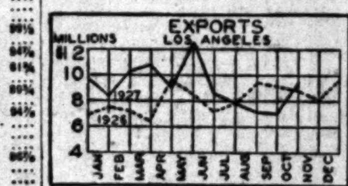

CUSTOMS RECEIPTS

	Amount.	Current gain.
Oct., 1927	$593,416	
Sept., 1927	826,525	*$233,109
Oct., 1926	653,033	*59,617

*—Decrease.

IMPORTS

	Amount.	Current gain.
Oct., 1927	$2,955,799	
Sept., 1927	3,530,775	*$ 584,988
Oct., 1926	4,661,498	*1,705,704

*—Decrease.

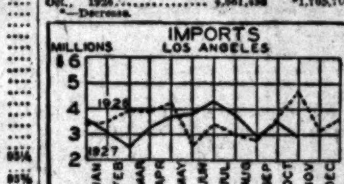

INTERNAL REVENUE

	Amount.	Current gain.
Oct., 1927	$ 1,408,047	
Sept., 1927	12,181,486	*$10,773,439
Oct., 1926	1,258,307	149,740

*—Decrease.

LOS ANGELES STOCK EXCHANGE

	Shares traded.	Current gain.
Oct., 1927	1,367,678	
Sept., 1927	1,206,684	$ 160,989
Oct., 1926	4,833,097	*3,465,424

*—Decrease.

	Value of shares traded.	Current gain.
Oct., 1927	$29,164,021	
Sept., 1927	26,480,988	$ 2,683,033
Oct., 1926	17,846,868	11,317,153

BONDS

	Par value.	Current gain.
Oct., 1927	$2,000,500	
Sept., 1927	1,080,000	$ 920,500
Oct., 1926	474,000	1,526,500

RUBBER MARKET

NEW YORK, Nov. 11. (Exclusive)—The outside crude rubber market displayed a steady tone on a moderate turnover. New York spot was fractionally higher at 36¼c, while London cables reported spot at 17¼d, unchanged.

United States Rubber Association gave out its October report as follows: Arrivals, 31,316 tons; consumption, 26,300 tons. Stock on hand, 97,500 tons, and afloat, 12,750 tons.

The commodity markets in the Far East suspended trading until Monday on account of legal holidays in India. Further factory buying in the local markets came to a sudden halt, impressing the importers and brokers that rubber companies will only buy crude rubber for immediate needs.

	Spot.	Nov.	Dec.-Jan.	Feb.-Mar.
Ribbed smoked sheets	.36¼	.36¼	.36⅜	.36⅝
First latex crepe	.37	.37	.37¼	.37¼
Amber No. 3	.30	.30	....	....
Clean thin brown crepe	.30	.30	....	....
Para upriver fine	.30	....	....	....

PERMITS GRANTED

The following permits have been granted by J. M. Friedlander, State Corporation Commissioner:

The Derco Trunk Company, manufacture trunks and suit cases. Officers D. E. Rose, Oscar E. Rose, Clark J. Bonner. Capital 1000 shares, par value $100, permitted to issue all.

Tonro Company, Inc., brokerage. Officers G. B. Connolly, Marian Welty, H. Lees, Joseph A. Adair Jr. Capital 250 shares, par value $100, permitted to issue four shares.

Wilcox & Wolcott, Inc., making and selling motion pictures. Officers W. E. Wolcott, Walter G. Stephens, G. V. Farmer. Capital 6000 shares preferred, 6000 common shares, par value each $25; permitted to issue $1260 preferred and 1260 common.

METAL MARKETS

NEW YORK, Nov. 11. (AP)—Copper firm; electrolytic, spot and futures, 13.50.

Tin firm; spot and near by, 56.75; January, 56.50.

Iron steady and unchanged.

Lead steady; spot, New York, 6.25; East St. Louis, 6.00.

Zinc quiet; East St. Louis, spot and futures, 5.60.

Antimony, spot, 10.50.

BUTTER AND EGGS

November 11, 1927

[Closing prices quoted are corrected daily by Produce Exchange of Los Angeles.]

Butter

Wholesale prices, 49.

Prices to retailers, 52 to 53.

Eggs

Extras, 50.

Fresh firsts, 48.

Case count, 39.

Mediums, 38.

Smalls, 33.

Price to retail trade, 3 to 5 cents above these figures.

NEW YORK, Nov. 11. (AP)—Butter firm; receipts, 9637.

Eggs firm; receipts, 11,417; fresh-gathered extras, 50@55; Pacific Coast whites, extras, freight, 65@72; do. express, 73; do. firsts to extra firsts, 54@67.

Cheese quiet; receipts, 231,982.

MARKET FLASHES

NEW YORK, Nov. 11. (AP)—Stocks strong; seven merchandise issues reach new year's high.

Bonds firm; Pressed Steel Car 5s and Int. T. & T. 4½s at 1927 highs.

Foreign exchanges firm; Japanese yen at year's low.

Coffee firm; trade buying.

Sugar steady; commission-house buying.

Coffee lower; easier Brazilian market.

CHICAGO, Nov. 11. (AP)—Wheat and corn, holiday.

Cattle steady; hogs firmer.

Cotton Market Tone Strong at Higher Levels

NEW YORK, Nov. 11. (Exclusive) The cotton market turned strong today from shortly after the opening and made a good rally of between 35 to 40 points in a gradual way up to 2 o'clock, thereby recovering all of yesterday's decline, which had amounted to just about that much from Wednesday's closing quotations.

This brought December contracts back to 19 3-4 cents; January to about 19.80 cents; March, 20 cents, and May, over 20 1-8 cents. The New Orleans market was closed. The Liverpool market, which finished long before the advance here developed, closed steady at a net decline of but 12 to 17 of their points against 20 to 25 decline that should have been held to have met our closing of yesterday.

These better cables attracted much attention in the trade here, as they were supplemented by private advices that the continental and British liquidation on our government's larger crop estimate than had been expected, had definitely run its course.

That statement seems also true of the situation here, as there was no further important liquidation from local traders or commission houses, and there was a marked falling off also from the recent southern selling. On the other hand, trade interests turned up better buyers and there was a noticeable desire among local trade interests and outsiders short of the market to cover.

This made it look as though the heavy break of about 180 points or $9 a bale that had occurred in prices from the high levels of just before the government's crop estimate of Wednesday morning was announced, to the low points of early yesterday, had been much greater than had been actually warranted with the government's crop estimate of 12,842,000 bales only 164,000 larger than a month ago.

An important development attracting a good deal of attention today was the severest cold wave of the season in the West moving down into the cotton belt, covering the entire State of Arkansas, Oklahoma and the northern half of Texas.

RANGE OF PRICES

(By the Associated Press)

NEW YORK

	High.	Low.	Close.
December	19.86	19.42	19.83@19.86
January	19.93	19.44	19.90@19.93
March	20.10	19.63	20.08@20.10
May	20.25	19.78	20.21@20.25
July	20.11	19.60	20.10@20.11

SPOT PRICES

NEW YORK, Nov. 11. (AP)—Spot, steady; middling, 20.25.

The Clearinghouse

News of Spring Street

Erle M. Leaf, president of the Standard Mortgage Corporation, left Thursday night for a five weeks' trip to New York and Baltimore, where he will complete arrangements for marketing the securities of the local company in the East during 1928. In New York, Mr. Leaf will confer with officials of the Metropolitan Casualty Insurance Company with reference to continuance of the arrangement entered into at the beginning of this year, under which the insurance company unqualifiedly guaranteed the notes issued by the Standard Mortgage Corporation both as to principal and interest, without period of grace.

Monnette on Tour

In line with the policy of the Bank of Italy National Trust and Savings Association to have its 284 branches visited by executives of the institution at regular intervals, Orra E. Monnette, vice-chairman of the board of directors, left Thursday for a tour of branches as far north as Siskiyou county.

In New Quarters Soon

While final plans are not yet completed, the California National Bank of Beverly Hills in the near future expects to erect a height-limit bank and office building on the northeast corner of Beverly Drive and Wilshire Boulevard, it was announced yesterday by A. E. Huntington, president. The bank has had this corner under lease since its entry into the banking business.

Joins Investment House

The Los Angeles Investment Securities Corporation yesterday announced the appointment of F. Syden Lowe to its sales department. Mr. Lowe was formerly with the American Bond and Mortgage Company of Chicago, and the investment house of H. O. Stone & Co., also of that city.

Bankers Issue Bulletin

In a special bulletin issued by Freeman, Smith & Camp Company, a detailed record of natural gas companies' bonds reveals important investment points. It shows that out of $264,500,792 natural gas bonds issued since 1900 only $148,314,480 remain outstanding, and of the latter amount only $10,702,840 has been outstanding more than ten years. Showing the recent popularity of this type of security, $123,728,000 of the amount of natural gas bonds outstanding has been issued since January 1, 1926.

National Gas Pays

The National Gas Products Corporation has just mailed a 1 per cent monthly dividend to its stockholders and will continue this policy each month, the company announced yesterday. The company controls considerable acreage of gas leases in Louisiana and is now adding another unit to its plant.

Loan Volume of Reserve Banks at High Level

WASHINGTON, Nov. 11. (AP)—The largest volume of loans and investments of Federal Reserve member banks in the history of the system was reached in October.

The Federal Reserve Board announced today that they totaled $21,119,264,000, an increase of $1,370,768,000 over the February figure, the lowest of the year. The increase was attributed largely by the board to growth in investments and especially in loans on securities, although part of it was due to the usual seasonal advance in commercial and agricultural loans.

Deposits of member banks also showed an increase of more than $1,000,000,000 over February, with the bulk of the increases being in demand deposits, and Reserve Bank credits reached the highest figure of the year at $1,213,155,000.

OCTOBER SALES OF NATIONAL TEA UP

Sales of the National Tea Company for the month of October, last, amounted to $5,565,004, as compared with $4,868,141 in the same month last year, an increase of 14.3 per cent, according to the monthly statement issued by the company yesterday. For the first ten months of this year, sales totaled $46,284,924, an increase of 5.6 per cent over the total sales aggregating $43,809,962 in the corresponding period of 1926.

TAX EXEMPT SECURITIES
YIELDING ATTRACTIVE RATES
District Bond Company
SUITE 901 TITLE INSURANCE BLDG.
TELEPHONE METROPOLITAN 0024

STEVENS PAGE & STERLING
UNDERWRITERS DISTRIBUTORS
INVESTMENT BONDS
FOUNDED 1915

H. J. BARNESON & COMPANY
Members
New York Stock Exchange
Chicago Board of Trade
San Francisco Stock and Bond Exchange
Los Angeles Stock Exchange
BOARD OF TRADE BLDG.
111 WEST SEVENTH ST.
LOS ANGELES
Telephone TRinity 6181

J. A. MacDougall & Co.
Stocks-Bonds-Loans
704 So. Spring St.
LOS ANGELES
TRinity 2687 TRinity 2688

ALL LOCAL STOCKS BOUGHT, SOLD, QUOTED
LOANS ON ACCEPTABLE SECURITIES
Leonards & Company
728 S. Spring, Los Angeles

Akin-Lambert Co.
"A Complete Brokerage Service"
515-17 L.A. Stock Exchange Bldg.
639 So. Spring St.
VanDike 1071

Barrett Anhydrous Ammonia
1928 Prices Announced
15c per lb. delivered by truck in Los Angeles and San Diego or f.o.b. these points for California destinations.
THE BARRETT CO., 40 Rector St., New York

WILLIAM R. STAATS COMPANY
ESTABLISHED 1887
Government, Municipal and Corporation
BONDS
640 SOUTH SPRING STREET, LOS ANGELES
SAN FRANCISCO SAN DIEGO PASADENA

Merrill, Lynch & Company
MEMBERS NEW YORK, CHICAGO, DETROIT, CLEVELAND STOCK EXCHANGES
411-414 I. N. VAN NUYS BLDG. PHONE TRinity 0511.

D. G. GRANT COMPANY
Formerly J. J. Doran Co.
Stocks and Bonds
205-6 Citizens National Bank Bldg.
Members Los Angeles Stock Exchange
Tel. MUtual 6168

LIVE-STOCK MARKET

[Furnished by Federal-State Live-stock Market News Service]

ESTIMATED RECEIPTS

	Cattle	Calves	Hogs	Sheep
Los Angeles	300	100	200	....
Chicago	4,000	1,000	20,000	6,000
Kansas City	2,000	300	3,500	2,000
Omaha	1,000	200	2,500	1,000
St. Paul	2,000	1,500	11,500	2,000
Denver	2,000	175	500	2,000
Fort Worth	3,500	1,000	600	600
Total 7 markets	12,500	3,975	32,100	10,500
Week ago	12,300	3,150	31,500	10,900
	Cattle	Calves	Hogs	Sheep
Omaha	600	300	200	....
Direct (cattle)	35	....	4	6

LOS ANGELES MARKET

CATTLE—The majority of yesterday's moderate cattle supply came from Utah and Idaho and with fair demand a good clearance was made at generally steady prices. A few lots of Arizonas were also included, with some of these and plain half-fat cows being held over from Thursday.

A car of good 1063-pound Idaho steers topped in the natural class at 10.15, while one good 1356-pound steer made 10.00. A load of 695-pound Southern California fed baby beef steers netted 9.50, while a load of 650-pound dairy-fed baby beef bullocks scored 10.50. The best heifer price for natural steers was 9.30, paid for a load of mixed medium and low good 1010-pound Utahs. Common steers were limited in the supply, selling mostly from 7.00@8.00, the latter price taking a car of 710-pound Arizonas.

Odd lots of cows and heifers sold up to 7.50, but the best in load lots stopped at 7.25, this price taking two cuts of Utah cows, one load averaging 1112 pounds, with the other averaging 1045 pounds. Other sales of mixture cows included three loads from 6.50@7.25. Two quality lots of 731 to 802-pound heifers sealed the 6.75, while common and medium grades of cows and heifers went over from 5.75@6.50, including loads of light Arizonas from 5.75@6.00. Cutters moved readily from 4.00@4.75, with low cutters from 3.00@3.85. Bulls were in light supply, a few good kinds selling around 6.50, with common and medium bulls from 5.25@6.25.

The majority of stockers and feeders sold on a limited basis, 5 to 25c higher, light steers easiest for 7.75. Late Thursday a part load of 575-pound Arizona yearling steers went out as stockers for 8.25, while two loads of 625-pound heifers with the same shipment went out to the country at 7.50, while two loads of 590-pound Arizona calves for feeder purposes brought 8.25.

CALVES—The supply on hand was cleaned up plenty at about steady prices. Only lots of vealers sold above 11.50, while the best calves, two part loads of 324 to 375-pound Arizonas scaled for 9.75. Other calves, mostly plain kinds and fairlies, went over from 7.00@9.00, while a small lot of plain 165-pound calves went over for 10.25.

HOGS—Only three loads of butchers, all Central California, were offered on yesterday's market and these were cleaned up readily at generally 10@25c lower prices when compared with Thursday's best time, or nearly the lowest time of the week. The top was 11.65 paid for a load of 270-pound weights, while in load of 240-pound kinds turned for 11.60. A small lot of 224-pound trucked-in butchers sealed for 11.20, while a part load of 210-pound butchers went over for 10.50, with the other part of the load, packing sows, averaging 295 pounds, at 9.90. A few rough sows made 9.80, while a small lot of plain 310-pound pigs went over for 9.25.

SHEEP—Close to 6,000 sheep and lambs were quoted from 11.00@12.50, with medium to choice yearling ewes from 8.00@7.00.

TESTIMONY'S QUOTATIONS

Slaughter cattle and calves: Steers, 1100 to 1300 pounds, good, 9.50@10.25; 850 to 1100 pounds, good, 9.25@10.25; 700 pounds up, medium, 8.00@9.00; common, 6.75@8.00. Heifers, 850 pounds, good, 7.25@8.25; common and medium, 6.25@7.25. Cows, good, 6.25@7.00; common and medium, 5.00@6.25; low cutters and cutters, 3.50@5.00. Bulls, yearlings excluded, good beef, 6.25@6.75; cutter to medium, 4.75@6.25. Calves, 300 pounds down, medium to choice, 8.50@11.25; cull and common, 6.00@8.25. Yearlings, milk fed, good and choice, 10.25@12.75; medium, 9.25@10.25; cull and common, 8.00@9.25.

Hogs: Medium weight, 200 to 250 pounds, medium to choice, 10.50@11.50; light weight, 150 to 200 pounds, medium to choice, 11.00@11.75; light lights, 130 to 160 pounds, medium to choice, 10.00@11.00; packing hogs, rough and smooth, 8.50@10.00; slaughter pigs, 90 to 130 pounds, medium to choice, 10.00@11.25. (Soft or oily hogs and roasting pigs excluded in above quotations.)

Slaughter sheep and lambs: Lambs, 84 pounds down, good and choice, 12.50@12.90; 92 pounds down, medium, 11.00@12.50; all weights, cull and common, 9.00@11.75. Ewes, medial, 120 pounds down, medium to choice, 7.50@7.00; all weights, cull and common, 5.00@5.50.

OUTSIDE MARKETS

SOUTH SAN FRANCISCO, Nov. 11. (AP—Hogs, receipts 430; steady; two loads good 170 to 190-pound Californias, 11.50; load 167-pound Californias, 11.25; package 44-pound roasting pigs, 10.50.

Cattle, receipts 350; steady; good grade fed steers quoted 9.75@10.25; unfinished grassy, nondescript lots 7.50 down; outstanding load fed 900-pound Utah heifers, 6.75; few cut at 6.25; no low grades; good cows quoted 7.00, rare; cutters medium 1000-pound holdovers, 7.00; low cutters and cutters, 3.50@5.00; bulls none, quoted 5.00@5.50.

Calves none, undertone weak at decline, good weights quoted 11.00; weights eleven, 9.00@10.00.

Sheep, receipts 300, all lambs; nominally steady; good medium light weights quoted 12.50@13.75; heavy weights and unsorted kinds weak; late yesterday four loads 90-pound shorn Californias, 11.25; three decks 101-pound wooled, 10.75; good yearlings quoted 9.25@9.90; good ewes, 6.50.

SOUTH ST. PAUL, Nov. 11.—Cattle, 2000; slow, steady on all classes; steer run very light; few warmed-up natives at 11.25; few cows medium kind above 11.00; she stock, 5.50@6.50; two cows weighty western heifers latter price; one load good, 7.25; calves, 4.75@8.75; bulls, mostly 6.75 down; stockers and feeders dull; calves, 1.50 lower; quality considered, 25c or more higher; good lights, 11.50.

Hogs, 14,500; opening fully steady to strong with Thursday's average; desirable butcher and packer hogs, 9.90@10.00; early top, 9.90; some half higher, bidding mostly 9.85 for light lights; packing sows, largely 7.50; better kinds upward to 8.00; pigs opening steady; bulk desirable kinds, 9.00.

Sheep, 2000; nothing done early, bidding around 25c lower; fat lambs, 12.90@13.50; most sales good lambs, 9.50@11.85, respectively; fat ewes to packers, 5.00@5.60.

CHICAGO, Nov. 11.—Hogs, 20,000; fairly good to mostly 10@15c higher than best prices Thursday, or 15@20c better than average; pigs 25@50c higher than average; packing sows steady to strong; spots on desirable kinds 10@ 15c higher; top short haul, 9.85; bulk good to choice, 210 to 250-pound averages, 9.35@9.75; 170 to 200 pounds, 9.00@9.85; pigs, mostly 8.75 @9.50; light kinds downward to 8.25; most packing sows, 8.00@8.25; light weights, 8.50 or better.

Cattle, 4000; all classes steady; largely nominal; bulk on fat steers; choice kinds absent; best, 12.25; few loads, 11.00@14.00; sprinkling of grassy natives to killers all the way from 6.00@11.00; stronger bulls fairly active at 6.25 and 6.50 and better; mostly 10.00 market on vealers to big packers; few 12.00; outsiders up to 13.50.

Sheep, 9000; fat lambs slow; early sales and kids around unchanged and natives to packers present 25c lower, 12.50@12.75; centering to shippers upward to 14.10; few truck lambs, 100 to 130 pounds, 11.00@11.50; odds draggy, 10.00 @10.75; sheep, steady; bulk good and choice fat ewes, 6.00@6.75; no early trading on choice light weights; feeding lambs scarce; light; quality mostly medium to good; few sweetsplits, 13.90 @14.75.

OMAHA, Nov. 11.—Hogs, 2500; active; butchers and lights strong to 10 cents higher; packing sows, 10@15c higher; 180 to 240-pound lights, 9.35@9.65; bulk, 180 to 210-pound weights, 9.35 @9.10; bulk, 210 to 260-pound butchers, 9.10@ 9.35; top, 9.35; packing sows, 8.00@8.50.

Cattle, 1200; fat steers and yearlings scarce; practically steady; she-stock and bulls steady; bids, 50 cents higher; stockers and feeder steers steady; few loads choice short-fed steers, 10.50 @11.50; grass heifers, 9.00@9.25; bulk grass cows, 6.50@6.25; bulk all cutters, 3.00@3.50; medium bulls, 6.25@6.75; choice light veals, 11.00 @12.00; heavy calves, 9.00@10.00.

Sheep, 1500; lambs strong to 25 cents higher; sharply mostly on clipped offerings; other classes not represented; 97-pound fat clipped lambs, 12.90; best bulk around 11.90; early sales wool lambs, including natives, 11.60@12.60.

DENVER, Nov. 11.—Cattle, 2000; early sales fat she-stock and stockers and feeders, steady to lower; other classes carcass steady; most of arrivals already in; not yet sorted. Heavy lambs mill back; fat heifers, 8.25@8.90; some held higher; many, 6.00@7.85; best unsold; several lots feeder steers, 9.25@10.50; stock cows, 6.25

COMPLETE NEW YORK STOCK EXCHANGE REPORT

NEW YORK, Nov. 11. (AP)—Following is the complete closing list of today's transactions in stocks on the New York Stock Exchange:

Div. $ per sh.		Sales.	High.	Low.	Last.	Net change.	Closing bid.
$	Abitibi Power & Paper	1,400	12½	12½	12½	— ½	12½
	Abraham & Straus	1,000	116½	116	116	— ½	116
.7	Adams Express pfd (6%)	30	111½	111½	111½	— ½	111
$	Adams Express	50	175½	175½	175½	+ ½	176
	Advance Rumely	1,200	6½	6	6	— ¼	7½
	Advance Rumely pfd	100	30½	30½	30½	+ ½	30½
	Ahumada Lead	600	3½	3½	3½	....	3½
2b	Air Reduction	900	129	127½	128	+ 1½	128½
	Ajax Rubber	100	7½	7½	7½	— ½	7½
$	Allied Chemical & Dye	4,600	190½	140½	190½	+ 1½	190
7	Allied Chemical & Dye pfd	100	122½	122½	122½	....	122½
$	Allis Chalmers Manufacturing	100	112½	112½	112½	+ ½	112½
	Amalgamated Leather	600	12	11½	11½	— ½	11½
	Amalgamated Leather pfd	100	75	75	75	— ½	75
2	Amerada Corporation	3,100	39½	39½	39½	— ½	39½
	American Agricultural Chemical	300	57	57	57	— ½	57
	American Agricultural Chemical pfd	100	45	45	45	— ½	45½
2b	American Bank Note	400	77½	77½	77½	— ½	77½
3	American Bank Note pfd	200	39½	39½	39½	— ½	39½
	American Beet Sugar	400	23½	23	23½	— ½	23
1.60a	American Brake Shoe Foundry	100	41	41	41	— ½	41
	American Brown Boveri Electric	200	9½	9½	9½	— ½	9½
	American Brown Boveri pfd (called)	70	41	41	41	— ½	41
2	American Can	87,700	73½	72½	73½	+ ½	73½
7	American Car pfd	770	115	114½	115	— ½	114½
	American Car & Foundry	200	100½	100	100	— ½	100
7	American Car & Foundry pfd	200	127½	127	127½	+ ½	128½
3	American Chain	100	55½	55½	55½	— ½	55½
.20	American Chain A	200	19½	19½	19½	— ½	20
6	American Express	900	170	169	169	+ ½	169
	American & Foreign Power	7,200	20	20	20	+ ½	27½
7.40	American & Foreign Power pfd	2,300	104½	104½	104½	+ ½	104½
2	American Home Products	2,300	67½	67	67½	+ ½	67½
2	American Ice	4,700	39½	37½	39½	+ 1½	39
	American La France Fire Engine	300	6	6	6	....	....
	American Linseed	4,600	21½	20½	20½	— ½	20½
	American Linseed pfd	100	64½	64½	64½	— ½	64½
4	American Locomotive	200	102½	102½	102½	— ½	102½
7	American Locomotive pfd	100	124½	124½	124½	— ½	124
2	American Machine & Foundry	100	48	48	48	— ½	48
3	American Metal Company	400	30	30½	30½	+ ½	30
7	American Metal pfd (called)	10	106½	106½	106½	— ½	106½
3	American Piano	4,300	28	28	28	....	27½
3	American Piano pfd (called)	100	80½	80½	80½	— ½	80½
1a	American Power & Light	2,200	61	60½	61	— ½	60½
3	American Radiator	200	35½	35½	35½	— ½	35½
3	American Rolling Mill	1,000	52½	52½	52½	— ½	52½
4b	American Safety Razor	1,200	37½	36½	37½	+ ½	37½
4b	American Seating	200	42½	42	42½	— ½	42½
	American Shipbuilding (called)	10	107	107	107	+ ½	106
3	American Smelting & Refining	14,300	77½	76½	77½	+ 1½	77
12	American Snuff	200	172½	172½	172½	+ ½	172
3	American Steel Foundries	1,300	47½	47	47	— ½	47
3	American Sugar Refining	100	71½	70½	71	— ½	70½
7	American Sugar pfd	100	107	107	107	....	107
	American Tobacco	2,000	94½	93½	93½	— ½	93½
7	American Tobacco "B"	1,000	94½	93½	94½	+ ½	94½
3	American Type Founders	100	41	41	41	— ½	41
	American Type Founders pfd (called)	20	111	110½	111	— ½	110½
10a	American Water Works & Elec	9,200	101½	99½	101½	+ 1½	101½
4	American Water Works 1st pfd	200	97½	97½	97½	— ½	97½
	American Woolen	200	27½	27½	27½	+ ½	27½
	American Woolen pfd	100	98½	98½	98½	— ½	98½
3	Anaconda Copper	200	47½	47½	47½	— ½	47½
	Armour & Co. of Illinois "A"	100	6	6	6	....	....
	Armour & Co. of Illinois "B"	200	6	6	6	....	....
	Arnold Constable Corporation	2,600	40½	41	40½	+ ½	40½
2.50	Artloom Corporation	400	45½	45	45½	+ ½	45½
2.40	Associated Dry Goods	2,100	42½	42½	42½	— ½	42½
2b	Associated Oil & Gas Co.	6,100	46½	46	46	— ½	46
6.50b	Atlantic Coast Line	1,300	127½	127½	127½	— ½	127½
	Atlantic Refg & W. I.	100	34½	34	34	— ½	33½
	Atlantic Refg & W. I. pfd	100	94½	94½	94½	....	94½
4	Atlantic Refining	1,100	117½	117½	117½	+ ½	117½
	Atlas Tack	100	7½	7½	7½	— ½	7½
	Austin Nichols & Co	100	9	9	9	— ½	9
	Austin Nichols pfd	100	37½	37½	37½	— ½	40
3	Auto Strop Razor "A"	100	42	42	42	— ½	42
7	Baldwin Locomotive	3,600	231	230	230½	— ½	230
7	Baldwin Locomotive pfd	100	122	122	122	— ½	121½
4	Baltimore & Ohio	4,600	118½	117½	118½	+ ½	118½
2.50	Barker & Associated pfd (called)	100	61½	61½	61½	— ½	61½
2b	Barker & Associated pfd (called)	30	71½	71½	71½	+ ½	71½
10b	Bank of Commerce (called)	30	111½	111½	111½	+ ½	110½
2.50	Barnsdall Corporation "A"	1,000	34½	34½	34½	— ½	34½
	Barnsdall Oil	1,000	24½	24½	24½	— ½	24½
2b	Bath & Co.	100	30	30	30	— ½	30
	Bethlehem Steel	1,000	33½	33½	33½	— ½	33
7	Bethlehem Steel 7% pfd	2,700	115½	115½	115½	— ½	115½
	Bigelow-Sanford Carpet	100	42½	42½	42½	— ½	42½
	Birmingham Iron	1,000	42½	42½	42½	— ½	42½
	Blaw-Knox (S.) & Co. pfd (called)	100	40	40	40	— ½	40
	Bon Ami "A"	100	41	41	41	— ½	41
	Bon Ami "B"	100	39½	39½	39½	— ½	39½
	Booth Fisheries	100	3½	3½	3½	— ½	3½
	Borden Company	4,100	71	70½	71	+ ½	71
	Borg Warner Corporation	100	31½	31½	31½	— ½	31½
	Brooklyn Edison Inc	100	123½	123½	123½	— ½	123½
2.80	Brown Shoe	100	44½	44½	44½	— ½	44½
3	Brunswick Balke Coll.	100	33	33	33	....	33
	Brunswick Terminal & Railway	100	9½	9½	9½	— ½	9½
6b	Burns Bros. "A"	100	90	90	90	— ½	90
7	Burns Bros. "B"	400	10	10	10	....	10½
	Burroughs Adding Machine	700	58½	58½	58½	— ½	57
3	Bush Terminal	100	34½	34½	34½	— ½	34½
7	Bush Terminal Bldgs. 7s pfd (called)	10	107½	107½	107½	— ½	107½
3b	Butte Copper & Zinc	100	4	4	4	— ½	4
3	By-Products Coke	1,200	70½	69½	70½	+ ½	69½
4	California Packing	400	67½	66½	67½	+ ½	67
6	Calumet & Arizona	1,400	73½	72½	73½	+ ½	73½
4	Calumet & Arizona Mining	1,000	23½	23½	23½	— ½	23½
2.20b	Canada Dry Ginger Ale	2,700	46½	46	46½	+ ½	46½
	Canadian Pacific	2,300	144½	143½	144½	+ ½	143½
	Carbide & Carbon	4,600	101½	99½	101½	+ 1½	101½
	Carbon Steel pfd (called)	100	277	270	277	+ 5	277
	Carrier Corporation	100	22	22	22	— ½	22
	Carrier Corporation pfd (called)	100	95	95	95	— ½	95
	Cerro de Pasco Copper	600	64½	64½	64½	+ ½	64
4	Certain-teed Products	1,000	24½	24½	24½	+ ½	24½
	Chandler Cleveland Motor	100	3	3	3	— ½	3
2.50	Chandler Cleveland pfd	100	37	37	37	— ½	37
10	Chase National Bank (called)	30	107	107	107	— ½	107
10	Chatham Phenix Nat. Bank (called)	10	320	320	320	+ 10	320
3	Chemical	100	320	320	320	+ 10	320
	Chesapeake & Ohio	2,400	204½	203½	204½	+ ½	204½
	Chicago Great Western	4,600	20½	20½	20½	— ½	20½
	Chicago Great Western pfd	200	39½	39½	39½	— ½	39½
	Chicago Milwaukee & St. Paul	1,200	12½	12½	12½	— ½	12½
	Chicago Milwaukee & St. Paul Elec.	1,000	15½	15½	15½	— ½	15½
	Chicago & North West	1,000	69½	69½	69½	— ½	69½
	Chicago & North West pfd	100	125	125	125	— ½	125
4	Chicago Rock Island & Pacific	1,200	108½	108½	108½	— ½	108½
6	C. R. I. & P. 6s pfd	1,000	103½	103½	103½	— ½	103½
1.20	Chicago Yellow Cab (called)	40	44½	44½	44½	— ½	44½
2.20	Chile Copper	2,300	30½	30½	30½	— ½	30½
1.20	Chrysler Brown & Co.	100	20½	20½	20½	— ½	20½
3	Chrysler Corporation	1,200	50½	50½	50½	— ½	50½
2.20	Cities Service	6,200	94½	94½	94½	— ½	94½
	City Stores "A"	100	34½	34½	34½	— ½	34½
	City Stores "B"	100	34½	34½	34½	— ½	34½
	Clett Peabody	1,400	80	79½	80	+ ½	80
3	Coca Cola	1,200	122	122	122	— ½	121½
4	Coca Cola Company, The	4,200	94½	93½	94½	+ ½	94½
	Cohen-American Sugar	200	19½	19½	19½	— ½	19½
4	Colgate Palmolive	600	34½	34½	34½	— ½	34½
	Colgate Palmolive pfd	100	43½	43½	43½	— ½	43½
7	Curtiss Aero pfd	100	112	112	112	— ½	111
4a	Cushman's Sons, Inc.	100	144	144	144	— ½	142
	Davison Chemical	100	32½	32½	32½	— ½	32½
9	Dean & Co. pfd	10	122	122	122	....	122
7b	Delaware & Hudson	100	194½	194½	194½	— ½	194
	Delaware Lackawanna & Western	100	140½	140½	140½	— ½	139½
	Denver Rio Grande & Western pfd	100	35½	35½	35½	+ ½	35
3	Detroit Edison	1,100	100½	100	100	+ 2½	100
2.40	Divco & Reynolds "A"	100	30	30	30	— ½	30
7	Dodge Bros. pfd (called)	10	105	105	105	— ½	105
	Dodge Bros. "A"	1,200	14½	14½	14½	....	14½
7	Dodge Bros. pfd	2,100	90½	90½	90	....	90½
4	Dome Mines	1,200	11	10½	10½	— ½	10½
1.60	Dunlop Rubber (Liverpool)	1,400	27½	26½	27½	+ ½	27
10.50b	Du Pont de Nemours	2,600	319½	316½	319½	+ 3½	315½
2b	Eastman Kodak	6,700	171½	168	170	+ 2½	169
5	Eastman Kodak pfd (called)	10	125	125	125	— ½	125
2	Eden Axle & Spring	4,800	22½	21½	22	— ½	21½
6.50b	Electric Auto Lite	4,200	97	94½	97	+ 2½	94½
7	Electric Boat	1,100	18½	18½	18½	+ ½	18½
	Electric Power & Light	21,400	39½	38½	17½	+ ½	17½
7	Electric Power & Light pfd	100	100½	100	100	+ ½	27½
7	Electric Power & Light 6% pf. Ctf.	200	116½	117½	118½	+ 1	118½
	Electric Refrigeration	2,200	9	9	9	— ½	9
4b	Electric Storage Battery	600	79½	79½	79½	+ ½	79½
	Eng. Public Service	1,200	37½	37½	37½	+ ½	37½
7	Eng. Public Service pfd	200	107½	107½	107½	— ½	107
12	Equitable Office Bldg	100	20½	20	20	....	20
	Equitable Trust (called)	30	415	412	415	....	414
	Erie Railroad	1,200	44½	43	44	+ ½	43½
	Erie 1st pfd	1,200	61½	61	61½	+ ½	61½
2.50	Erie Stone Biscuit	100	83½	83½	83½	+ ½	83½

Div. $ per sh.		Sales.	High.	Low.	Last.	Net change.	Closing bid.
2.20	Erie Stone Steel (Ill)	300	32½	32½	32½	— ½	32½
4.25b	Eureka Vacuum Cleaner	100	73½	73½	73½	— ½	73½
	Federal Light & Traction	2,800	40½	39	40½	+ ½	40
6	Federal Light & Traction pfd	100	90	90	90	— ½	90
7	Federal Sliding & Section pfd	100	90½	90½	90½	— ½	90½
4	Fidelity Phenix Fire Insurance	100	81	81	81	— ½	81½
.50	Fifth Avenue Bus (called)	30	12½	12	12	— ½	12
	First National Pictures 1st pfd	100	80	80	80	+ ½	80
1.20	First National Stores	1,000	39½	39	39½	+ ½	39
	Fisk Rubber	1,200	15½	15½	15½	— ½	15½
7	Fisk Rubber 1st pfd	300	80	80	80	— ½	80
3	Fleischmann Company	11,600	67½	67½	67½	— ½	67½
	Foundation Company	900	44½	43	44½	+ ½	44½
4	Fox Film "A"	1,200	78	78	78	— ½	78
4.75b	Freeport-Texas	6,500	51½	49½	50½	+ ½	50½
2.20	Gabriel Snubber "A"	2,600	37½	35½	36½	+ ½	37
4	General American Tank	1,000	37½	37	37½	+ ½	37
	General Asphalt	4,300	34½	33½	34½	+ ½	33½
4	General Cigar	2,300	72½	72½	73½	+ ½	73½
3b	General Electric	6,100	130	127½	130	+ 2½	129½
.80	General Electric rct	....	11½	11½	11½	— ½	11½
7.20b	General Electric special	134,300	131½	129½	131½	+ 2½	131½
7	General Motor 7s pfd	600	130½	124	124	— ½	129½
4	General Outdoor Advertising	200	80	80	80	— ½	80
4	General Outdoor Advertising 6%	4,100	97	96	96	— ½	97½
3	General Railway Signal	4,300	124½	118½	124½	+ 6½	124½
3	General Refractories	100	82½	82½	82½	— ½	82½
3b	Gillette Safety Razor	2,100	97½	96½	97½	+ ½	97½
	Gimbel Bros.	3,200	30½	29½	30½	+ ½	30
7	Gimbel Bros. pfd	100	98½	98½	98½	+ ½	98½
	Glidden Company	1,700	17½	17½	17½	— ½	17½
7	Glidden prior pfd (called)	20	95½	95½	95½	....	95½
3	Gold Dust	1,200	34½	34½	34½	— ½	34½
4	Goodrich (B. F.) Company	2,600	33½	33½	33½	— ½	33½
	Goodyear Tire & Rubber	2,600	37	35½	36	— ½	36½
	Goodyear 1st pfd	300	90	89½	89½	— ½	89½
2.20	Graham Gib. Hosiery	300	39½	39	39½	— ½	39½
3	Graham Gib. Hosiery pfd (called)	100	110	110	110	— ½	110
	Granby Consolidated Mining	100	35½	35	35	— ½	35
1.20	Great Northern Iron Ore Ctfs	3,300	29½	29½	29½	....	29½
3	Great Northern Railway pfd	1,200	89½	89½	89½	— ½	89½
3	Great Northern Railway pfd Ctfs.	200	90	90	90	— ½	90
2.20	Great Western Sugar	1,200	30½	30½	30½	— ½	30½
	Greene Cananea Copper	3,600	39½	38½	39½	+ ½	39
	Guantanamo Sugar	200	7½	7½	7½	— ½	7½
	Gulf States Steel	1,600	61½	61	61½	+ ½	61
7	Gulf States Steel pfd (called)	10	100½	100½	100½	+ ½	100½
	Hartman Corporation "B"	200	21½	20½	20½	— ½	20½
10	Hocking Valley Railway (called)	20	40	40	40	— 2½	40
	Hoe (R.) & Co. "A"	100	20	20	20	— ½	27½
2.20	Homestake Prospect	100	30	30	30	— ½	30
	Houston Oil	24,700	65½	61½	65	+ 3½	165½
4	Howe Sound Company	1,600	30½	30½	30½	— ½	30
2.20	Hudson & Manhattan	400	20	20	20	— ½	20
3	Hudson Motor Car	10,200	57½	56½	57½	+ ½	57½
1.40	Hupp Motor Car	3,700	23½	22	22	— 1½	22
7	Illinois Central	100	132½	132½	132½	— ½	131
1	Independent Oil & Gas	2,200	20½	20½	20½	— ½	20½
1	Indian Refining (called)	100	20	20	20	— ½	20
2.20	Indian Refining	100	2	2	2	— ½	2
	Inland Steel	100	32	32	32	— ½	32
	Inspiration Copper	100	32½	32½	32½	— ½	32½
1	Interest, Rubber	100	17½	17½	17½	— ½	17½
4	Int'l Business Machine	6,300	201½	200	201½	+ 1½	201½
4	Int'l Cement	300	35½	35½	35½	— ½	35½
2	Int'l Combustion Engineering	13,200	35½	34½	35½	+ ½	35½
7	Int'l Combustion Engineering pfd	100	97½	97½	97½	— ½	97½
2b	Int'l Harvester Company	10,700	127	125½	126½	+ 1½	126
2.20	Int'l Mercantile Marine	29,600	24½	23½	24½	+ ½	24½
	Int'l Mercantile Marine pfd	400	37½	36½	36½	— ½	36½
2	Int'l Nickel	8,200	40½	40½	40½	— ½	40½
2.40	Int'l Paper & Power	1,200	47½	47½	47½	— ½	47½
7	Int'l Paper & Power pfd	2,400	100½	100½	100½	— ½	100½
2	Int'l Shoe	100	53½	53½	53½	— ½	53½
4	Int'l Silver	100	33½	33½	33½	— ½	33½
3	Int'l Tel. & Tel.	2,700	109½	108½	109	+ ½	109½
1.20b	Interstate Corporation	100	20	20	20	— ½	20
	Jewel Tea	200	72	72	72	....	72½
	Jordan Motor Car	200	14½	14½	14½	....	14½
7	Kansas City Power & Light pfd	200	101	101	101	— ½	101
	Kansas City Southern Railway	1,900	69½	69	69½	— ½	69½
4	Kayser (J.) & Co.	1,000	47½	47	47½	+ ½	47½
	Kelly-Springfield Tire	47,200	34½	34½	34½	— ½	34½
	Kelly-Springfield 6s pfd	200	90	90	90	— ½

SHIPPING and Los Angeles Harbor NEWS

ADDITIONAL SPORT NEWS

Pomona Cards Cinch Citrus League Title

Coach Archie Nisbet's Pomona Cardinals cinched their second straight Citrus Belt League football championship yesterday, when they defeated San Bernardino, 13 to 0, on the losing eleven's gridiron.

The victory kept the Cards' record untarnished by either ties or defeats. Affelbaugh was the hero of the Pomona victory, the Card halfback scoring both touchdowns. The first Affelbaugh touchdown came in the second quarter, when he broke away for a seventy-yard run. Wilson passed to Affelbaugh for the Cards' last score, which came in the fourth period. Line-ups:

San Bernardino (0)		Pomona (13)
Sarmiento	L.E.R.	Wade
Maudsley	L.T.R.	Davidson
Rahn	L.G.R.	Goepper
Dwin	C.	Levitt
Stockton	R.G.L.	Bright
Baugh	R.T.L.	Anson
Gillespie	R.E.L.	Gates
Sidler	Q.	Keough
Hill	L.H.R.	Velar
Anderson	R.H.L.	Affelbaugh
Glover	F.	Wilson

SCORE BY QUARTERS

San Bernardino .... 0 0 0 0—0
Pomona .... 0 7 0 6—13

Touchdowns: Affelbaugh, 2. Conversion: Wilson.

BAKERSFIELD DEFEATS WHITTIER FRESHMEN

BAKERSFIELD, Nov. 11. (AP)—Bakersfield High School's Drillers, without the services of Stockton, their star fullback, who watched the game from the sidelines, proved too powerful for the Whittier College freshmen this afternoon and shoved over six touchdowns, winning, 38 to 0. It was the seventh victory for the undefeated Drillers this season.

At the end of the half, Bakersfield was leading, 20 to 0. They were held several times on the 1-yard line by the Whittier Frosh, in the third quarter, when they went scoreless, but in the last period, Bakersfield put over three more scores, one on a 20-yard forward pass from Uhalt to Boehm as the gun completed the game.

TEXAS MINERS DOWN NEW MEXICO AGGIES

EL PASO (Tex.) Nov. 11. (AP)—"Doleful Doc's" Stewart's Texas College of Mines football players outclassed the New Mexico Aggies today, and defeated them with a 19-to-7 score here.

The Aggies score came in the final period when Benny Rutz, former fullback and captain, caught Capt. Hugh Worthington's punt on the Aggie 10-yard line and made a sensational 90-yard run through a broken field for a touchdown. Worthington scored two of the Miners' markers on line plunges and McMillan scored the other when he caught a 40-yard pass heaved by Billy Clark, tackle, brought back for the pass.

ST. MARY'S FROSH THUMP SANTA CLARA

SAN JOSE, Nov. 11. (AP)—In one of the greatest football games ever played in this district the St. Mary's freshmen today defeated the fighting Santa Clara Babes by the score of 7 to 6. The Broncos scored first in the second quarter when Jacqua passed to Farrel, who threw to Casanova, who crossed the goal line for the touchdown. Axt failed to convert.

The Saints scored after three minutes of play in the second half. Stennet ran around left end ten yards for the marker. On the try for point Jacqua, Santa Clara quarter, was offside and the officials allowed the point.

CALEXICO HIGH COPS FROM BRAWLEY GRIDS

BRAWLEY, Nov. 11.—Calexico High School defeated Brawley High by a score of 26 to 0 in a football game that was the feature of the Armistice Day program held here today by all Imperial Valley Legion posts.

Three hundred valley war veterans paraded through the streets during the morning program. The procession ended at the Plaza, where an Armistice Day address was given by Rev. H. K. Holtzinger of this city.

The celebration ended with a sham battle in the evening in which opposing armies of Legionnaires staged a miniature Battle of the Argonne.

CHICO STATE GRIDS DOWN SAN JOSE TEAM

CHICO, Nov. 11. (AP)—Chico State Teachers' College pounded out a 19-0 victory over the San Jose State Teachers' College eleven here today. The winners scored touchdowns in the first, third and fourth periods. Jimmy Thomason, halfback, was the outstanding star, scoring all three of his team's touchdowns. For San Jose, Jess Retil, guard, turned in a great game. He pulled off many long runs, being called into the backfield to pack the ball.

TEXAS AGGIES COP CLOSE GRID BATTLE

HOUSTON (Tex.) Nov. 11. (AP)—The Rice Institute Owls packed a defensive punch that surprised the Texas Aggies and the potential Southwestern Conference winners considered themselves lucky to get away with a 14-to-0 victory here today. The Aggies threatened five times but were able to score only twice. Each of these tallies was directly attributed to the Owls' punting which failed to give Rice an even break with A. and M.

MONTANA STATERS CLEAN UP WYOMING

SHERIDAN (Wyo.) Nov. 11. (AP)—A blocked kick gave Montana State a victory over Wyoming here today when the Bobcats struggled to victory on a field of mud, 6 to 0.

A kick by George of Wyoming was blocked in the shadow of Wyoming's goal post early in the first quarter. The ball rolled over the Wyoming goal line and Olsen of Montana fell on it for a touchdown. Voight failed to kick goal.

LEGION GRIDDERS WIN

SANTA ROSA, Nov. 11. (AP)—The football eleven of the Berkeley Live Oak Club, representing the American Legion, defeated the Two Hundred and Fiftieth Coast Artillery aggregation here this afternoon, 19-6.

Mississippi's Gobs Triumph

The battleship Mississippi, which is making a strong bid to win back the Iron Man trophy, symbolic of fleet athletic supremacy, which the home ship lost to the flagship California three years ago made another big advance toward their goal Thursday night by decisively defeating the battleship Idaho boxing and wrestling squads in a smoker held aboard the Home Ship. The Mississippi won every boxing bout and held the Idaho to one win in the wrestling events. Following were the final scores: Boxing—Mississippi, 36; Idaho, 0. Wrestling—Mississippi, 30; Idaho, 5.

The boxing results:

Flyweight class—Jimmy Lomas, Mississippi, won by default when the Idaho was unable to produce an opponent.

Bantamweight class—Micky Kelly, Mississippi, won by default when Joey Schmier of the Idaho was unable to make the required poundage.

Featherweight—Joe Noto, all-navy champion of the Mississippi, who has won all bouts this year by knockouts, connected his right hand with Sammy Pearson's jaw in the second round to stow the Idaho entry away for the evening.

Lightweight — Joe Carter of the Mississippi knocked out Sailor Simpkins of the Idaho in the third round.

Welterweight — Billy Wallace, Mississippi, stopped Willie Cody of the Idaho in the fourth round of a whirlwind fight.

Middleweight—Don Henley, Mississippi, outpointed Henry of the Idaho in a six-round bout.

Light-heavyweight—Tilton Webber, Mississippi, all-navy champion, knocked out Danny Curtis of the Idaho in the first round, with a right to the head.

Heavyweight—Jeff Briesenbach, Mississippi, took the judges' decision at the end of six rounds in his bout against Jack Roskelly of the Idaho.

WRESTLING RESULTS

Bantamweight—Strope of the Mississippi threw Johnson of the Idaho in 8m. 47s. with a half nelson and armlock.

Featherweight—Larson of the Mississippi won over Cantrell of the Idaho with an armlock and body hold in 4m. 17s.

Lightweight—Miller of the Mississippi threw Smith of the Idaho in 3m. 33s.

Welterweight—Trotter of the Mississippi won over Brown of the Idaho in 1m. 33s.

Middleweight—Tiger Melton, Mississippi, tossed Paul Maski, Idaho, after 4m. 43s. of exciting grappling.

Light-heavyweight—Thornton of the Home Ship defeated Fritz of the Vandal Barge in 2m. 24s.

Heavyweight — Reese, Idaho marine corporal, dumped Bill Bailey of the Mississippi in 3m. 15s.

Officials in boxing were: Referee, Ensign Lowe; timekeeper, Lieut. Crist; judges, Lieut. Ben Wyatt, Ensigns De Kay, Slaven and Mundorff. Wrestling: Referee, Ensign Slaven; timekeeper, Lieut. Crist. All officials were from the flagship California.

Service Teams Play Tie Game

BERKELEY, Nov. 11. (AP)—Service teams of the Army and Navy battled to a 6-6 tie here today before a crowd of 45,000 persons.

The sailors, with their 200-pound team, scored in the first period after rushing the ball down the field from the 50-yard line. Tout, fullback, went over for the touchdown.

Army crashed over for its touchdown shortly before the end of the game after two previous scoreless periods in which the ball seesawed up and down the field. Blaugh, soldier halfback, crossed the line. Each team's try for point was blocked.

HOLLYWOOD DIRECTOR HOPES YALE WILL WIN

NEW HAVEN (Ct.) Nov. 11. (Exclusive)—One of Yale's most enthusiastic supporters, Edward H. Griffith, Hollywood motion-picture director, arrived here today to make preparations to film the annual Yale-Harvard game. Griffith plans to spend the week here investigating location spots and to film the game in its entirety, utilizing the scenes for the Rod La Rocque special, "Hold 'Em, Yale." This picture, it is said, will be played out against a background of Yale, particularly featuring two sports, football and crew.

S.C. DENTISTS IN VICTORY AT TENNIS

The U.S.C. dental college initiated its tennis season by an easy win over the Compton Junior College yesterday, 5-1. One upset occurred when Bob Bagley, U.S.C. first man, lost to Leslie Jahn, Compton first man, 2-6, 7-5, 6-0.

The scores were as follows:

Jahn (C.) Bagley (S.C.) 2-6, 7-5, 6-0. Klingstein (S.C.) Pelton (C.) 6-4, 6-2. Mauer (S.C.) Richardson (C.) 6-4, 6-2. Tarnlizer (S.C.) Anderson (C.) 6-2, 6-4. Klingstein-Bagley (S.C.) Jahn-Anderson (C.) 6-1, 6-4.

FERNANDO TO FACE FRAYO IN RING BOUT

Johnny Fernando and Manuel Frayo, a pair of hard-hitting lightweights, clash in the eight-round main event of Carlo Curtis's boxing program at the Main-Street Athletic Club tonight. Fernando, a Filipino, fought a sensational draw at Hollywood several weeks ago. Their bout tonight is expected to be a great slugging match.

The two six-round bouts, featuring Young Firpo against Young Terry, in the semi-wind-up, and Sammy Aguerre against Jimmy Hart, also should be slugging matches.

LOYOLA FROSH TAKE ON SHERMAN INDIANS

The Loyola Frosh will tackle the Sherman Indians this afternoon in a preliminary game to the Loyola-Regis fracas. The game is scheduled for 12:30.

Coach Johnny Richlie's yearlings have not yet tasted defeat so far this season. Their tie game with the strong U.S.C. Dentals some time ago is the shiny spot on their schedule.

HUNTINGTON PARK BEATS SAN PEDRO

Running up a score of 31-6, with Joe Sarver doing the heavy work, Huntington Park today trounced San Pedro High School on the Park field. By keeping in the win column, Coach Verne Landreth's team remains in the running for the championship, having lost only to Woodrow Wilson in the first game of the season.

SANTA FE GRIDDERS MEET SMOKE-EATERS

Members of the football team from the Santa Fe apprentice shops, San Bernardino, will seek revenge when they arrive at Wrigley Park tomorrow afternoon for their game with the Los Angeles Fire Department team. The Smoke-eaters defeated the Gate City team, 19 to 13, on the latter's gridiron at the start of the season and tomorrow will be out to score the second victory.

MISSISSIPPI NOSED OUT

JACKSON (Miss.) Nov. 11. (AP)—After Rube Wilcox had scored a touchdown for the University of Mississippi in the third quarter here today, he failed to kick the goal needed to tie and Loyola University of Chicago was the victor by 7 to 6.

SHIP OVERHAUL BIDS REJECTED

Lowest for Reconditioning of West Erral $165,000

Lassco Manager Reports All Offers on Work High

Expects to Ask New Tenders Early Next Week

Shipyards up and down the coast are expected to tender bids this week on the reconditioning of the steamer West Erral just purchased by the Los Angeles Steamship Company as its fourth ship to enter the Hawaiian service out of Los Angeles.

The job is one of the largest of the year of its kind, calling for the installation of ample refrigeration space for the transportation of perishables; installation of two large cargo tanks to carry oil to the islands and bring back molasses, and the construction of extra fuel tanks.

Bids were opened yesterday by Pillsbury & Curtis, handling the arrangements for the Lassco Line, but all were regarded as high, even the lowest, that of the General Engineering Company of San Francisco with $165,000. Ralph Chandler, vice-president and general manager of the Los Angeles Steamship Company, said all bids had been rejected, and he assumed new ones would be invited, but he wouldn't know definitely until hearing from Pillsbury & Curtis early next week.

The installations will equip the vessel in a way not enjoyed by any freighter in the service to the islands, and reveal an aggressive attitude by the company to go after a volume of cargo of a kind heretofore hauled largely as an incidental to the trade.

SHIFT OF PLANS OF UNITED FRUIT SEEN

That United Fruit Company again is considering Los Angeles Harbor as a potential port of call for its fleet of banana ships, was revealed yesterday in a gathering of the fruit men and transportation and stevedoring officials at the California Yacht Club.

In addition to several representatives of the United Fruit Company, there were present D. W. Pontius, head of the Pacific Electric Railway Company; Joe Saunders, general freight agent for the Southern Pacific lines, and Frank Scott of the same company, and Gerald Fitzgerald, president of the Associated Terminals, parent body of six stevedoring companies in as many Pacific Coast ports.

The United Fruit Company's new west coast service was inaugurated early this week when the steamer Limon put into San Francisco with 25,000 bunches of bananas from Central America. San Francisco originally was intended as the only port of call on the coast, but the conference yesterday is said to indicate a change of heart.

Whether it will have any effect on plans of the Standard Fruit and Steamship Company and Cuyamel Fruit Company to inaugurate a banana service exclusively to Los Angeles from Salina Cruz is unknown. John Vaccaro, representing the two concerns is still here looking for sites for a terminus for his fleet of six to eight banana-carrying steamers, which would arrive twice weekly with 25,000 to 40,000 bunches of bananas each.

The Standard Gypsum Company is reported to have chartered the Japanese tramp steamer Ryoka Maru to carry 8000 tons of gypsum rock from the company's quarries on San Marcos Island to China in December. It is the first trans-Pacific cargo and is said to presage an extension of the gypsum trade. Heretofore the gypsum has been brought from the Mexican island to Long Beach and Puget Sound where the company maintains refineries. The company's steamer S. A. Perkins will depart from here today for San Marcos Island, towing the barge Daylight with timbers, mine machinery, rails and supplies for the Compagnie de Boleo at Santa Rosalia.

"Hello, darling, I'm all at sea. Won't you come and fly mith me?" Such conversations will be possible with new radio telephones which E. A. Bacon is going to put on his fleet of five flying boats which the Pacific Marine Airways operates out of Wilmington to Catalina Island.

Incidentally they are of a new type, which weighs only eight pounds, brought out by the Aviation Radio Engineering Company of Los Angeles. Most other types weigh 150 pounds, except the typical navy sets, which work off of generators, and these do not work when the motors are dead, Bacon said.

Bacon's fleet has been operating daily between the islands and the mainland for six years without a casualty; the radio phones being intended more as a convenience than a precaution.

While the service is augmented in summer, at least one plane leaves the terminal at Wilmington daily for Avalon throughout the fall and winter. Bacon plans to inaugurate a service also to San Diego next summer.

The life-saving equipment of Base No. 17 of the United States Coast Guard went to land yesterday, the occasion being its participation in the Armistice pageant at San Pedro. Gun, lines, breeches buoy and the entire equipment for succoring imperiled at sea were shown, manned by half a dozen stalwarts of the base. Other marine concerns with floats were the Los Angeles Shipbuilding and Dry Dock Corporation, Regan & Merritt, Chapman & Scott.

California Yacht Club has gained another entry for the race from Newport to Hawaii next summer, in the mahogany yacht Pandora, just reported bought at San Francisco by N. W. Rohl of Los Angeles, who will bring her here. The craft is sixty-six feet long, of yawl rig and with an auxiliary engine affording a speed of eight knots. She was built in Oslo, Norway, and brought to San Francisco on the motor liner Canada eleven months ago by George Armes, Dr. H. J. Macomber and Edward M. Mills.

Twenty-five whales in one week's harvest by the fleet of the California Sea Products Company, is the report brought back from San Clemente Island yesterday by F. K. Dedrick, president, at the offices of Sconhoft-Gallis Company, rendezvous for whalers. Many are blue whales, one exceeding ninety feet. More than 1000 barrels of whale oil have been reduced to date, valued at $20,000.

The West Mount is due from the east coast this morning as the first of five intercoastal vessels to enter the run for the Dimon Steamship Corporation of New York. She is loaded with independent steel and general merchandising, according to Krueger & Co., local agents. The line will operate independent of the Intercoastal Conference.

Twelve hundred cases of Southland honey will comprise part of the cargo to be picked up here for Europe Monday by the freighter Handicap, one of a new fleet which Brusgaard has entered in the Pacific-European trade. Sherwood & Co. are agents; A. R. Paulsen, dock agent. Paulsen announces the Flood Line steamer Seapool will discharge 2200 tons of silver sand, china clay and general European cargo Tuesday.

LOS ANGELES ARRIVALS AND DEPARTURES

ARRIVED, FRIDAY, NOVEMBER 11

Ship—	Time	From	Cargo	Captain	Operator
MANILA MARU, steamer (Japanese)	12:30 a.m.	Buenos Aires	Passengers	Saito	Osaka Shosen Kaisha
OLEANDER, tanker (British)	2:00 a.m.	Tocopilla	Ballast	Frost	Chile S.S. Co.
PRENTISS, steamer	3:50 a.m.	San Diego	Lumber	Baach	Andrew F. Mahoney
J. R. GORDON, steamer	6:30 a.m.	Grays Harbor	General	Howse	Strauss Brothers
ASTORIA, steamer	6:40 a.m.	Grays Harbor	Lumber	Nelson	Hammond Lumber Co.
CAPT. A. F. LUCAS, tanker	9:10 a.m.	Portland	Ballast	Engs	Standard Oil Co. of Cal.
CAMINA, motorship	9:15 a.m.	San Blas	General	Gaertner	Capt. Ralph Gaertner
JANE CHRISTENSON, steamer	10:10 a.m.	Savannah	General	Martin	Arrow Line
CHARLES R. McCORMICK, steamer	10:15 a.m.	New York	General	Starr	McCormick S.S. Co.
PACIFIC PINE, steamer	10:20 a.m.	San Francisco	General	Lee	Panama-Pacific Line
ROBERT DOLLAR, steamer (British)	10:35 a.m.	Vancouver	General	Thomas	Dollar Line
WALTER A. LUCKENBACH, steamer	11:05 a.m.	New York	General	Johnson	Luckenbach Line
WARWICK, tanker	11:25 a.m.	Vancouver	Ballast	Asp	Union Oil Co.
YALE, steamer	1:40 p.m.	San Diego	Passengers	Johnson	Los Angeles S.S. Co.
SHASTA, steamer	3:05 p.m.	Grays Harbor	Lumber	Tho	E. K. Wood Lumber Co.
AVALON, steamer	5:10 p.m.	Avalon	Passengers	Mussetter	Wilmington Trans. Co.
MOCTEZUMA, steamer (Mexican)	8:30 p.m.	San Francisco	Passengers	Saenz	National Nav. Lines
ROBIN HOOD, steamer	6:20 p.m.	Seattle	General	McKenzie	Isthmian S.S. Line
J. L. LUCKENBACH, steamer	10:00 p.m.	San Francisco	General	Cooman	Luckenbach Line
POINT BONITA, steamer	8:15 p.m.	New Orleans	General	Odeen	Gulf-Pacific Line
K. R. KINGSBURY, tanker	4:45 p.m.	Richmond	Ballast	Thomsen	Standard Oil Co. of Cal.
BROOKINGS, steamer	11:00 p.m.	Coos Bay	Lumber	Prendle	Andrew F. Mahoney

SAILED, FRIDAY, NOVEMBER 11

Ship—	Time	For	Cargo	Captain	Operator
THOMAS P. BEAL, steamer	12:10 a.m.	San Francisco	General	Fristad	Isthmian S.S. Lines
HUMBOLDT, steamer	3:35 a.m.	San Francisco	Passengers	Baughman	L. A. & S. F. Nav. Co.
RUTH ALEXANDER, steamer	4:15 a.m.	Ensenada	Passengers	Nystrom	Pacific S.S. Co.
W. S. MILLER, tanker	7:10 a.m.	Richmond	Oil	Phillips	Standard Oil Co. of Cal.
SANTA INEZ, steamer	1:00 a.m.	San Francisco	Ballast	Olsen	Andrew F. Mahoney
GOLD SHELL, tanker	9:30 a.m.	Yokohama	Oil	Johnson	Shell Oil Co.
CHILOIL, tanker	10:10 a.m.	Tocopilla	Oil	Harrison	Chile S.S. Co.
AVALON, steamer	10:35 a.m.	Avalon	Passengers	Mussetter	Wilmington Trans. Co.
HELEN OLMSTED, tanker	12:45 p.m.	Seattle	Oil	Harrison	California Pet. Corp.
SILJESTAD, motorship (Norwegian)	2:25 p.m.	Yokohama	General	Wollten	A. F. Klaveness & Co.
POINT LOMA, steamer	2:30 p.m.	San Francisco	Ballast	Benson	Hart-Wood Lumber Co.
YALE, steamer	4:30 p.m.	San Francisco	Passengers	Johnson	Los Angeles S.S. Co.
BUFFALO BRIDGE, steamer	7:50 p.m.	San Francisco	Passengers	Pedderson	Nelson S.S. Co.
J. R. GORDON, steamer	5:05 p.m.	New York	General	Howse	Strauss Brothers
NEVADA, steamer	2:55 p.m.	San Francisco	General	Glotin	French Line
PACIFIC PINE, steamer	9:30 p.m.	New York	General	Lee	Panama-Pacific Line
CAPT. A. F. LUCAS, tanker	6:35 p.m.	Point Wells	Oil	Engs	Standard Oil Co. of Cal.
CASCADE, steamer	4:05 p.m.	Anacortes	Ballast	Johansen	E. K. Wood Lumber Co.
JANE NETTLETON, steamer	11:00 p.m.	San Francisco	Ballast	Carlson	Andrew F. Mahoney
PRENTISS, steamer	10:00 p.m.	Albion	Ballast	Baach	Andrew F. Mahoney
PORT ANGELES, steamer	6:05 p.m.	San Francisco	Ballast	Rossen	Nelson S.S. Co.
SAMOA, steamer	10:30 p.m.	Grays Harbor	Ballast	Olson	Hammond Lumber Co.
SANTA BARBARA, steamer	5:15 p.m.	San Francisco	Ballast	Hansen	J. R. Hanify, Inc.
VAQUERO, motorship	5:40 p.m.	Santa Rosa Island	General	Gehris	Vail & Vickers

Movements between 9 p.m. and midnight from operators' advices and radio reports.

DUE TO ARRIVE AND SAIL TODAY

VESSELS DUE TO ARRIVE, SATURDAY, NOVEMBER 12

Ship—	Berth.	District.	From	Cargo.	Operator.
MARSODAK, steamer	160	Wilmington	Seattle	Passengers	Nelson S.S. Co.
ADMIRAL DEWEY, steamer	154	Wilmington	San Diego	Passengers	Pacific S.S. Co.
SAN JUAN, steamer	88	San Pedro	San Francisco	Passengers	L. A. & S. F. Nav. Co.
HARVARD, steamer	155	Wilmington	San Francisco	Passengers	Los Angeles S.S. Co.
FINLAND, steamer	154	Wilmington	New York	Passengers	Panama Pacific Line
CADDOPEAK, steamer	159	Wilmington	Portland	Passengers	Nelson S.S. Co.
CITY OF HONOLULU, steamer	156	Wilmington	Honolulu	Passengers	Los Angeles S.S. Co.
AVALON, steamer	185	Wilmington	Avalon	Passengers	Wilmington Trans. Co.
OKLAHOMA, steamer (British)	230	Terminal Island	San Francisco	General	French Line
ARIZONAN, steamer	176	Wilmington	New York	General	Amer. Hawaiian S.S. Co.
DIANA DOLLAR, steamer	232	Terminal Island	Baltimore	General	Dollar Line
WESTMOUNT, steamer	188	Wilmington	Baltimore	General	Dimon S.S. Co.
CHAS. H. CRAMP, steamer	190	Wilmington	San Francisco	General	Isthmian S.S. Lines
VICTORIOUS, steamer	232	Terminal Island	New Orleans	General	Amer. Pioneer Line
EMMA H. COPPAGE, tanker	71	Outer Harbor	Everett	Ballast	Cal. Pet. Corp.
RICHMOND, tanker	97	San Pedro	Portland	Ballast	Standard Oil Co. of Cal.
LOS ALAMOS, tanker	167	Wilmington	Seattle	Ballast	General Pet. Corp.
CHARLIE WATSON, tanker	98	San Pedro	Manzanillo	Ballast	Standard Oil Co. of Cal.
FRANCES E. POWELL, tanker	150	Wilmington	Philadelphia	Ballast	Atlantic Ref. Co.
INDIA ARROW, tanker	73	Outer Harbor	Shanghai	Ballast	Standard Trans. Co.
CATHWOOD, tanker	159	Wilmington	San Francisco	Ballast	Union Oil Co.
BROAD ARROW, tanker	239	Terminal Island	Baltimore	Ballast	Standard Trans. Co.
DAISY GRAY, tanker	198	East Basin	San Diego	Lumber	Bookstaver Burns Lumber Co.
SOLANO, steamer	38	Outer Harbor	Grays Harbor	Lumber	Hart-Wood Lumber Co.
HAMLIN F. McCORMICK, steamer	195	East Basin	St. Helens	Lumber	McCormick S.S. Co.
WILLANGLO, steamer	158	Wilmington	New York	General	Williams Line
NOME CITY, steamer	150	Wilmington	San Francisco	Passengers	Nelson S.S. Co.
S. A. PERKINS, steamer	L.B.	Long Beach	Seattle	General	Wingo & Co.

VESSELS DUE TO SAIL, SATURDAY, NOVEMBER 12

Ship—	Berth.	District.	For	Cargo.	Operator.
MANILA MARU, steamer (Japanese)	230	Terminal Island	Cape Town	Passengers	Osaka Shosen Kaisha
SAN JUAN, steamer	88	San Pedro	San Francisco	Passengers	L. A. & S. F. Nav. Co.
ADMIRAL DEWEY, steamer	154	Wilmington	Portland	Passengers	Pacific S.S. Co.
HARVARD, steamer	155	Wilmington	San Diego	Passengers	Los Angeles S.S. Co.
OAXACA, steamer (Pan.)	230	Terminal Island	San Francisco	Passengers	West Coast Trans. Co.
AVALON, steamer	185	Wilmington	Avalon	Passengers	Wilmington Trans. Co.
ROBIN HOOD, steamer	191	East Basin	Boston	General	Isthmian S.S. Lines
J. L. LUCKENBACH, steamer	232	Terminal Island	Boston	General	Luckenbach Line
POINT BONITA, steamer	230	Terminal Island	San Francisco	General	Gulf Pacific Line
K. R. KINGSBURY, tanker	97	San Pedro	Richmond	Oil	Standard Oil Co. of Cal.
CHAS. R. McCORMICK, steamer	178	Wilmington	San Francisco	General	McCormick S.S. Co.
DERBLAY, steamer	177	Wilmington	Portland	General	McCormick S.S. Co.
OKLAHOMA, steamer (British)	230	Terminal Island	Havre	General	French Line
JANE CHRISTENSON, steamer	157	Wilmington	San Francisco	General	Arrow Line
WALTER A. LUCKENBACH, steamer	232	Terminal Island	San Francisco	General	Luckenbach Line
DEROCHE, tanker	241	Terminal Island	Ventura	Ballast	Union Oil Co.
NORA, tanker	172	Wilmington	Balboa	Oil	W. R. Grace & Co.
OLEANDER, tanker (British)	172	Wilmington	Japan	Oil	Chile S.S. Co.
SAN UBALDO, tanker (British)	167	Wilmington	Buenos Aires	Oil	Anglo-Mex. Pet. Corp.
LAKE FRANCES, steamer	57	Outer Harbor	San Francisco	General	Bayside S.S. Co.
SANTA BARBARA, steamer	74	San Pedro	San Francisco	Ballast	J. R. Hanify, Inc.
WILMINGTON, steamer	160	Wilmington	San Francisco	General	Nelson S.S. Co.
DIANA DOLLAR, steamer	232	Terminal Island	San Francisco	General	Dollar Line
CHAS. H. CRAMP, steamer	190	Wilmington	New York	General	Isthmian S.S. Lines
VICTORIOUS, steamer	232	Terminal Island	Yokohama	General	Amer. Pioneer Line
LOS ALAMOS, tanker	167	Wilmington	Portland	Oil	General Pet. Corp.
ROBERT DOLLAR, steamer	232	Terminal Island	London	General	Dollar Line
DAYLIGHT, schooner	L.B.	Long Beach	San Marcos Island	Ballast	Standard Gypsum Co.

SHIPPING

PASSENGER SCHEDULE
VESSELS ARRIVING
(Hour given below is docking time)

	Berth No.
November 12—	
Marsodak, Seattle via S. F., 8 a.m.	160
Admiral Dewey, San Diego, 7 a.m.	154
Harvard, San Francisco, 10 a.m.	155
San Juan, San Francisco, 6 a.m.	88
Finland, New York-Havana-San Diego, 7 a.m.	154
Caddopeak, Portland via San Francisco, 8 a.m.	160
City of Honolulu, Honolulu-Hilo, 10 a.m.	156
Avalon, Avalon, 5:30 p.m.	185
Nome City, San Francisco, 6 a.m.	150
November 13—	
Admiral Peoples, Portland via S. F., 11 p.m.	154
Yale, San Francisco, 10 a.m.	155
Harvard, San Diego, 2 p.m.	155
President Garfield, New York-Havana, 5 p.m.	232A
Ruth Alexander, San Diego, 7 a.m.	153
Lochgoil, San Francisco, 8 a.m.	187
Multnomah, Seattle, 6 p.m.	177
Avalon, Avalon, 5:30 p.m.	185
November 14—	
Humboldt, San Fran.-Santa Barbara, 6 a.m.	88
London Merchant, Glasgow-Manchester, 8 a.m.	188
Canada, Oslo-Antwerp, 8a.m.	52
Griffdu, Seattle via S. F., 8 a.m.	160
American Star, San Francisco, 8 a.m.	159
Avalon, Avalon, 5:30 p.m.	185

VESSELS SAILING

	Berth No.
November 12—	
Manila Maru, Capetown via Yokohama, 5 p.m.	230D
San Juan, San Francisco, 8 p.m.	88
Admiral Dewey, Portland via S. F., 3 p.m.	154
Harvard, San Diego, 8 p.m.	155
Oaxaca, San Francisco, 5 p.m.	230D
Avalon, Avalon, 10 a.m.	185
November 13—	
Ruth Alexander, Seattle via S. F., 11 a.m.	153
Harvard, San Francisco, 4 p.m.	155
Yale, San Diego, 3 p.m.	155
Lochgoil, Liverpool, etc., 5 p.m.	187
Finland, San Francisco, 7 a.m.	153
Marsodak, Seattle via San Francisco, 5 p.m.	160
Avalon, Avalon, 10 a.m.	185
Nome City, San Francisco, noon	160
November 14—	
Moctezuma, Salina Cruz and way ports, 5 p.m.	90
Caddopeak, Portland via S. F., 5 p.m.	160
London Merchant, San Francisco, 5 p.m.	159
American Star, Norfolk-Baltimore, 5 p.m.	159
Admiral Peoples, San Diego, 10 a.m.	153
President Garfield, S.F. & world ports, 6 p.m.	232A
Avalon, Avalon, 10 a.m.	185

VESSELS IN PORT
Midnight, Friday, November 11
PASSENGER VESSELS

Avalon, steamer	185
Manila Maru, steamer (Japanese)	230D
Oaxaca, steamer (Pan.)	230
Moctezuma, steamer (Mexican)	90

CARGO VESSELS

Robin Hood, steamer	191
J. L. Luckenbach, steamer	232
Point Bonita, steamer	230
Charles R. McCormick, steamer	177
C. H. Lawrence, Jr., steamer	Anc.
Camina, motorship	90
Derblay, steamer	74
Edda, steamer (Italian)	Anc.
Jane Christenson, steamer	157
Traveler (whaler)	107
Hercules, steamer	107
West Islip, steamer	217
West El Cajon, steamer	230
Walter A. Luckenbach, steamer	232
Robert Dollar, steamer	232

OIL CARRIERS

K. R. Kingsbury, tanker	98
Deroche, tanker	241
Kekoskee, tanker	241
Nora, tanker	172
Neches, tanker (U.S.S.)	Anc.
Pat Doheny, tanker	Anc.
Oleander, tanker (British)	172
Richfield, tanker	L.B.
Tascalusa, tanker (British)	241
San Ubaldo, tanker (British)	167
Washtenaw, tanker	107
Warwick, tanker	150

LUMBER CARRIERS

Astoria, steamer	224
Lake Frances, steamer	L.B.
Missoula, steamer	224
Trinidad, steamer	224
Wilmington, steamer	200
Brookings, steamer	38
Shasta, steamer	74

LOCATION OF BERTHS

Outer Harbor, 36 to 73.
San Pedro, 74 to 98.
West Basin, 101 to 149.
Wilmington, 150 to 190.
East Basin, 191 to 204.
Terminal Island, 205 to 241.
Long Beach, not numbered.

COAST AND GEODETIC SURVEY
TIDES, NOVEMBER, 1927
Los Angeles Harbor

HIGH WATER

Day	Time	Height Ft.	Time	Height Ft.
12	10:46 a.m.	6.2	....	..

LOW WATER

Day	Time	Height Ft.	Time	Height Ft.
12	4:21 a.m.	2.4	6:22 p.m.	—0.5

SUN AND MOON

Day	Sunrise	Sunset	Moonrise	Moonset
12	6:23 a.m.	4:52 p.m.	8:13 p.m.	10:12 a.m.

TRANS-PACIFIC MAIL

Following schedule of sailing is provided by the Los Angeles postoffice:

November 12, from Los Angeles. Mail for Canal Zone and Panama.

November 16, from San Francisco. Mail for Hawaii, New Zealand, Australia and Fiji Nslands.

For connection at Seattle, mail must leave Los Angeles the third day prior to date of sailing, not later than 5:30 p.m.

To connect at San Pedro for the Hawaiian Islands every other Saturday, mail leaves Los Angeles at 8:50 a.m. on Saturday.

Note—To connect at San Francisco mail must leave Los Angeles on dispatch made not later than 5:30 p.m. the day prior to date of sailing.

RADIO REPORT

The Radio Corporation of America, in co-operation with the United States Health Service and the Seamen's Institute, will receive requests through the KSE station at Los Angeles Harbor for medical and surgical services for ships at sea.

WILMINGTON STATION
Noon, November 11

BROAD ARROW, Balboa for Los Angeles, 330 miles south of Los Angeles.
CHILOIL, Los Angeles for Tocopilla, 13 miles south of Los Angeles.
STEEL TRADER, Los Angeles for Yokohama, 130 miles west of Los Angeles.
WEST MOUNT, Balboa for Los Angeles, 200 miles south of Los Angeles.
FRANCIS E. POWELL, Balboa for Los Angeles, 145 miles south of Los Angeles.
INDIA ARROW, Shanghai for Los Angeles, 317 miles west of Los Angeles.
SAN PATRICIO, Balboa for Los Angeles, 568 miles south of Los Angeles.
DIANA DOLLAR, Balboa for Los Angeles, 238 miles south of Los Angeles.
VICTORIOUS, Balboa for Los Angeles, 185 miles south of Los Angeles.
DAVID McKELVY, Balboa for Los Angeles, 532 miles south of Los Angeles.
INVINCIBLE, Balboa for Los Angeles, 1108 miles south of Los Angeles.
JACKSONVILLE, Balboa for San Francisco, 1059 miles south of San Francisco.
PACIFIC FIR, Balboa for Los Angeles, 1340 miles south of Los Angeles.
DIXIE ARROW, San Francisco for Balboa, 1232 miles south of San Francisco.
SEAPOOL, Balboa for Los Angeles, 710 miles south of Los Angeles.

8 p.m., November 11

LA PLACENTIA, Antofagasta for Los Angeles, 720 miles south of Los Angeles.
CITY OF HONOLULU, Honolulu for Los Angeles, 184 miles west of Los Angeles.
LOS ALAMOS, Portland for Los Angeles, 124 miles north of Los Angeles.
CHARLIE WATSON, Manzanillo for Los Angeles, 204 miles south of Los Angeles.
W. S. MILLER, Los Angeles for Richmond, 224 miles south of Richmond.
ORIENT, Los Angeles for Balboa, 618 miles south of Los Angeles.
ROBERT E. HOPKINS, Balboa for Los Angeles, 698 miles south of Los Angeles.
RICHMOND, Portland for Los Angeles, 208 miles north of Los Angeles.
HAMLIN F. McCORMICK, Grays Harbor for Los Angeles, 154 miles north of Los Angeles.

SAN FRANCISCO STATION
8 p.m., November 11

MATSONIA, Honolulu for San Francisco, 1221 miles west of San Francisco.
SABOTOWAN, Los Angeles for New Orleans, 1700 miles from Los Angeles.
CHARLES H. CRAMP, San Francisco for Los Angeles, 120 miles from Los Angeles.
H. T. HARPER, Los Angeles for Portland, 450 miles from Portland.
MAKAWELI, Ahukini for San Francisco, 698 miles west of San Francisco.
ELKRIDGE, San Francisco for Shanghai, 1224 miles west of San Francisco.
W. S. MILLER, Los Angeles for Richmond, 244 miles from Richmond.
SOCONY and barge, Portland for Los Angeles, 96 miles from Portland.
DODD, Seattle for Los Angeles, 679 miles from Los Angeles.
CHARCAS, Los Angeles for San Francisco, 97 miles from San Francisco.
ALASKA STANDARD, Richmond for Astoria, 470 miles from Astoria.
F. A. WARNER, Coos Bay for San Francisco, 64 miles from San Francisco.
MAKENA, Bellingham for Hilo, 2145 miles west of Bellingham.
DILWORTH, Los Angeles for Manila, 2135 miles west of Los Angeles.
J. A. MOFFETT, Los Angeles for Portland, 435 miles from Portland.
EL SEGUNDO, Aberdeen for El Segundo, 386 miles from El Segundo.
CANADIAN FARMER, Ocean Falls for Los Angeles, 420 miles from Los Angeles.
PENCARRON, San Francisco for Portland, left San Francisco at 5 p.m.
NEBRASKA, left San Francisco for Vancouver at 5 p.m.
RICHMOND, Portland for Los Angeles, 308 miles from Los Angeles.
MANUKAI, San Francisco for Honolulu, 598 miles west of San Francisco.
CITY OF HONOLULU, Honolulu for Los Angeles, 184 miles west of Los Angeles.
ATLAS, Balboa for San Francisco, 115 miles from San Francisco.
TRONTOLITE, Peru for Vancouver, 100 miles from Cape Mendocino.
TUSITALA, Seattle for Balboa, 129 miles from San Francisco.
CHARLES CRAMP, San Francisco for Los Angeles, 126 miles from San Francisco.
EMMA H. COPPAGE, Everett for Los Angeles, 277 miles from Los Angeles.
BROAD ARROW, Balboa for Los Angeles, 330 miles from Los Angeles.
SPRINGBANK, San Francisco for Manila, 1025 miles west of San Francisco.
ARCHER, New York for Balboa, 1029 miles east of Honolulu.
WILLIAM ROCKEFELLER, Los Angeles for New York, 1235 miles from Los Angeles.

[BY MACKAY RADIO AND TELEGRAPH]

The Mackay Radio and Telegraph Company, in co-operation with the Los Angeles Receiving Hospital staff will receive requests for medical and surgical services from ships' crews from vessels at sea through KOK station at Los Angeles without charge.

LOS ANGELES STATION
Noon, November 11

FINLAND, New York for San Diego, 45 miles south of San Diego.
COMMERCIAL SPIRIT, Los Angeles for Balboa, 2377 miles north of Balboa.
CITIES SERVICE PETROL, Los Angeles for Balboa, 563 miles south of Los Angeles.
SAVOIA, Balboa for Vancouver, 864 miles south of San Francisco.

8 p.m., November 11

SHREVEPORT, Balboa for Los Angeles, 383 miles south of Los Angeles.
INDRA, Tambadenora for San Francisco, 235 miles south of San Francisco.
OIL SHIPPER, San Francisco for Balboa, 393 miles south of San Francisco.
WEST NILUS, San Francisco for Montevideo, 439 miles south of San Francisco.
YALE, Los Angeles for San Francisco, 70 miles north of Los Angeles.
S. A. PERKINS, Ollala for Los Angeles, 183 miles north of Los Angeles.
CASCADE, Los Angeles for Anacortes, 1060 miles south of Anacortes.
POINT BONITA, San Diego for Los Angeles, 5 miles south of Los Angeles.
CATHWOOD, Martinez for Los Angeles, 110 miles north of Los Angeles.
PRESIDENT GARFIELD, New York for Los Angeles, 622 miles south of Los Angeles.
CHARLES H. CRAMP, San Francisco for Los Angeles, 120 miles north of Los Angeles.
SAN JUAN, San Francisco for Los Angeles, 100 miles north of Los Angeles.
OLEUM, Manzanillo for Los Angeles, 865 miles south of Los Angeles.

SAN FRANCISCO STATION
8 p.m., November 11

SISKIYOU, San Diego for Columbia River, 850 miles from Columbia River.
HAMLIN F. McCORMICK, Grays Harbor for Los Angeles, 154 miles from Los Angeles.
BETTERTON, Ventura for Amorco, 140 miles from Amorco.
HARVARD, San Francisco for Los Angeles, 70 miles from Los Angeles.
J. C. FITZSIMMONS, Los Angeles for Richmond, 158 miles from Richmond.
LUBRICO, Los Angeles for Point Wells, 130 miles from Point Wells.
HANLEY, Balboa for San Diego, 135 miles from San Diego.
LEBEC, Los Angeles for Ketchikan, 693 miles from Los Angeles.
ADMIRAL PEARY, San Francisco for Seattle, 505 miles from Seattle.
TULSAGAS, Port Costa for Gaviota, 70 miles from Port Costa.
MAKURA, San Francisco for Sydney, 320 miles from San Francisco.
PRESIDENT CLEVELAND, San Francisco for Yokohama, 870 miles from Yokohama.
IPSWICH, New York for San Francisco, 1059 miles from Balboa.
UTACARBON, Cristobal for Los Angeles, 2939 miles from Los Angeles.
EDWIN CHRISTENSON, Los Angeles for New York, 657 miles from Balboa.
PRESIDENT LINCOLN, Shanghai for Hongkong, 15 miles from Shanghai.
GRACE DOLLAR, Honolulu for Guam, 1738 miles from Honolulu.
VENTURA, Sydney for San Francisco, 4606 miles from San Francisco.
EL CAPITAN, Los Angeles for Balboa, 1438 miles from Balboa.
LA BREA, Los Angeles for Philadelphia, 1289 miles from Balboa.
SIERRA, San Francisco for Sydney, 4365 miles from San Francisco.

PORTLAND STATION
Noon, November 11

MUNBEAVER, San Francisco for Portland, 19 miles south of Columbia River.

8 p.m., November 11

ADMIRAL BENSON, San Francisco for Portland, 230 miles from Astoria.
EEMDYK, Portland for Astoria, 45 miles from Portland.
GOTHIC STAR, Portland for San Francisco, 45 miles north of Columbia River.
MYRTLE, Grays Harbor for San Francisco, 319 miles from San Francisco.
EDNA, San Francisco for Portland, 311 miles from Astoria.
DOROTHY WINTERMOTE, San Francisco for Seattle, 546 miles from Seattle.
NABESNA, San Francisco for Portland, 80 miles from Portland.
QUINAULT, Willapa Harbor for Los Angeles, 225 miles south of Willapa Harbor.
ERNEST H. MEYER, Grays Harbor for Los Angeles, 694 miles from Los Angeles.
TASHMOO, San Francisco for Seattle, 322 miles from Seattle.
PHYLLIS, Grays Harbor for San Francisco, 60 miles from Grays Harbor.
WAHKEENA, Tacoma for Los Angeles, 1027 miles from Los Angeles.
CELILO, St. Helens for San Francisco, 60 miles from St. Helens.
WEST KADER, Davao for Portland, 47 miles from Columbia River.
JOHN C. KIRKPATRICK, San Francisco for Seattle, 128 miles from Seattle.
BARBARA C., Columbia River for San Francisco, 23 miles from Columbia River.
FRANK LYNCH, Portland for Los Angeles, 219 miles south of Columbia River.
SOCONY and barge, Los Angeles for Portland, 96 miles from Portland.

UNITED STATES VESSELS IN PORT

U. S. FLEET
TEXAS (flagship.)
BATTLE FLEET
CALIFORNIA (flagship.)
Division 3
ARIZONA (flagship.)
Division 4
NEW MEXICO (flagship) at Long Beach.
IDAHO at Long Beach.
Division 5
WEST VIRGINIA (flagship.)
MARYLAND.
COLORADO.
FLEET BASE FORCE
PROCYON (flagship.)
RELIEF (hospital ship.)
MEDUSA (repair ship.)
KINGFISHER (minesweeper.)
TERN (minesweeper.)
PARTRIDGE (minesweeper.)
PINOLA (tug.)
NECHES (tanker.)
WATER BARGE 30.
OIL BARGE 23.
OIL BARGE 24.
AIRCRAFT SQUADRON
GANNET (aircraft tender.)

AIR MAIL SCHEDULE

Now in effect: Universal postage rate of 10 cents per half ounce anywhere in the United States or Canada applies on all matters sent via Air Mail.

Transcontinental air mail service to and from Southern California is operated in both directions daily, leaving Air Mail Airport (Los Angeles) at 7:35 a.m. Pacific Time and arriving at Hadley Field (New Brunswick, N. J.) at 5 p.m. Eastern Standard Time the second day. Arrival at the New York City postoffice is one hour later.

Westbound departure from Hadley Field is at 12:15 p.m. Eastern Standard Time, with arrival at Los Angeles at 5:25 p.m. Pacific Time, the second day.

The Los Angeles daily closing for air mail is 6:30 a.m. at Arcade Station and at 5:45 a.m. or a little later at the air mail letter boxes, painted red, white and blue, and located in various parts of the city.

Items for the Air Mail are restricted to not more than fifty (50) pounds in weight and to not more than eighty-four (84) inches to length and girth combined.

PACIFIC COAST ROUTE

Collections are made at all air mail boxes not later than 9 p.m. and at the Arcade Station postoffice not later than 10:55 p.m.

The route will be operated on the following schedule: Northbound, leave Los Angeles, 12:01 a.m.; arrive at Bakersfield, 1:45 a.m.; Fresno, 3:30 a.m.; San Francisco, 5:30 a.m.; Seattle, 3 p.m. Southbound, leave Seattle, 11 p.m.; Portland, 7 a.m.; San Francisco, 1:15 p.m.; Fresno, 3:15 p.m.; Bakersfield, 4:45 p.m. Arrive Los Angeles, 6:15 p.m.

ARRIVALS AND CLEARANCES AT WORLD'S PORTS

SAN FRANCISCO, Nov. 11. (AP)—Arrived: Florence Luckenbach, 6:45 a.m., Mobile; Nebraska, 6:55 a.m., Rotterdam; Actor, 7:15 a.m., Astoria; Doylestown, 7:35 a.m., Los Angeles; Katherine, 7:40 a.m., Barbara; Sutorpco, 7:55 a.m., Houston; San Antonio, 8 a.m., Monterey; Brunswick, 8:30 a.m., Fort Bragg; Malolo, 10:20 a.m., New York; Harvard, 10:20 a.m., Los Angeles; Newport, 12:30 p.m., Astoria; Griffdu, 11:05 a.m., Seattle; West Keats, 12:30 p.m., New York; Admiral Farragut, 6 p.m., Los Angeles.

Departed: Manju Maru, 7:40 a.m., Yokohama; Alaska Standard, 9:30 a.m., Astoria; West Togus, 1:15 p.m., Eureka; Tulsagas, 3:30 p.m., Sarota; President Pierce, 4:30 p.m., Honolulu; Rochelle, 4:30 p.m., Vancouver; Pencarrow, 4:30 p.m., Astoria; Annie Johnson, 5 p.m., Stockholm; Harvard, 4 p.m., Los Angeles; Nebraskan, 4 p.m., Seattle; Idaho, 4 p.m., Grays Harbor.

SEATTLE, Nov. 11.—Arrived: Mojave, 4:30 a.m., Olympia, 8 p.m., Los Angeles; Emma Alexander, 7 a.m., San Diego; Trojan Star, 6 a.m., Seekonk, 2 a.m., Kewanee, 2 p.m., Californian, 9 p.m., Willzipo, 9:30 p.m., San Francisco; City of Spokane, 11 a.m., Dairen; Mogul, 7 a.m., Tacoma; General Smuts, 5:30 p.m., Callao.

Departed: Point Sur, 11:30 p.m., Emma Alexander, 11:30 p.m., Columbia Maru, 6 p.m., Tacoma; Cardiganshire, 11:30 p.m., San Francisco; Mogul, 10:40 a.m., British Columbia.

PORTLAND, Nov. 11.—Arrived: Admiral Schley, 4 a.m., San Diego and way; Usuri Maru, 4:15 a.m., Yokohama; Oriole, 5 a.m., Philadelphia; Iwatesan Maru, 5 p.m., Yokohama, via San Francisco and Coos Bay; Davenport, 5 p.m., San Francisco, via Coos Bay; Santa Cecilia, 9:30 p.m., Baltimore and way, via Puget Sound; K. I. Luckenbach, 10:30 p.m., Boston and way.

Departed: Gothic Star, 6 a.m., Hamburg and way; Kapsan, 6:30 a.m., Boston and way; Winkleigh, 3 p.m., United Kingdom; Oriole, 3:45 p.m., Puget Sound; Eemdyk, 5 p.m., Antwerp and way; from Longview: Silverado, 11 a.m., San Francisco and Los Angeles; Kalfaril, 1 p.m., Melbourne; from St. Helens: Celilo, 3 p.m., San Francisco; from Longview: Kakushika Maru, 6:30 p.m., Yokohama and Osaka.

TACOMA, Nov. 11.—Arrived: Willis Crosby, New York, during night; Atlantic City, New York, during night; Montana, Bordeaux, 8 a.m.

SAN DIEGO, Nov. 11.—Arrived: Admiral Dewey, Portland, 6 a.m.; Willanglo, Baltimore, 8:50 a.m.; Ruth Alexander, Seattle, 10:30 a.m.; Finland, New York, 5 p.m.

Departed: Yale, 9 a.m., San Francisco; Ruth Alexander, 12:30 p.m., Ensenada; Willanglo, 6 p.m., San Francisco; Admiral Dewey, 10 p.m., Portland; Finland, 11 p.m., Los Angeles.

ASTORIA (Or.) Nov. 11.—Arrived: Munbeaver, 4 p.m., Baltimore and way; Nabesna, 4:30 p.m., Los Angeles and San Francisco.

Departed: King Gruffyd, 12:30 a.m., Europe; motorship Handicap, 4:15 a.m., Rotterdam and way; Gothic Star, 3 p.m., Hamburg and way.

CORDOVA (Alaska) Nov. 11.—Departed: Admiral Watson, 9:15 a.m., southbound.

KETCHIKAN (Alaska) Nov. 11.—Departed: Admiral Rogers, 3:15 a.m., southbound.

PANAMA CANAL, Nov. 10.—Passed, bound east: Peterton, Portland and Astoria for London; Robin Adair, Portland and Los Angeles for New York.

News of Ships and Sailings at Pacific Ports

SAN FRANCISCO, Nov. 11. (AP)—With the arrival here today from New York of the new Matson Navigation Company's liner Malolo, completing her initial voyage, the new flagship of the company's fleet took her place in the San Francisco-Honolulu service. The vessel, which represents an investment of $7,500,000, will leave here the 16th inst. on her first round trip to Honolulu with a capacity list of 650 passengers.

SEATTLE, Nov. 11.—Continuing the heavy lumber movement to the west coast of South America, W. L. Comyn Company today announced the chartering of the Japanese steamship Abukisan Maru of the Mitsui fleet to load a full cargo of lumber on Puget Sound early in December for Chile and Peru. The General Smuts, chartered by the same firm, arrived tonight to move a full cargo to the same range.

The motorship Californian, which docked here today, will take on the aspect of a Christmas ship when she loads five tons of Seattle toys for distribution by the New York Stock Exchange to the poor children of the metropolis.

The Alaska steamship Northwestern was drydocked today for cleaning and painting preparatory to taking over the regular sailing of the Aleutian to Southeastern and Southwestern Alaska the 19th inst. When the Aleutian arrives tomorrow she will be drydocked and made ready for a cruise to Hawaii in February, when she carries delegates to the United States Chamber of Commerce convention.

WHAT'S DOING today

Southern California Manufacturers' Exhibit, Southwest Bldg., 130 South Broadway. Daily, 9 to 5. All welcome.

Los Angeles City Club meeting with the League of Women Voters, City Clubhouse, 833 South Spring street, noon. Mrs. Alfred McLaughlin will speak on "Pacific Migration as Seen by a Californian" and Dr. Graham C. Hunter will speak on "Lights and Shadows in Eastern Europe."

Public lecture in French on "Une Heure Avec Moliere" by M. Louis Brios of U.C.L.A., lecture room, Public Library, 620 West Fifth street.

Lindenwood College Alumnae Association luncheon meeting, Fine Arts Building, 811 West Seventh street, 12:15 p.m.

Stanford Women's Club meeting, Women's University clubhouse, 943 South Hoover street, 2:30 p.m. Marion Kyle will speak.

Southern California branch of the Alumnae Association of Western College for Women, Oxford, Ohio, annual fall luncheon, Elite Cafe, 633 South Flower street, 1 p.m.

Pleiades Club ball, Casa Cresta Juanita, 605 Juanita street, evening.

Mt. Holyoke Club of Southern California founders' day tea, Woman's Athletic Club, 833 South Flower street, 2 to 4:30 p.m.

California Federation of Business and Professional Women's Clubs, Southern District executive board meeting, Santa Paula, Cal., all day.

National Aeronautic Association air meet, Clover Field, Santa Monica, 10:30 a.m.

University of Colorado Alumni Association dinner dance, Edgewater Club, Santa Monica, 8 p.m.

Los Angeles Alliance Delta, Delta, Delta Fraternity luncheon meeting, Theta Pi chapter house, 747 North Heliotrope Drive, 11:30 a.m.

Olive Hill Art Salon of the California Art Club, clubhouse, Vermont avenue and Hollywood Boulevard, 2 to 5 p.m.

Southwest Museum exhibit, Highland Park, afternoon.

Los Angeles Museum exhibit, Exposition Park, 10 a.m. to 4 p.m.

Free permanent California exhibit, scenic motion pictures, State Exposition Building, Exposition Park, 10 a.m. to 12 m.

Illustrated lectures, scenic motion pictures, Chamber of Commerce, 10 a.m. to 12 m.

Football, Rose Bowl, Pasadena, 2:30 p.m. University of California at Los Angeles vs. California Institute of Technology.

Motion Pictures

Broadway Palace, Broadway between Sixth and Seventh—"One Woman to Another."

Carthay Circle Theater, Wilshire at Carthay Center—"The Loves of Carmen."

Criterion, Grand and Seventh—"Les Miserables."

Grauman's Chinese, Hollywood and Orange—"The Gaucho."

Grauman's Egyptian, 6708 Hollywood Boulevard — "Two Arabian Knights."

Loew's State, Seventh and Broadway—"Ladies From Hell."

Metropolitan, Sixth and Hill—"Jesse James."

Million Dollar, Third and Broadway—"The Devil Dancer."

Rialto, 812 South Broadway—"Body and Soul."

Tower, Eighth and Broadway—"What Price Glory."

West Coast Boulevard, Washington and Vermont—"Dress Parade."

West Coast Uptown, Tenth and and Vermont—"The Magic Flame."

Stage

Belasco, Eleventh and Hill—"The Devil's Plum Tree."

Belmont, Vermont and First—"If I was Rich."

Biltmore, Fifth and Grand—"Mitzi."

Egan Theater, Pico and Figueroa—"Salt-Chunk Mary."

El Capitan, Hollywood and Highland—"The Patsy."

Hollywood Playhouse, 1733 North Vine—"Meet the Wife."

Majestic, Broadway at Ninth—"Cradle Snatchers."

Mason, 127 South Broadway—"Broadway."

Mayan, Eleventh and Hill—"Twinkle, Twinkle."

Morosco, 744 South Broadway—"The Night Cap."

Music Box, Hollywood and Gower—"They All Want Something."

New Mission Playhouse, San Gabriel—"Babylon."

Orange Grove, 730 South Grand—Dark.

Philharmonic Auditorium, Fifth and Olive—Philharmonic Orchestra.

Playhouse, 940 South Figueroa—"Three Wise Fools" (coming.)

Vine Street, Vine and Selma—"Relations" (coming.)

Varieties

Orpheum, Ninth and Broadway—Isa Kremer.

Burbank, Sixth and Main—Burlesque.

Hillstreet, Eighth and Hill streets—Ann Codee.

Pantages, Seventh and Hill—Parisien Whirl.

Forum, 4050 West Pico—"Shanghaied."

New Gasoline Process Found

SAN FRANCISCO, Nov. 11. (Exclusive)—Upon his arrival from New York on the new Matson liner Malolo, J. Harry Mull, president of the Cramp Shipbuilding yards of Philadelphia and director of the Petroleum Conversion Corporation of Texas, displayed a telegram from the plant of the latter company announcing the successful attainment of a process for the manufacture of gasoline. Mull declared it a process which has been perfected after years of experimentation, relying for its success on "a new method of cracking in the vapor phase."

The telegram said British and French firms are negotiating for rights.

Mrs. Rosevelt Loses Election

HYDE PARK (N. Y.) Nov. 11. (AP) Mrs Eleanor Roosevelt, wife of Franklin D. Roosevelt, may be a national figure in the Democratic party but in her little home town of Hyde Park she is just another Democrat in a predominantly Republican district.

Mrs. Roosevelt was up for school director at Tuesday's election but her neighbors returned Elias Cookingham, Republican candidate, to office by vote of more than two to one.

BUSINESS BREVITIES
[Advertising]

The Times Branch office, 621 South Spring street. Advertisements and subscriptions taken. Telephone METropolitan 0700.

THE WEATHER
[Official Report]

LOCAL OFFICE, U. S. WEATHER BUREAU, Los Angeles, Nov. 11.—[Reported by H. B. Hersey, Meteorologist.] At 5 o'clock a.m. the barometer registered 30.09; at 5 p.m., 30.03. Thermometer for the corresponding hours showed 54 deg. and 66 deg. Relative humidity, 5 a.m., 80 per cent; 5 p.m., 57 per cent. Wind, 5 a.m., north, velocity 4 miles; 5 p.m., west, velocity 7 miles. Temperatures, highest, 77 deg.; lowest, 53 deg. Rainfall for season, 2.46 inches; normal to date, 1:12 inches; last season to date, .27 of an inch. Barometer reduced to sea level.

WEATHER CONDITIONS. — Nov. 11: Light snow has fallen in Montana and the Dakotas, and light rain in the North Atlantic States and over the North Pacific Slope. The temperature has risen considerably in the North Atlantic States and the lake region and Upper Mississippi Valley, but a sharp cold wave has moved down from the Canadian Northwest over the Northern Plains States and the northern portion of the Rocky Mountain country. The cold wave will extend eastward and overspread the Middle Plains States and Upper Mississippi Valley tonight, giving the lowest temperatures of the season in that region. In Southern California clearing weather made its appearance yesterday, and it was clear at all points this morning. Fair weather will continue in Los Angeles and vicinity Saturday, with moderate temperature.

SUN, MOON AND TIDES.—Los Angeles, Nov. 12: Sun rises 6:23 a.m., sets 4:51 p.m. Moon rises 8:13 p.m., sets 10:12 a.m. Los Angeles Harbor, Nov. 12: High tide, 10:46 a.m.; low tides, 4:31 a.m. and 6:22 p.m.

LOCAL TEMPERATURES.—Nov. 11: Minimum and maximum temperatures from Southern California points, reported yesterday to the Los Angeles office of the U. S. Weather Bureau, were as follows:

Stations—	Max.	Min.
Imperial	82	50
Los Angeles Harbor	68	52
Mt. Wilson	55	41
Newport Harbor	66	51
Pasadena	71	45
Pomona	66	45
Porterville	62	37
Rancho Santa Fe	69	50
Redlands	62	37
Riverside	71	43
San Bernardino	72	43
Santa Ana	74	45
Santa Barbara	70	46

LOCAL FORECAST

For Los Angeles and vicinity: Fair Saturday and probably Sunday, with moderate temperature.

STATE FORECAST

SAN FRANCISCO, Nov. 11.—Weather forecast: San Francisco and vicinity: Unsettled; probably rains; moderate temperature; fresh southerly winds.

Northern California: Unsettled, with rains in north portion; moderate temperature; fresh southerly winds, strong along the north coast.

Sacramento and Santa Clara valleys: Unsettled; probably rains; moderate temperature; moderate to fresh southerly winds.

San Joaquin Valley: Increasing cloudiness; moderate temperature; gentle variable winds.

Southern California: Fair; moderate temperature; gentle variable winds.

ARIZONA FORECAST

PHOENIX (Ariz.) Nov. 11.—Forecast for Arizona: Fair Saturday and Sunday; not much change in temperature.

TEMPERATURES

Stations—Conditions, 5 p.m.	Temperatures— Max.	Min.	Precipitation.
Abilene—Clear	80	66	0
Boise—Cloudy	44	28	0
Boston—Cloudy	58	44	T.
Buffalo—Clear	66	50	T.
Chicago—Raining	60	..	.24
Denver—Clear	54	28	0
Des Moines—Cloudy	66	64	T.
Dodge City—Clear	52	40	0
El Paso	..	54	0
Eureka—Cloudy	58	40	0
Flagstaff—Partly cloudy	54	26	0
Fresno—Clear	60	40	0
Galveston—Clear	80	76	0
Grand Junction	..	32	0
Havre—Clear	8	2	.02
Helena—Cloudy	26	16	T.
Huron—Clear	30	26	T.
Independence	..	32	0
Kamloops—Cloudy	18	16	0
Kansas City—Clear	66	..	T.
Knoxville—Clear	72	58	0
Lander	..	20	0
Los Angeles—Clear	77	53	0
Memphis—Clear	76	66	0
Modena—Clear	50	30	0
Needles—Clear	78	50	0
New Orleans—Clear	82	66	0
New York—Clear	62	48	0
North Head—Cloudy	48	42	0
Oklahoma—Clear	70	64	0
Omaha	..	40	0
Phoenix—Cloudy	80	52	0
Pittsburgh—Clear	70	60	T.
Portland, Or.—Cloudy	48	40	T.
Rapid City—Clear	40	18	0
Red Bluff—Partly cloudy	56	46	0
Roseburg—Raining	56	38	T.
Roswell—Clear	70	52	0
St. Louis—Cloudy	76	62	.20
St. Paul and Minneapolis—Clear	44	42	.04
Sacramento—Cloudy	58	44	0
Salt Lake City—Partly cloudy	50	32	0
San Diego—Clear	68	55	0
San Francisco—Cloudy	58	50	0
Santa Fe—Clear	56	40	0
Seattle—Raining	46	40	.06
Spokane—Snowing	38	32	T.
Tampa—Clear	84	66	0
Tonopah—Cloudy	46	30	0
Tucson—Partly cloudy	84	46	0
Washington—Cloudy	76	46	0
Winnemucca—Cloudy	44	20	0
Winnipeg—Snowing	24	..	T.
Yuma—Clear	80	51	0

VITAL RECORD

DEATHS
With Funeral Announcements.

ACEVES. Victor Aceves.
Funeral today at 2 p.m. from chapel of Gus Alvarez & Moore.

AIKEN. November 11, Mrs. Irene Aiken.
Remains at the chapel of W. A. Brown, 1815 South Flower street. Notice of funeral later.

ANDERSON. Charles O. Anderson, aged 66 years, loving father of Raymond E. Andersen.
Services and interment, Chicago, Ill. L. F. Utter, funeral director.

ATHERTON. The funeral services of Benjamin M. Atherton will be held today at 10 a.m. from the chapel of W. A. Brown, 1815 South Flower street.

BERRY. Services for John Ernest Berry will be held today at 2 p.m. from the Hollywood Cemetery chapel, under direction of the Ruppe Mortuary, 842 South Figueroa street.

BLEAKMAN. Of 5121 Stratford Road, Adolphus Bleakman.
Funeral services at Cresse's, Highland Park, Monday at 10 a.m.

CAMPBELL. Mattie O. Campbell, beloved wife of William A. Campbell.
Remains in care of George B. Bemington.

CAMPBELL. Sara F. Campbell, wife of James A. Campbell, formerly of Braddock, Pa.
Services Monday at 2 p.m. from the White funeral parlors, Tujunga. (Braddock and Johnstown, Pa., papers please copy.)

COLLINS. Services for James Hamilton Collins will be held today at 2 p.m. from the Ruppe Mortuary, 5969 Compton avenue.

CORMACK. November 10, George Cormack, at his late residence, 2220 Baxter, beloved father of Lottie, Mary and George Cormack and Mrs. Jean Lowry.
Services today at 1 p.m. from the chapel of Edwards Brothers. Interment, Forest Lawn Cemetery.

CROSLEY. Steve D. Crosley.
Funeral services today at 2 p.m. in the chapel of Clark F. & Alice Mead, 939 West Washington street.

DE CAMP. November 8, at 6617 Leland Way, Mrs. Beatrice Sprague De Camp, aged 39 years.
Funeral services will be held Monday, November 14, at 2 p.m., from the Hollywood Cemetery chapel. W. M. Strother, funeral director.

DUNCAN. Mrs. Jennie F. Duncan of 254 East Twenty-ninth street, beloved wife of Ivor W. Duncan and mother of Euna, Denver, Nina and Junior Duncan; daughter of John Fitzgerald.
Services today at 2:30 p.m. from Los Angeles Undertaking Co. chapel, 2517 Pasadena avenue.

FARR. November 8, Nettie Grace, wife of George W. Farr.
Remains forwarded by Bresee Brothers to Sac City, Iowa.

GARCIA. The funeral services of R. Garcia will be private today at 3 p.m. at the grave in Evergreen Cemetery. W. A. Brown, funeral director.

GREEN. Charles J. Green.
Remains at the chapel of W. A. Brown, 1815 South Flower street. Notice of funeral later.

HENDERSON. Clarence, late of 511 Meridian Terrace.
Remains in care of D. L. Warner, 4974 Whittier Boulevard. Funeral notice later.

HOOD. The funeral services of Mrs. Mary R. Hood will be held today at 3 p.m. from the chapel of W. A. Brown, 1815 South Flower street.

HORNSTRA. Mrs. Hattie Hornstra, late of 212 West Sixty-ninth street.
Funeral services today at 1:30 p.m. from the Bramble Funeral Church, 1816 Toberman street.

HORTON. Charles, at his home in Sunland, Cal., November 7.
Funeral services Saturday, November 12 at 3 p.m. from the Little Church of the Flowers, Forest Lawn. White Funeral Parlors, Tujunga, in charge.

HOUSTON. November 11, Augustine E. Houston.
Remains at the chapel of W. A. Brown. Interment, San Mateo, Cal.

HUMBERT. November 11, William Scott Humbert, beloved husband of Blanche A. and father of William K. Humbert.
Remains at Bresee Brothers, 855 Figueroa. Funeral notice later.

ISHAM. Charles A. Isham.
Remains at the chapel of W. A. Brown, 1815 South Flower street. Notice of funeral later.

ITEN. Aurelia Iten, aged 36 years.
Funeral from The White Company, 664 West Washington street, today at 10 a.m. Interment, Hollywood Cemetery.

JOINER. November 10, John Joiner.
Remains at Bresee Brothers. Interment, Bakersfield, Cal.

JONES. Pontius Jones of 1429 North New Hampshire.
Services Sunday at 2 p.m. from chapel of the Francis V. Hall Co., 1607 South Flower street. (Chicago papers please copy.)

KENDALL. Kate Kendall, late of 1322 North Hobart.
Funeral services today at 1 p.m. from the Le Roy Bagley Mortuary, 5440 Hollywood Boulevard. Interment, Hollywood Cemetery.

KUHFUS. November 11, William A., husband of the late Elizabeth Kuhfus, and father of Mrs. Irene Kiehl, Mrs. Hazel Phipps, William E. Kuhfus and Mrs. Bernice Dunn, all of Los Angeles, aged 56 years.
Masonic services at the chapel of Bresee Bros. & Lince, 1750 East One Hundred and Second street, Monday at 10 a.m.

LA PIERRE. Mrs. Josephine E. La Pierre, at 3484 Second avenue, beloved wife of Joseph E. La Pierre and loving mother of Lorenza La Pierre and May Jane Alkerison.
Funeral services Monday at 11 a.m. from the Little Church of the Flowers, Forest Lawn Cemetery. Bramble Funeral Home in charge.

LOVE. November 11, William Love.
Remains at the chapel of W. A. Brown, 1815 South Flower street. Notice of funeral later.

MARTIE. Mathew Martie, late of 4265 South Normandie avenue, beloved father of Mrs. A. W. Allickson, Anna and Nick Martie.
Services will be held Monday at 2 p.m. from the Ruppe Mortuary, 842 South Figueroa street.

MATHS. Josephine B. Maths, beloved mother of Lillian A. Van Zile.
Services will be held Monday at 3 p.m. from the Ruppe Mortuary, 842 South Figueroa street.

MIKOLAJCZAK. Funeral services for Leon Mikolajczak will be held today at 1 p.m. from the Little Church of the Flowers, Forest Lawn, under auspices of American Legion. Delmer A. Smith, director.

MOSSMAN. Joseph B. Mossman.
Notice of funeral later. W. A. Brown, funeral director.

NETTLE. Services for Dr. Edward Russell Nettle will be held Monday at 2 p.m. from the Church of the Open Door, under direction of the Ruppe Mortuary, 842 South Figueroa street.

OLIVER. At San Diego, November 10, S. F. Oliver, a veteran of the Civil War, brother of O. A. Oliver of 240 South Holliston avenue, Pasadena.
Funeral services at the chapel of Turner & Stevens Co., Marengo at Holly, Pasadena, today at 3 p.m., Rev. C. A. Dunker officiating. Interment, Sterling, Ill.

PAGE. The funeral services of Mrs. Susan Page will be held today at 9 a.m. from the chapel of W. A. Brown, 1815 South Flower street.

PICKETT. The funeral services of Richard Pickett will be held today at 11 a.m. from the chapel of W. A. Brown, 1815 South Flower street.

ROBINSON. Miss Kate Robinson.
Remains at the chapel of W. A. Brown, 1815 South Flower street. Notice of funeral later.

SCHROEDER. Funeral services for Vernon Schroeder today at 2 p.m. from Pierce Brothers' chapel.

SHRODE. At 5050 Coringa Drive, Willis W. Shrode, beloved husband of Mrs. Jessie Shrode.
Funeral services at Cresse's, Highland Park, Monday at 12 m.

SKEELS. November 11, at 5113 Pasadena avenue, Laura A. Skeels, aged 78 years, beloved wife of Irvin B. Skeels and mother of Leroy C. and Louis G. Skeels; grandmother of Robert I. Skeels and Marjorie K. Bennett, and great-grandmother of Roberta Jean Bennett.
Funeral services Monday, November 14, at 2 p.m., from Pierce Brothers' chapel.

SKELTON. Mary Whitaker, November 10, at her home, 1425 West Fifty-first street, beloved mother of James and Mary Skelton of Los Angeles, Mrs. Dorothy Walker of San Francisco and Mrs. Florence Assman of Chester, Ill.
Funeral Monday, November 14, at 2 p.m., from the Delmer A. Smith Mortuary, 731 West Washington. E. S. Wiget, director.

SMITH. Hazel Annie Smith, late of 333 South Union avenue, beloved wife of William Smith.
Remains will be forwarded by the Ruppe Mortuary, 842 South Figueroa street, to Toronto, Can., for interment.

SMITH. Suddenly, November 10, Hugh Smith of 3505 Seventh avenue.
Funeral arrangements in charge of Brown Brothers, 935 West Washington street.

SOBIESKI. At 2907 South Brighton avenue, Col. John Sobieski, loving father of Mary Sobieski Gilhousen, and grandfather of John Gilhousen Sobieski.
Remains at the chapel of Reed Brothers Co., 721 West Washington street. Funeral notice later.

SONNTAG. November 11, Frances Sonntag.
Remains at Bresee Brothers, 855 Figueroa.

TOBIAS. November 10, Hannah Tobias.
Remains will be forwarded by Pierce Brothers to Nashville, Tenn., for services and interment.

VERRON. At the Southwest Hospital, Ruth Verron, beloved wife of H. E. Verron and loving daughter of Mrs. Ella Coslett.
Remains at chapel of Ivy H. Overholtzer, 1719 South Flower street. Funeral notice later.

WALKER. Funeral services for Mrs. Mary Ann Walker, late of 1729 Roosevelt street, will be held today at 3 p.m. from the Delmer A. Smith Mortuary, 731 West Washington.

WEBB. At 636 South Serrano avenue, November 11, Albert Edward Webb, formerly of Toronto, Can.; son of the late W. W. Webb, M.P., of Brighton, Can.
Funeral notice later. Peck & Chase Co. in charge.

WILSON. At his residence, 1138 Oxley street, South Pasadena, November 10, 1927, George W. Wilson, aged 80 years, a native of Ohio.
Funeral services will be held from the Methodist Episcopal Church, South Pasadena, Monday at 10 a.m. Interment, Mountain View Cemetery, Pasadena. Turner, Stevens & Berry, funeral directors.

WREN. Services for Lawrence D. Wren will be held today at 9 a.m. from the Church of the Presentation, under direction of the Ruppe Mortuary, 5969 Compton avenue.

IN MEMORIAM

HANAWALT. In memory of Frank B. Hanawalt, our loving father, who passed away November 12, 1925.

ZOLA H. SPAYDE.
SARAH H. DAVIDS.
BARRETT HANAWALT.

FUNERAL DIRECTORS

EDWARDS BROTHERS, INC.
SERVICE, ECONOMY, RELIABILITY
928 Venice Boulevard (16th street.) WE 5943

BRESEE BROTHERS
FREE PARKING IN OUR PRIVATE GARAGE
855 SOUTH FIGUEROA FA 3125

E. CLAIR OVERHOLTZER CO.
WE 6147 1236 South Grand

WASHINGTON CO. J. D. ROBINSON
733 West Washington street WE 6615

GARRETT BROTHERS
921 Venice Boulevard (16th street.) WE 2939

ROBERT SHARP & SON WE. 4448
931 Venice Boulevard

CEMETERIES

BEAUTIFUL
HOLLYWOOD CEMETERY
Mausoleum-Crematory-Columbarium
HOLLYWOOD CHAPEL, the most artistic little chapel on the Pacific Coast, available for funerals without cost.
CRYPTS $225.00
6000 SANTA MONICA BOULEVARD
HEmpstead 5830 HOlly 8455

INGLEWOOD PARK CEMETERY
Mausoleum, Crematory, Columbarium
Large, wonderfully landscaped and highly improved Burial lots. Mausoleum crypts or Columbarium niches may be purchased on time payments. Information to visitors gladly given.
Office 428 Van Nuys Bldg. TR. 4487. Cemetery TH. 1531

FOREST LAWN Memorial Park
The Cemetery Unusual
Cemetery, Mausoleum, Crematory
Among The Hills
HOME OF
THE LITTLE CHURCH
OF THE FLOWERS
Glendale Avenue and San Fernando Road

MAUSOLEUMS

ANGELES ABBEY
MAUSOLEUM
Entombment crypts as low as $160.
Vaults for ashes from $25.
Information 603 Central Bldg., 6th at Main Sts. TUcker 9532.

CEMETERY LOTS

VALHALLA EQUITIES WANTED
Address F, box 542, Times Branch.

PRIVATE room, Glendale Mausoleum, cheap for cash. P. O. Box 1196, Los Angeles.

FLORISTS

THE ALEXANDRIA FLORIST
Good Floral Designs at Popular Prices.
HOTEL ALEXANDRIA. VA. 8901.

INFANTILE PARALYSIS QUARANTINE LIFTED

OWENSBORO (Ky.) Nov. 11 (AP)—After more than seven weeks of confinement in their homes, Owensboro children will be freed tonight with the lifting of infantile paralysis quarantine. This county probably was harder hit than any other in the State, with fifty-four cases reported, including four deaths and a number left permanently crippled. The majority of cases were those of infants, but a 16-year-old girl died and a man of 41 was quarantined.

FAMILY REUNION DRAWS HUNDRED

Founder of Mesa, Ariz., Has 587 Descendants

Loss of Picturesque Names Deplored by Club

Closing of Coronado Trail Declared Untrue

MESA (Ariz.) Nov. 11. (Exclusive) Just 101 individuals gathered at a reunion here of descendants of Charles Shreeve Peterson, one of the founders of Mesa. He had [illegible]-two children, of whom fourteen survive. Grandchildren number 148 and great-grandchildren 375. In all his descendants now number 587, mainly resident in Arizona, Southern California and Utah.

DAM NAME OPPOSED

MIAMI (Ariz.) Nov. 11. (Exclusive)—The Woman's Club of Miami has passed a resolution deploring the loss of distinctive State names. It asks that the designation of "Coolidge" for the new Gila River dam be revoked and that it remain under the old naming of "San Carlos." The name was given in the same manner that the designation of "Roosevelt" was placed upon the Tonto Creek dam of the Salt River reclamation enterprise, commemorating the action of a President in assisting each irrigation project. The Miami club also declares that advertising signboards now are obstructing a view of the beauties of nature along the State highways and asks the clubs of the State federation to do everything in their power to discourage the placing of such signs.

ROAD STILL OPEN

CLIFTON (Ariz.) Nov. 11. (Exclusive)—A report that the Coronado Trail has been closed for the season by deep snows is declared untrue. Automobile travel still is using the highway from Springerville to this point, experiencing no snow on the road and seeing none except on the mountain tops. The United States Bureau of Public Roads is reported to have been misinformed on the subject.

RURAL CITY URGED

PHOENIX (Ariz.) Nov. 11. (Exclusive)—At the annual meeting of the Arizona section of the American Society of Civil Engineers a plea for the ruralizing of Phoenix was made by William G. Hartranft, president of the City Planning Commission. He expressed belief that Phoenix will gain if it abandons its adherence to the formal type of downtown business blocks and preserves trees and flower borders along its streets. Details of construction of the Stevenson Creek experimental dam in California were presented by F. A. Noetzli. Howard S. Reed of Phoenix was elected president of the State organization of engineers.

WAR ON BEETLE OPENS

PRESCOTT (Ariz.) Nov. 11. (Exclusive)—The pine bark beetle, of two varieties, has been found to be working destruction in the Prescott National Forest, and Forest Service officials have started active war upon it. Infested trees must be felled and the bark peeled and burned. A similar infestation was overcome in the Balbab forest, north of the Grand Canyon, but only after immense damage had been done.

WIRELESS PACT PRECEDENT SET

WASHINGTON, Nov. 11. (AP)—The American delegation to the International Radio Conference set a precedent today by agreeing, in a meeting of the full convention committee of the conference, to the inclusion of an unconditional and compulsory arbitration clause in an international treaty binding upon the United States.

Reversing the attitude it had adopted last week in a subcommittee, when it favored the existing optional arbitration clause, the delegation voted in favor of compulsory arbitration for the settlement of any international dispute arising from the radio convention.

In previous treaties and conventions stipulating arbitration, the American government has always excepted from such treatment disputes involving national honor and independence or other questions not considered suitable for arbitration.

SCHOOLBOY DIES ON ARMISTICE "CRUISE"

SAN FRANCISCO, Nov. 11. (Exclusive)—Unknown to their parents two South San Francisco school boys, enjoying an Armistice Day school holiday, today set out for an "exploring and seafaring expedition" on San Francisco Bay. A few hours later, one was rescued in a dangerous condition and the other, Allen Shipman, 9 years of age, sank beneath the waves. His body had not been recovered tonight.

SNEERS STIFLE SNORING JOB

Three Quit $50-Per-Month Place With Nothing to Do But Sleep

BERKELEY, Nov. 11. (AP)—Here's a city job paying $50 a month with nothing to do but sleep from 6 o'clock at night until 7 next morning, and three men have quit it within the past week after trying it one night each. Two complained that they couldn't sleep.

The job has nothing to do with laying ghosts in a graveyard, either. The city wants someone to stay on the municipal wharf at night, with absolutely no duties except to sleep on the premises. A University of California student said the lapping of the waves on the piling and the cries of sea gulls kept him awake. With his complaint in mind, the city hired a former mate on a coastwise steamer. Automobiles kept him awake. The third man quit without giving a reason.

CHICAGO MAYOR SLAPPED AGAIN

Former War Secretary Hits Rule of Ignorance

Speaks Before Students at St. Louis University

Indiana Disgraces Also Scored by Baker

ST. LOUIS, Nov. 11. (AP)—Denunciation of present political conditions in Chicago and Indiana was made by Newton D. Baker, Secretary of War under Woodrow Wilson, in an address today before Washington University students.

"In Chicago a flaming demagogue organized the ignorance of that city in the form of 300,000 or 400,000 blacks and took over the municipal government," former Secretary Baker said.

"I won't say that Mayor Thompson is the most ignorant man in the world—I don't know everybody—but apparently he is unaware that King George III is dead and that there have been other Georges since.

"The Chicago election result last spring was a reproach to the educated citizens, who could have prevented it."

Referring to Indiana, not by name, but as a neighboring State, Baker remarked that "one Governor is returning from prison, another is under indictment and the Mayor of the leading city has been convicted of a crime against the public."

"Public opinion in that State," he said, "has been dominated by ignorance for the last ten years, even though the State has been blessed with the brightest galaxy of writers since the classical New England school of writers."

EDUCATORS SLAP AT MAYOR THOMPSON

MINNEAPOLIS, Nov. 11. (AP)—Mayor Thompson of Chicago was condemned for his textbook investigation of schools in his city in a resolution adopted today by the Minnesota Education Association, in annual convention here.

"We view with alarm any attempt to subject educational institutions and processes to selfish political interests," said the resolution. "We deprecate and condemn therefore the efforts by the chief executive of the great city of Chicago to interfere with and control the proper functions of those vested with the responsibility of promoting scholarship and preparing our youth for citizenship."

A copy of the resolution will be sent to Mayor Thompson.

THREE DEAD IN BLAST ON OIL TANKER

New York Craft Crippled by Fire and Explosion on Start of Voyage South

NEW YORK, Nov. 11. (AP) — The tanker Beta, her bow ripped open by an explosion that killed three of her crew, was making a hazardous way to this port tonight convoyed by a half-dozen ships.

A radio message received at Coast Guard headquarters here tonight from the Coast Guard cutter McCall said the bodies of the three members of the tanker's crew who were killed are being brought to port by a Coast Guard cutter.

Thirty-three miles from New York and "down by the head," the tanker was in such a condition that "anything might happen," her owners, Walker & Daly, said. A Coast Guard cutter acted as convoy in case the still smoldering fire in the Beta's hold should bring new disaster.

An SOS call today sent revenue cutters and other ships hurrying to the aid of the tanker, which reported by wireless that she was afire ten miles off Barnegat after an explosion which had wrecked the ship's bow.

The steamers Hannawa and Vaarili sped to her aid and within a short time four Coast Guard cutters were on the way.

Medical assistance was rushed to the Beta aboard the destroyer Henley and the seagoing tug Gresham was sent to take the tanker in tow if possible. This, it was believed, would be a difficult task because of the condition of the Beta's bow.

The Beta left New York today in ballast for Baytown, Tex.

Fifi Widener's ex-Mate Wed

NEW YORK, Nov. 11. (AP)—The marriage of Mrs. Marjorie E. Woodhouse Procter, to Carter Randolph Leidy, Philadelphia broker and divorced husband of Fifi Widener, was announced today by Mr. and Mrs. Lorenzo E. Woodhouse of Easthampton and New York, parents of the bride. The wedding took place October 24.

Mrs. Leidy obtained a divorce in Paris last March from Frederick William Procter, grandson of one of the founders of the Procter & Gamble Soap Company, to whom she was married June 22, 1922, at the Woodhouse summer home at Easthampton.

Leidy and the former Fifi Widener were divorced in January, 1926.

Teutons Ignore Armistice Day

BERLIN, Nov. 11. (AP)—While the Allied countries were celebrating Armistice Day today Germany, also a party to the armistice, was pursuing the even tenor of its business and social way.

There was no observance in Berlin nor other parts of Germany.

The newspapers of the capital ignored the day in the news.

FISH CAUGHT IN DESERT! HM!

STOVEPIPE WELLS (Death Valley) Nov. 11. (AP)—"Smiling Joe" Hiatt, desert roamer and prospector, reported here today that he caught three fish in the sink-hole of Death Valley yesterday morning. And to show that it was not merely a "fish" story, Hiatt and his partner, "Grouchy Sam" Everett, exhibited the well-picked bones—all that was left of a desert dinner of fresh fish.

The partners reported they were toiling over Death Valley's burning sands when a flock of birds flew low overhead. Hiatt, described as one of the best shots in the valley, brought one down with his rifle. Along with the bird, a pelican, they picked up the catch of fish, which it had been transporting.

NOTICIAS MUNDIALES DE ULTIMA HORA

NOTAS TELEGRAFICAS

Individuo de Cincinnati que Muere en el Feudo de su Hermano

CINCINNATI, Nov. 11. (AP)—Hoy culminaron las disputas habidas entre dos hermanos por muchos años, cuando José Wise, de 24 años, fué atacado por el hermano, Samuel Wise, de 30 años, con un bate, y golpeado hasta que murió. Se hallaban ambos en las oficinas de L. Wise y Hermanos. La policía dijo que Samuel Wise, arrastró el cuerpo de su hermano, después de haberlo asesinado, hasta un cuarto situado atrás del edificio, y allí lo metió dentro de un baúl, en donde fué descubierto. La firma Wise Hermanos es muy conocida entre los principales peleteros. Samuel Wise declaró al juez que había matado a su hermano porque éste lo había amenazado de muerte.

Princesa que Inaugura un Monumento

BAZARJIK (Rumania) Nov. 11. (AP) La princesa Ileana descubrió hoy la estatua erigida como monumento conmemorativo de su padre, el finado rey Fernando. La obra ha sido hecho con dinero recolectado entre los oficiales y soldados del 40 Regimiento de Caballería Rumana, del cual el desaparecido monarca fué comandante.

Rey que Viaja de Incógnito

GAGLIARI (Cerdeña) Nov. 11. (AP) El rey Alfonso, viajando de incógnito en su viaje de regreso a España vía Nápoles, donde fué a presenciar la boda del duque de Apulia, llegó hoy aquí a bordo de su yate. Fué recibido calurosamente por el pueblo.

El Principe de Gales Sabe lo que Trae Entre Manos

LONDRES, Nov. 11. (AP)—El Príncipe de Gales sabe lo que se trae entre pecho y espalda. Ayer, visitando una exhibición de cosas hechas por soldados inhabilitados de la guerra mundial, le fué mostrada una bolsa de Boston hecha por el Capitán Jaime Scott de Sheffield. El príncipe abrió la bolsa, dijo el capitán, inquirió él mismo qué había dentro y luego preguntó: "Como esta bolsa es de Boston, es decir, tiene un nombre norteamericano, deseo saber dónde se encuentra el falso botón para la botella de whiskey."

Centenaria que Evade el Mal Agüero

WINONA (Minn.) Nov. 11. (AP)—La señora Jacob Schmidt cumplía hoy 100 años pero como es viernes y ella es supersticiosa no ha habido celebración del día.

El viernes ha sido siempre un día aciago para la viejecita, según ella misma contó a sus amigos, a los cuales recomendó que siguieran considerándola como de 99 años de edad hasta que pueda celebrar sus centenario el año que viene, en un día que no sea viernes, es decir, un día de ventura.

Guardias Especiales para Enviados "Rojos"

GINEBRA (Suiza) Nov. 11. (AP)—En vista de que hay en Suiza un número considerable de rusos del régimen czarista, y recordando el conflicto que surgiera cuando el asesinato de Vaslav Wolrosky, en Lausana, se ha decretado que acompañe a los delegados soviets a la conferencia del desarme, una guardia especial. Rusia notificó hoy al gobierno suizo que piensa participar en las negociaciones, confirmando así un telegrama anterior, y pidiendo a la Liga que arregle todo lo concerniente a los pasaportes.

NOTAS LOCALES

Principe Viajero que Hablará Aquí

La próxima semana llegará a Los Angeles el príncipe Guillermo de Suecia, segundo hijo del rey Gustavo, para dar en el Auditorium tres conferencias, el lunes y miércoles próximos, bajo los auspicios del Club Sueco, del cual es vicepresidente el cónsul aquí, señor Guillermo A. Monten. Dice el príncipe que está encantado con el occidente, sobre el cual había leído mucho, pero cuya belleza, riqueza y vastedad son prendas seguras de que serán un valor dominante en la futura historia de la humanidad. El príncipe se dedica principalmente a la caza y las exploraciones por tierras distantes y casi desconocidas. Siempre que regresa de esas azarosas peregrinaciones se dedica, después, a dar conferencias sobre lo que ha pasado en ellas. Y parece encontrarse bien en todas partes, sin echar de menos su tierra, ni en punto a clima ni a costumbres.

Charlas Infantiles para Chiquillos de Escuela

IV

Sembró algunas en marzo (She sowed some of these in March). Pero hubo una helada (But there came a frost). La planta de índigo no puede aguantar las heladas (The indigo plant cannot stand frost). Todas las plantas que había cultivado murieron (Her plants all died). Pero la señorita Lucas no abandonó esto (But Miss Lucas did not give up). Sembró más semillas en abril (She sowed some more seeds in April). Crecieron muy bien hasta que un gusano las encontró (These grew very well until a cut-worm found them).

Mystery Cloak in Asphyxiation

OAKLAND, Nov. 11. (AP)—The body of a fashionably dressed woman of middle age, her identiy unknown, was found here today in a gas-filled apartment. There were no notes left and no marks of identification.

NEW RADIO STATION DESTROYED BY FIRE

MINNEAPOLIS, Nov. 11. (AP)—The new radio transmitting station of WAMD, in Oxboro Heath, near here, was destroyed by fire late today. The loss was estimated at more than $40,000. The fire will force the station to cease operations for nearly a month. Officials of the station said they believe the fire was due to a short circuit in a transformer.

FIFTY KILLED IN ELECTION FIGHT

Two Hundred Also Wounded in Polish Town

Buildings Bullet Riddled; Police Flee Scene

Many Arrested Later as Others Hide Away

WARSAW, Nov. 11. (Exclusive)—About fifty killed, 200 wounded, and the town's main buildings shot-riddled, is the net result of the local elections at Adamy, Galicia, Poland.

When the result of the poll was published both sets of Extremists, Communist and Monarchist, protested, accusing each other of "cooking" the elections.

Words led to deeds, which, both parties being armed, meant shooting.

The local police interfered and was set upon by both and disarmed. The police retired, abandoning the city for several hours to the rival combatants until police and soldiers from other cities were rushed up. After severe fighting they succeeded in restoring order.

Many of the disturbers were arrested, while the rest fled to a neighboring forest.

WALES HAS CLOSE CALL FROM MOB

Popular Prince Given Too-Ambitious Greeting by Armistice Crowd

LONDON, Nov. 11. (AP)—The Prince of Wales was fairly mobbed tonight by a too-eager crowd of admirers near the Memorial Cenotaph, which was the center of armistice celebrations.

Shortly before midnight the police had to fight their way through a dense pack of men and women to enable his Royal Highness to take refuge in Scotland Yard, which was near by.

Whitehall street, the wide thoroughfare on which the Cenotaph stands, was jammed with a multitude estimated at 30,000 persons awaiting the procession of service men who were marching from a memorial ceremony at Albert Hall. The Prince of Wales and Winston Churchill, Secretary of the Exchequer, who had attended the ceremonies at Albert Hall, headed the procession for which the police found the greatest difficulty in pleading a way.

When the head of the procession reached the Cenotaph brief service hymns were sung and these were followed by "God, Save the King."

As the Prince turned to leave there was a wild roar of cheering and shouts of "Wales." The crowd, waving hats and flags, surged madly forward toward him, although individual movement was impossible.

Police closed around the Prince and a squad of mounted men forced a lane through the mob, enabling the Prince to walk toward Scotland Yard, although he did so with difficulty.

Rich Coal Vein Reported Found

EUREKA, Nov 11. (AP)—A twelve-foot vein of what is said to be high-grade bituminous coal has been struck at Big Bar, about seventy-five miles northeast of here on the Trinity River, according to word received here today from C. M. Salyer, rancher of that section.

Outcroppings of coal in the region of the strike have been used by ranchers for many years in their blacksmith work. An engineer, noting the surface indications two years ago decided to sink a shaft and struck the vein several days ago at the seventy-foot level. Salyer stated that indications are that the vein extends for at least twenty-five miles.

Hurley Plan Old, President Holds

WASHINGTON, Nov. 11. (AP)—As President Coolidge understands it, the proposal by former Chairman Hurley of the Shipping Board to strengthen the merchant marine by an appropriation of $500,000,000 for loans to private shippers at a low rate of interest does not differ from the law already in effect, except as to the amount of the interest to be charged.

At the White House today it was said the President considers the plan, therefore, merely an extension of existing arrangements with added inducements to private shippers to build up the marine at a small cost to them.

Statesmen on Links Censored

LONDON, Nov. 11. (AP)—The spectacle of former Premier Lloyd George and Lord Balfour whacking golf balls along with athletic studies in the nude in a recent German health film will not be presented to Britishers when the film opens here next week. The part of the picture showing the two statesmen on the links will be omitted here.

The uncensored film, "Health, Strength and Beauty," featuring the two British statesmen in natty costumes, was shown in Germany and other continental countries and may go to the United States.

Egg Barrages Puzzle Officers

REDDING, Nov. 11. (AP)—Shasta county has a mysterious rotten-egg thrower who bids fair to vie with Chico's famous rock thrower in keeping the authorities puzzled.

Beginning last Sunday with a bombardment of eggs against a touring car occupied by E. Brown and family of Redding as it passed through the town of Cottonwood, the egg-thrower followed up with a barrage of eggs against Harry Story's automobile near Anderson last night and another directed at Melvin Seal's car at Cottonwood this morning.

To Stop a Cold in One Day
Take Laxative Bromo Quinine tablets
The First and Original Cold and Grip Tablet
Proven Safe for more than a Quarter of a Century as an effective remedy for COLDS, GRIP, INFLUENZA and as a Preventive.
Price 30c.
The box bears this signature
E. W. Grove
Proven Merit since 1889

GIRLHOOD TO MOTHERHOOD
Iowa Woman Found Lydia E. Pinkham's Vegetable Compound Always Helpful
Vinton, Iowa.—"When I was seventeen years old I had to stay at home from school ... medicine. Now I am a housekeeper with six children and I have taken it before each one was born. I cannot tell you the good I have received from it. When I am not as well as usual I take it. I have been doing this over thirteen years and it always helps me. I read all of your books I can get and I tell everyone I know what the Vegetable Compound does for me."—Mrs. ... Sellers, 510 7th Avenue, Vinton, Iowa.
Many girls in the fourth generation are learning thru their own personal experiences the beneficial effects of Lydia E. Pinkham's Vegetable Compound. Mothers who have taken it recommend it to their daughters as a dependable medicine.

Teeth as Low as $5. Best Set
Best White Pin Teeth ...
THE WONDER PLATE
All flesh color. No rubber. ... Unbreakable. ...
Dr. Medcraft
536 S. Broadway
TUcker ...

Don't Buy Any Heater Before You See The New Lawson Odorless Radiant Heaters at Reliable Hardware Furniture and Department Stores

666 is a Prescription for Colds, Grippe, Flu, Dengue, Bilious Fever and Malaria. It kills the germs.

House Hunting Made Easy Through Times Ads

VEMBER 12, 1927.—[PART I.

IN GHT

nded

dled;

r as

ntinued)—ed, and not-tid-e local Poland. oil was rmists, protest-cking"

, both posting. nal was ed. The e city combat-e from After in re-ighbor-

LL OB

Given eeting

e Prince tonight dmirers which celebra-

e police ough a men to to take ich was

thor-notaph ntitude waiting en who rial cer-rince of ll. Sec-had at-Albert r which difficul-

cession service were there g and. d, wav-dly for-individ-

nce and orced a ing the d Yard, ruity.

in und

twelve-high-been nty-five Trinity ed here cher of

region sed by their not-ago at ated e vein e miles.

Old, lds

(P)—As t, the Hurley ngthen propria-ns to the law to the harged. it was e plan, of ex-ied in-cost to

red

e spee-George lf balls in the th this titishers t week. ing the will be

Health, ing the ty con-ny and nd may

cers

Shasta ten-egg e with ded. er in with a a tour-vn and passed dwood. with a s. Sto-on last t Mel-d this

To Stop a Cold in One Day

Take Laxative **Bromo Quinine** tablets

The First and Original Cold and Grip Tablet

Proven Safe for more than a Quarter of a Century as an effective remedy for COLDS, GRIP, INFLUENZA and as a Preventive. Price 30c.

The box bears this signature

E. W. Grove

Proven Merit since 1889

GIRLHOOD TO MOTHERHOOD

Iowa Woman Found Lydia E. Pinkham's Vegetable Compound Always Helpful

Vinton, Iowa.—"When I was seventeen years old I had to stay at home from school, finally had to leave school, I was so weak. I suffered for about two years before I took Lydia E. Pinkham's Vegetable Compound, then I picked up one of your books and read it. I began taking the medicine. Now I am a housekeeper with six children, and I have taken it before each one was born. I cannot tell you all the good I have received from it. When I am not as well as can be I take it. I have been doing this for over thirteen years and it always helps me. I read all of your little books I can get and I tell everyone what the Vegetable Compound does for me."—Mrs. Frank Sellers, 510 7th Avenue, Vinton, Iowa.

Many girls in the fourth generation are learning thru their own personal experiences the beneficial effects of Lydia E. Pinkham's Vegetable Compound. Mothers who take it recommend it to their daughters as a dependable medicine.

Teeth as Low as $5. Best Set $7

Best White Pin Teeth Made no matter how much you pay. Including your choice of red or harmless rubber gums.

THE WONDER PLATE

All flesh color. No rubber. Odorless. Unbreakable. Drop them in water; will not break. The latest advancement in dental art.

My Extremely Low Prices

Teeth Reset	$2.00
Best White Pin (either set)	$5.00
Gold Crown (22-karat)	$4.00 up
Bridgework (22-karat)	$4.00 up
Porcelain Crowns	$4.00 up
Gold Fillings	$1.00 up
Silver Fillings	50c up
Teeth Extracted (Painlessly)	

Old gold is valuable. I pay cash or allow you full value for it on dental work.

NOT A DENTAL PARLOR, A PRIVATE high-class, up-to-date, SANITARY office with sterilized instruments, and manned by experienced, clever operators, whom you will not be ashamed to recommend to your friends.

Dr. Medcraft EXAMINATIONS FREE

Entire Third Floor **536 S. Broadway** TUcker 5236

Hours: 8:30 to 6; Sun., 9 to 12.

Don't Buy Any Heater Before You See The New Lawson COOLESS Radiant Heaters at Reliable Hardware Furniture and Department Stores

666

is a Prescription for Colds, Grippe, Flu, Dengue, Bilious Fever and Malaria. It kills the germs.

House Hunting Made Easy Through Times Ads

The Times LOS ANGELES

Vol. XLVI. SATURDAY MORNING, NOVEMBER 12, 1927.—PART II. 16 PAGES. POPULATION By the City Directory—(1927)—1,522,436 By the Federal Census—(1920)— 576,673

RADIO KHJ IS IN NEW HANDS

Famous Station Purchased by Don Lee

Men to Maintain High Service Standard

Times" to Co-operate in Broadcast of News

A development of major interest in radio circles was made public yesterday with the formal approval by the Federal Radio Commission at Washington of the sale of The Times radio station, famous to listeners-in everywhere as Radio KHJ, to Don Lee, prominent Pacific Coast automobile distributor. The change of ownership becomes effective next Monday.

The Times retains a connection with the station for the broadcasting of daily news, major events of public interest and other features within the functions of a newspaper. In an informal statement of his plans for the future of the station, Mr. Lee stressed his intention of maintaining the high standard of disinterested nonprofit public service which has always characterized KHJ. Entertainment of the high order of merit, he said, will be his first aim, together with radio broadcasts calculated to serve the public along educational, religious and cultural lines.

In relinquishing control of the station with which it has been so long identified, The Times was moved by a conviction that the enormous growth of radio as a medium of public entertainment and in other respects is farther and farther removing it from the proper scope of a daily newspaper, concerned chiefly with the dissemination of news. So long as radio serves that primary purpose of a newspaper, The Times will continue to employ it, in co-operation with Mr. Lee and through KHJ. The radio news service which The Times has made a popular feature of KHJ programs will be continued, as will the practice of broadcasting important events, sporting contests, church service and the like.

In turning it over to Mr. Lee, The Times feels that KHJ, pioneer newspaper radio station of the West, will be in good hands. The record of Mr. Lee is not only as a business man but as well as a successful owner and operator in the field of radio broadcasting, is sufficient guarantee to the public of a radio service of the first order under his direction.

NOTABLE RECORD

Mr. Lee is no beginner in radio. For more than a year he has owned and operated Station KFRC, one of the best and most popular stations in San Francisco. When he took it over KFRC was a station of 50-watt power. Under his control it was successively raised to first to 500 watts and then to 1,000, dedicated primarily to the service of the community, this expansion was due in part to the co-operation of the public and its appreciative response to the efforts of Mr. Lee to make KFRC a station of outstanding merit in entertainment, education and helpfulness. How well he succeeded is a matter of radio record. Characteristic of his methods with this station is the fact that all surplus revenues accruing from the operation of KFRC are immediately turned back into the station's budget and devoted to yet better and more various programs. In this, Mr. Lee proposes to make a replica of KFRC that of KHJ while.

Mr. Lee has been a leading figure in the automobile business of the Pacific Coast for more than twenty years. For over twenty he has been the California distributor of Packard cars and latterly of the new Packard product, the La Salle. He has the record as the most successful distributor of Cadillac outside the United States, in proportion to possible business. He is an enthusiastic sportsman and is especially interested in yachting, to the promotion of which he has contributed largely in time, money and personal effort. His yacht, the Invader, is one of the Honolulu yacht race fleet, and that of his son, Tom-Tom, the Frolic, are among the best-known of Coast sailors.

Mr. Lee is the world's ideal playboy, in the view of Mr. Lee, and has spared no effort to carry a conviction to the world at large. The promotion of the interests of the State, so far as may properly be done through the medium of radio, will play a conspicuous part in the future of KHJ under his management.

MR. LEE'S STATEMENT

In his new radio purchase Mr. Lee says:

"We are particularly delighted in having been able to buy Radio KHJ. During the association we will have with the public through the Angeles Times.

"We can only hope that we will grow

(Continued on Page 2, Column 6)

POOR PA

BY CLAUDE CALLAN

"Ma's favorite dish is meat loaf an' she tells people she cooks it so often because I like it."

(Copyright, 1927, Publishers Syndicate)

NEW OWNER OF KHJ

Don Lee

CHEST FUND MORE THAN $2,000,000

Approximately $650,000 of Budget Still to be Raised as Second Week Ends

Although complete figures were not compiled, due to the holiday, it was announced yesterday at Los Angeles Community Chest headquarters that subscriptions in hand now exceed $2,000,000. It was estimated that approximately $650,000 of the budget of $2,750,000 remains to be raised.

At today's noon report meeting at the Biltmore final returns of the first two weeks of the Chest's fourth annual appeal will be announced. The largest single contribution yesterday was reported by the Broadway Department store, whose employees subscribed $7737, or 10 per cent more than their quota. Employees of the Pacific Door and Sash Company subscribed $1461.50, or 40 per cent over quota.

Today's report meeting will be held in the music room of the Biltmore. George L. Eastman will be chairman of the day and Louis B. Mayer will be present with three leading stars of the Metro-Goldwyn-Mayer studios. Mayer is a director of the Chest, and recently returned from the East. A large number of motion-picture supporters of the Chest are expected to attend. Mayer will be the principal speaker. Others who will talk include Conrad Nagel and Milton Sills.

GOAL TO BE REACHED

"The last dollar of the $2,750,000 budget must be raised before the appeal is closed," it was declared yesterday by Edwin A. Meserve, campaign chairman. "Los Angeles failed three years in succession. We shall not fail this time. The city's needy shall not want."

Although he still hopes the goal may be reached before the end of next week, Meserve said division heads are a unit in determination that the appeal must be brought to a successful finish, regardless of time required.

Continued response by wage earners to the Chest's appeal for at least "one day's pay" was indicated last night when firms and organizations reporting subscriptions by employees 100 per cent or more of their quotas totaled 257.

THOSE OVER TOP

New announcements late yesterday were:

Firm—	P.c.
Federal Telegraph Company	162
Southern Pacific Company	116
Pacific Electric Railway	117
Pacific Steamship Company	262
Coulter's Department Store	123
Hipolita Screen Door Company	143
Angelus Souvenir Manufacturing Company	109
Northwestern Life Insurance Company	162
The Electric Corporation	168
Ward, Davis & Dunn	125
Central Hardware Company	153
Broadway Department Store	116
Pacific Door and Sash Company	140

As a tribute to the Chest and its agencies, the police and fire departments of Los Angeles will give a parade Monday afternoon. By order of Chief of Police Davis and Fire Chief Scott, the parade will form at First street and Broadway at 3 p.m. and march to Tenth street. The firemen's band will head the parade, followed by the police drill team of sixty men. Three members of the fife and drum corps of Victory Post, No. 57, of the American Legion, returned recently from the Legion convention in Paris, will represent the "Spirit of '76."

VENICE LEADERS NEED MORE WORKERS

Acting on the statement of Col. Clyde W. Holbrook, chairman of the Venice division of the Los Angeles Community Chest, that there never is an armistice in the war against want and human suffering, the Venice office was kept open all day yesterday. While the twelve teams have reported success in the drive, there still are portions of the district inadequately covered and more workers are wanted.

SET-BACK PLAN SET BACK

Action has been postponed by the City Council until the 23rd inst., on establishing set-back lines on Iroio street, from Seventh street to San Marino street.

GREAT CAPTAIN CALLS SOBIESKI

Famous Fighter, Crusader Dies at Home Here

Headed Firing Squad That Executed Maximilian

Renown Won in His Struggle in Prohibition Cause

Col. John Sobieski, crusader for prohibition, woman suffrage and the abolition of capital punishment, and the man who commanded the firing squad that executed Emperor Maximilian of Mexico died at 3 p.m. yesterday at the home of his son-in-law and daughter, Mr. and Mrs. L. S. Gilhousen, 2807 Brighton avenue. It is significant that Col. Sobieski, who first set foot on American soil on Washington's birthday, February 22, 1855, died on Armistice Day, one year after his famous Armistice Day address at Wilmington.

Sixth lineal descendant of King John III of Poland, last of the Polish monarchs, Col. Sobieski died amid memories of his stirring days as fighter and adventurer in the cause of democracy.

EXCITING LIFE

He was 85 years of age and one of the most romantic figures of modern times. An exile with his widowed mother at the age of 6, a stowaway on the U.S.S. Constellation at the age of 12, at 16 an Indian fighter, at 22 a bugler at Gettysburg and at 24 a colonel in the Mexican army and condemned to death—such in brief is the story of his early life.

Col. Sobieski's father was Count Sobiesai, who participated in an uprising against Russia and forfeited his life. Col. Sobieski was 6 at the time he and his mother were driven into exile to Austria by the Russians.

Leaving Austria, the boy and his mother traveled through Galicia, Posen, Belgium and Italy, finally going to Leeds, Eng. There, for a while the mother earned a living by teaching music and painting but finally died of a broken heart. On her death bed she obtained the promise of her son that he never would sit at a gaming table, never take the name of God in vain, never drink intoxicants and that he always would defend the oppressed. The promise was kept.

SERVES IN WAR

At 12, the boy was found as a stowaway on the battleship Constellation and taken to the United States. Here, at 16, he joined the Regular Army as an Indian fighter until the Civil War.

Then, at Gettysburg, where he was serving with the Second Artillery, he received an abdominal wound, which surgeons pronounced mortal. But he recovered and toward the close of the war was assigned by President Lincoln to go to Richmond as a spy and to appraise the strength of the Confederate capital's fortifications.

Later, he went as a spy to Mobile and there, too, succeeded in his mission, winning the praise of President Lincoln for his services. In 1865, he was mustered out of the Union Army and at once determined to enlist in the cause of a free Mexico. He went to Mexico overland and after eighteen months of service against the usurper Maxmilian found himself a colonel in the Mexican army and assigned to the command of the firing squad which executed the Emperor. At one time, however, Col. Sobieski himself was under sentence to die by a firing squad in Mexico because of his refusal to dispatch more of the prisoners who fell into the hands of his forces. But he was pardoned by Gen. Escobedo.

LAND REFUSED

At the end of the war, Col. Sobieski was hailed as one of Mexico's saviors and offered 10,000 acres of land in recognition of his gallant services. But he had become a citizen of the United States and refused the land.

In the early seventies, he was elected to the Minnesota Legislature. But his political career became doomed when he introduced bills against capital punishment and the liquor traffic and one for the enfranchisement of women—all three measures looked on at that time as simply the outpourings of fanatics. But he lived to see many of the causes which

(Continued on Page 9, Column 4)

Stirring Scenes in City's Armistice Day Observance

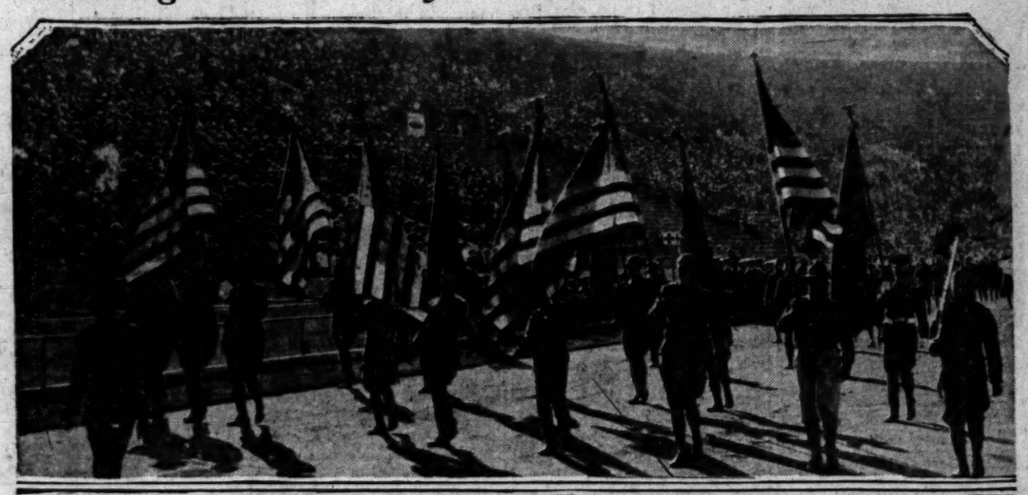

Tributes to Heroes of War Days

Above—Parade of colors at Coliseum. (Right)—United States Battle Fleet sailors who aided in making San Pedro's Armistice Pageant a success. Below (left)—Scene at Mt. Rubidoux where hundreds gathered at Riverside shrine to honor nation's dead.

RIVERSIDE PAYS HONOR TO CANADA

Century of Peace Brings Good-Will Messages at Mt. Rubidoux Services

RIVERSIDE, Nov. 11. (Exclusive)—With ceremonies in honor of the dead and dedication on the summit of Mt. Rubidoux to continued peace this community today observed the anniversary of the signing of the Armistice nine years ago. Cessation of hostilities on the battle lines was remembered this morning with a program that reached its zenith at 11 o'clock, the time when the order to cease firing was sent to the front. A parade formed at 10 o'clock made up of city officials, troops from March Field, R.O.T.C. Band and cadets, fife and drump corps of the Sons of Veterans, Grand Army of the Republic, Woman's Relief Corps, Auxiliary of the Legion and Sons of Veterans, and the Women of the G.A.R. The parade halted at the high school stadium, where the ceremony was conducted.

Francis Cuttle, head of the exemption board of the district during the draft period of 1917, made the address of the day.

A tribute to Canada was given in a ceremony on Mt. Rubidoux at sundown, the annual observation with a different country each year honored. The century of peace between this country and the Dominion was rededicated with representatives of note present from both nations. Former service men, official representatives of foreign nations, officers and soldiers from March Field, Canadian Northwest Mounted Police, Boy Scouts and the Canadian Veterans' Bagpipe Band lent color to the services. The services were conducted at the foot of Serra Cross in view of the Tower of

(Continued on Page 2, Column 2)

SOUTHLAND HEADS BARED AS BUGLES SOUND TAPS

Los Angeles Joins Other Cities in Recalling War's End With Games, Speeches and Exercises

Halted by the clear notes of bugles, citizens of Los Angeles paused for a moment at 11 a.m. yesterday with bared heads to hear the somber notes of Taps echoing throughout the city and to dedicate a prayer to those who gave their lives for their country.

In this solemn manner Los Angeles joined with other cities of the United States in commemorating the ninth anniversary of the signing of the armistice which ended the World War and muffled the war drums of a dozen nations.

Later in the day thousands of citizens gathered in the Coliseum to witness Armistice-Day exercises given under the auspices of patriotic organizations. There, the blare of trumpets, the tread of marching feet, the roar of airplanes which hovered overhead and fluttering battle flags joined in a symphony of peace—the keynote of every address and the thought of every veterans and citizen who witnessed it.

FETE AT HARBOR

While these exercises were being carried out in the Coliseum, the marching hosts of the United States battle fleet and troops from Fort MacArthur, paraded through the streets of San Pedro in the opening part of the harbor city program.

In Pasadena, San Fernando and other suburban cities similar ceremonies were held and as the sun neared the horizon a reverent gathering of veterans met on Mt. Rubidoux, near Riverside, beside the huge Easter cross, in a service dedicated to peace conducted by Capt. Paul Perigord, veteran of the French armies, who was in charge of the program given by British and Canadian veterans.

The call to peace was sounded promptly at 11 o'clock by more than a score of buglers stationed throughout the city who sounded the notes of Taps. The roar of traffic ceased, pedestrians stopped and everyone paused for a moment as the hour of the signing of the armistice was observed.

At 1:30 o'clock the Armistice Day parade formed in Figueroa street and marched to the Coliseum for the ceremonials which started at 1:45 p.m.

UNITS IN PARADE

The ceremonies were opened by Charles L. Bogue, chairman of the Armistice Day committee. While the huge audience was awaiting the appearance of veterans and R.O.T.C. units, Buck Jones, motion-picture actor, entertained with roping tricks.

A few moments later the parade, led by a contingent of men from the United States Battle Fleet, and a company of Marines, marched by in review. They were followed by Franklin High School Reserve Officers Training Corps and band, Lincoln High School R.O.T.C., Manual Arts R.O.T.C., Los Angeles High School R.O.T.C., Roosevelt High School R.O.T.C., Loyola R.O.T.C., the Los Angeles Fire Department band, Veterans

(Continued on Page 8, Column 1)

THOUSANDS MARCH AT SAN PEDRO

First Annual Armistice Fete Brings Plaudits as Cloudless Skies Smile

Cloudless skies smiled on San Pedro's first annual armistice pageant yesterday, which was carried through to a beautiful conclusion under the auspices of the American Legion and the Chamber of Commerce. More than 150 floats paraded and approximately there were 5000 marchers.

Sailors of the United States battle fleet, dispersed in three battalions, were easily the center of interest of all organizations participating in the three-mile parade. Fleet marines and the Third Coast Artillery from Fort MacArthur, likewise highly impressed the thousands lining the line of march from Sixth and Front streets, up Sixth street to the Pacific thence out Pacific avenue to Fort MacArthur at Twenty-fourth street.

Of the many beautiful floats, that of the Elks' Club, symbolizing the tomb of the Unknown Soldier in exceptional floral design and which won the grand prize, together with the Acropolis float entered by the Greek Civic Society, were the outstanding entries from the aesthetic viewpoint. Of spectacular beauty was the float entered by the harbor division of the fire department, representing an anticraft battery in action.

Outstanding ovations along the line of march were accorded the two exmarine and Congressional Medal of Honor men, David E. Hayden of Santa Ana, and William T. Sherman of Pomona, who led the procession.

Ceremonies at Fort MacArthur, followed by an inspection of the coast defenses, concluded the parade.

Dramatic Episodes in Career of Intrepid Adventurer

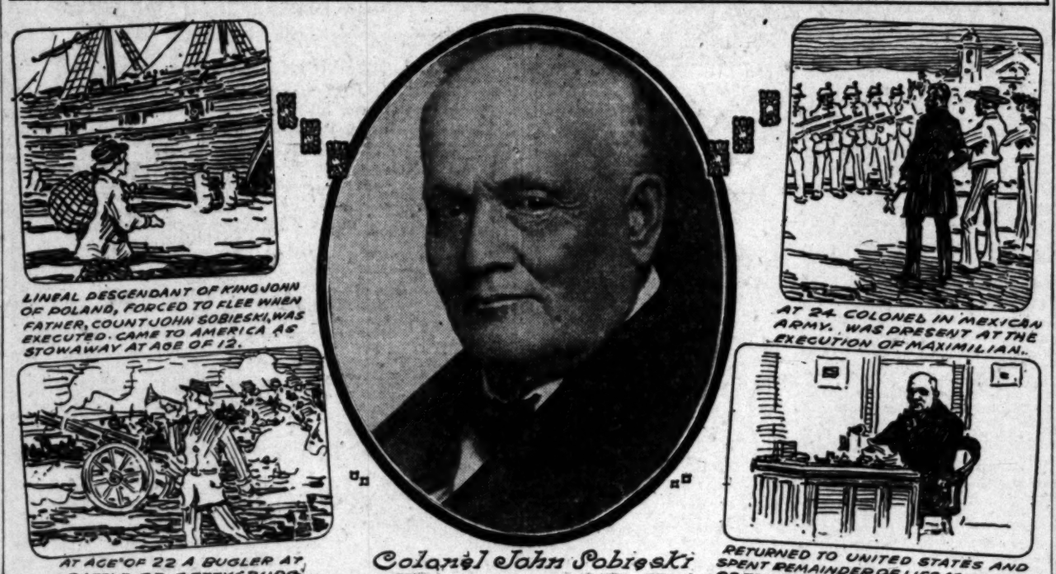

Dynamite Found Hidden in House

Discovery of fifteen sticks of dynamite in the basement of a house at 614 North Bunker Hill was reported to police last night by George Tomicich, owner of the property.

Capt. Feldts, explosive expert, examined the sticks and decided that they were about seven or eight years old, but still potentially powerful. They were removed to a safe place and detectives are attempting to solve the mystery of their being in the cellar of the Bunker Hill house. Tomicich was unable to shed any light on the case.

DIRECTORS QUIT PLACES

S. F. MacFarlane and W. R. Arnold having resigned from the directorate of the Walnut Park Mutual Water Company, Walter L. Cleveland and Edwin L. Camp have been elected in their places. Thomas M. Casey, L. M. Cole and Victor Girard are other members of the board. Girard organized the company when he subdivided 500 acres of the Cudahy Ranch and built the community of Walnut Park, which now has approximately 10,000 inhabitants.

Today's Bible Text

Great expectations: My soul waiteth for the Lord more than they that watch for the morning: I say, more than they that plenteous redemption. Psalm cxxx, 7.

The Lancer

by Harry Carr

OUR idea of romantic drama will have to be revised to meet the standards set by this young lady of Long Beach.

What the fair innamorata is supposed to do while the two swains fight to the death for her favor is to stand wringing her hands on the side lines, and finish by swooning.

This young lady of Long Beach varied the drama. She made a Douglas Fairbanks leap onto the back of the one she did not favor; bore him down in a smothering mud puddle; took his revolver away from him—and made a triumphant exit with the other fellow.

WILD THRILLS! HUH!

Catalina Island is a magic isle as the advertisements say; but my idea of a wild sporting life is not killing Catalina goats.

They are not really wild, anyhow. Some years ago one of the owners of the island let the family billy stray away with his harem; and they have been roaming placidly around the island ever since.

As a hunting thrill it is about as savage and dangerous as going into the back yard and shooting the old family cow.

BLOOD LUST

What is the satisfaction that people find in killing things? Especially harmless animals.

There are plenty of wars going on in various parts of the world. Why don't these bloodthirsty gentlemen with so keen a zest for slaughter kill somebody who can fight back?

MOSLEM MARRIAGES

I have been reading Judge Lindsey's book on "Companionate Marriage."

The idea seems to be that—to be divorced—you have only to take the jane you married back where you found her and tell her to be on her way.

The judge's plan of divorce by "mutual consent" is not a new one; it's the old Moslem divorce with a new attachment.

MOHAMMEDAN? NEVER!

If Judge Lindsey proposes to turn this into a Mohammedan country, with Mohammedan ideals, I shall fight it to the last, for two reasons:

It gives me misery in the knees to sit crosslegged.

And I can't smoke a hookah.

LIKE GUINEA PIGS

Two instances of the new standards of enlightenment are given in Judge Lindsey's book.

One, the case of a couple who lived unhappily until both agreed to have their "affairs" outside the hearth and home as they felt inspired—presumably meeting once in a while to compare notes.

The other the poetic case of a young French husband who was rebuked by his bride and his mother at a dinner party for not paying more attention to his mistress—really neglecting the poor gal.

All of which goes to show that writing books is a terrible habit.

GABBY ADMIRAL

Admiral Magruder has ruined his naval career by talking, too; but it seems not to have taught him anything.

Landed high and dry on the bench where he is to "await orders," the admiral already is making preparations to meet Bertrand Russell in a public debate in New York on the advisability of abolishing navies.

Mr. Russell, being a practiced spellbinder; will prove triumphantly that navies should be abolished—and we will go right on having navies.

Like Judge Lindsey, the adventures of Admiral Magruder show how deplorable is the habit of writing books.

AUNT HET

BY ROBERT QUILLEN

"Sue Hanson makes the best lemon pie I ever saw, but she's so stuck up about her cooking that I won't give her the satisfaction of asking for her recipe."

(Copyright, 1927, Publishers Syndicate)

WOMAN HELD IN CRASH FATALITY

Companion Killed When Auto Hits Street Car

Police Find Her Hiding in Film Lot Shrubbery

Says Victim's Embrace Caused Accident

Mrs. Genevieve Graves, 38 years of age, 665 North Cahuenga avenue, wife of a Hollywood druggist, was held in the County Jail last night charged with suspicion of manslaughter following an automobile accident yesterday morning in which Gus Houston, 52, quartermaster at the Urban Military Academy, a passenger in the car driven by Mrs. Graves, was killed.

Driving at what was reported to police as a high rate of speed near the intersection of Santa Monica Boulevard and Cherokee avenue, Mrs. Graves crashed into a Pacific Electric freight motor. Houston, who was riding in the front seat with her, was thrown through the windshield by the impact, the broken glass severing his jugular vein and causing death.

FOUND IN SHRUBBERY

When Detective Lieutenants Woodworth and Bucket arrived a few minutes later they found Houston lying dead in a pool of blood in the roadway and the car, without a driver, standing near by.

After search of the neighborhood they reported they found Mrs. Graves behind scenery in a near-by motion-picture studio in a hysterical condition. When she became able to talk she told police that Houston, who is an old friend of the family, had attempted to put his arms around her while she was driving, causing the machine to swerve and strike the street car.

Captain of Detectives Slaughter of the Hollywood division police said he was willing to release Mrs. Graves on her own recognizance pending further investigation by Detective Lieutenants Carmen and Hsek, if consent could be obtained from the District Attorney's office.

FROM BAY CITY

No one from the District Attorney's office could be reached, apparently, for Mrs. Graves remained in custody. Houston, a native of San Francisco, leaves a widow and four children, all of whom reside in that city, with the exception of one son, Donald, who lived with his father in Los Angeles. He had been associated with the Urban school for nearly two years, and had been in military school work for the last eight years.

The body will be taken to San Francisco on Sunday, where services will be conducted Monday.

A date for the inquest to determine responsibility for the accident will be set some time today.

YOUTHFUL DRIVER HELD AS MANSLAUGHTER SUSPECT

Walter Bayard, 18 years of age, was arrested late yesterday at his home, 305 East Laurel avenue, charged with suspicion of manslaughter, following the death of Isaac Viegler, 82, of 1342 Mission Road, who was reported struck by a car driven by Bayard in front of his home Wednesday night. Bayard took the victim to the General Hospital for treatment and left his name and his address, where police arrested him yesterday.

CITY CLUB TOLD WARS MUST STOP

Nathan Newby Hopeful All Lands Will Outlaw Conflict Ultimately

"Peace being universally desirable and essential to humanity's progress, the folly of nations in continuing plans for campaigns of destruction is difficult to understand," said Nathan Newby in an address given yesterday at the City Club.

"If the world could be made to visualize the horrors of war, surely the statesmen of the world could be prevailed upon to find a way to prevent these periodical catastrophes," said Mr. Newby. "I am convinced that ultimately all nations will cooperate in establishing and maintaining the machinery adequate to prevent useless conflict.

"I cannot agree with those who maintain there never has been a good war nor a bad peace, but I do believe that the best that has resulted from the best of wars could have been better accomplished through the right kind of statesmanship. Today it is appropriate for us to offer the brightest blossoms of our thoughts as tributes to the memory of those who sacrificed themselves for their ideals, but we can honor them more by our determination to work ceaselessly for the evolving of a plan which will make future wars unnecessary."

Thirsty Boiler Password Gets Officer Drink

Armed with the precious password, Policeman Harry called inquiringly at 1219 East Seventh street.

"Let's see," mused the law guardian, "I'm supposed to asked, 'Is the boilermaker here?' and then I get the drink."

Accordingly Policeman Harry spoke the magic words as Frank Vincent came to the door and questioned his presence.

"You're the boilermaker, aren't you?" demanded the inquisitive policeman. "You see, my boiler's a little thirsty."

And then Vincent is asserted to have produced a coffee cup full of hisky, followed by the appearance of Policemen Gibson, Payne and Elliott.

Charged with the sale and possession of intoxicants, Vincent pleaded not guilty in Municipal Judge Turney's court and demanded a court trial, which was set for the 22nd inst. The court set bail at $2000 and Vincent was released.

MAINE PICNIC TUESDAY

Former residents of the State of Maine will hold their first indoor meeting of the year Tuesday, the 15th inst., at 8 p.m., in the Disabled Veterans' Hall, 246 South Hill street. A special program has been arranged by Miss Jessie York.

HIDES TERRIFIED AFTER ACCIDENT

Mrs. Genevieve Graves

GOV. HUNT HERE FOR FUNERAL

Arizona Executive Attends Rites for Mrs. McCann; Returned Home Last Night

Gov. Hunt of Arizona visited Los Angeles yesterday to attend the funeral of his aunt, Mrs. Virginia Gates McCann, 85 years of age, of 714 West Forty-third street, and returned to the Arizona capital last night.

At the home of friends at 392 South Commonwealth avenue, Gov. Hunt declared that his visit to California had no political significance nor connection with the informal conference here between the lower basin States on the Colorado River problems.

The Arizona executive declined to offer any statements of a political nature, declaring that his informal visit to California was to attend the funeral of Mrs. McCann.

Omar Refuses to Be Classed as Tentmaker

Rumors and reports to the contrary notwithstanding, Omar Murray is not a tentmaker.

"Your honor, I don't even sleep in a tent, let alone make them," Murray exploded when he was brought before Municipal Judge Turney on a charge of possessing a pint of liquor.

The magistrate had commented on the poetic feature of Omar's name as the husky six-footer cowboy offered strenuous objection to being placed in the same category with tentmakers.

Then Attorney George Damon interceded for the unfortunate Omar.

"This man, Your Honor, came to see the bright lights of the city while his herd of cattle was grazing in the Imperial Valley. He earnestly promises never to return to Los Angles again if you will liberate him on this charge."

But the court viewed the proceedings from a different pair of eyes, and sentenced the luckless Omar to jail for five days.

RIVERSIDE PAYS CANADA TRIBUTE

(Continued from First Page)

Peace, erected some years ago as a tribute to the efforts of Frank Miller, master of Mission Inn, toward world peace.

Special messages were read from Secretary Wilbur, Vincent Massey, Canadian Minister at Washington; Robert Bruce, Lieutenant-Governor of British Columbia; Nicholas Murray Butler, president of the Carnegie Peace Foundation, and Representative Burton, president of the American Peace Society. The tribute to Canada was presented by Capt. Paul Perigord and the acceptance speech in behalf of the British Empire and Canada was delivered by British Vice-Consul E. H. Davies and N. P. Bisonetter of the French-Canadian Society of Los Angeles.

Proclamations and official messages were read by J. S. Long, commander of the Riverside Post of the Legion. Legion and Canadian officers raised the Canadian flag and the American banner was hoisted by Mayor Jarvis and March Field officers. A pageant depicting the 100 years of peace between the two nations closed the service.

The annual sunset service is a Riverside and Mt. Rubidoux institution, due this year to the efforts of Dewitt Hutchings, of the Mission Inn, who had charge of the program.

Traffic Victim May Not Live

Hurled by the rear steps of a street car directly in the path of an approaching automobile at Sixth and Alvarado streets last night, Miss Barbara Gensley, 45 years of age, a milliner of 453 3-4 East Avenue 28, received injuries which may cause her death.

The woman left the sidewalk in an attempt to board a car after the traffic signals had changed, according to Officer Hahn, who witnessed the accident. Before she could reach it the car had started and, in turning the corner, the end struck Miss Gensley and hurled her in front of a machine driven by Roy C. Bowers of Glendale. She sustained concussion of the brain, possible skull fracture and serious lacerations and bruises. The injured woman was treated at the Hill-street Receiving Hospital and then transferred to General Hospital. No one is held.

SOUL'S DESTINY QUESTIONED

Pastor of Temple Baptist Church Will Preach on "Will We Be Lonely When Dead?"

Mankind manifests temporary interest in many things but the topics of abiding interest are those fundamental questions concerning the Deity and the destiny of humanity, questions which have been constantly asked since first (either at creation or in the course of evolution) self-consciousness dawned upon man. Probably the most fascinating speculations in philosophy and religion concern the soul.

Has man a soul? If so, is it immortal? The answer to the first question is answered in the affirmative by the majority of the world's millions, regardless of religion or creed. Proof may be lacking but the "I" never ceases to assert itself from cradle to grave. The second question also is almost universally answered in the affirmative. These questions will be discussed by Dr. Herbert Booth Smith at the Temple Baptist Church tomorrow evening when he will preach on "Will We be Lonely When Dead, or Shall We Know our Friends in the Future Life?" Dr. Smith also will preach at the Temple Baptist Church in the morning. The pulpit of the Immanuel Presbyterian Church, of which Dr. Smith is pastor, will be supplied in the morning by Dr. E. P. Ryland, secretary of the Church Federation, who will discuss "United Protestantism in Los Angeles." At Immanuel Church in the evening Rev. J. A. Leusinger will discuss the question "Does the Church Care for Souls?"

McGROARTY TO SPEAK

"Is God, Manifest in the Flesh, Unthinkable?" is the question to be discussed by Dr. Frank Dyer in his sermon tomorrow morning at the Wilshire Boulevard Congregational Church. At the Youth Forum, 7:30 p.m. John S. McGroarty will discuss his new drama "Babylon" and will compare the wicked city of 500 B. C. with saintly Los Angeles. The public is invited.

TO SPEAK FOR KHJ

Dr. H. C. Culbertson, pastor of the Plymouth Congregational Church, will preach on "The Moral Greatness of God" at 10 a.m tomorrow at The Times broadcasting station. Dr. Culbertson will return to his church in time to conduct the regular morning service. At Plymouth Church in the evening, Dr. John G. Hill of the University of Southern California will give an address and will present a motion picture entitled "A Trip Through Palestine."

SIDES WITH LINDSEY

"I am 100 per cent for Judge Lindsey," declares Rev. Theodore C. Abel, minister of the Unitarian Society of Hollywood, who will speak on "Why I Believe in Companionate Marriage" tomorrow at 11 a.m. at the Hollywood Playhouse. At 10 a.m. Mr. Abel will address the Bible Critics Class on the topic "Is Man Hopelessly Wicked?"

"LAW ENFORCEMENT"

"What I learned as Police Commissioner" is the subject of an address to be given by Dr. S. T. Montgomery at 10 a.m. next Monday at the meeting of the Presbyterian Ministers' Association on the eighth floor of the Men's Building, Bible Institute. Councilman Randall will speak on "Law Enforcement."

VETERANS INVITED

Reserved seats for veterans of all wars have been provided for the services at the First Presbyterian Church tomorrow morning when Dr. Hugh K. Walker will preach on "This Old World—a Paradise for Cowards or a Training School for Heroes?" The Honor Roll of First Church members who served in the World War will be called, the Service Flag unfurled, and patriotic hymns rendered by congregation and choir. In the evening Dr. Graham C. Hunter will speak on "Lights and Shadows in Eastern Europe."

"WHAT AILS THE CHEST"

"Why all this racket about tenmarriages? What ails the Community Chest? Is Henry Ford a blessing to the motor industry?" These are among the questions to be discussed by Dr. Lloyd C. Douglas in his sermon tomorrow evening at the First Congregational Church. In the morning Rev. George . Miller, will speak on "America's Golden Rule Children."

"BOY WHO MADE GOOD"

A Father and Son service will be conducted at the Rosewood Methodist Episcopal Church tomorrow evening when Dr. Isaac Harper, the pastor, will speak on "The Boy Who Made Good." At the morning hour Mrs. C. M. Nesly supply secretary of the Women's Home Missionary Society, will speak on "Home Missions."

FIRST METHODIST

Two prominent university men will supply the pulpit of the First Methodist Church tomorrow in the absence of Dr. E. E. Helms, who is in New York. Dr. F. P. Woellner of the State University will preach in the morning, and Dr. Bruce Baxter of the University of Southern California will be the speaker in the evening. Excellent musical programs have been prepared for the two services.

"CHRIST CRUCIFIED"

Rev. Immanuel Gittell, a Hebrew Christian, will preach on "Christ Crucified" tomorrow evening at the Hebron Community Center, Winter and Evergreen streets. This will be the first of a series of Hebrew Christian gospel services to be conducted at that location on Sunday evenings. The public is invited.

DR. JOHN McNEILL

The first anniversary of his pastorate of the Church of the Open Door, Bible Institute, will be celebrated by Dr. John McNeill and his congregation tomorrow. Dr. McNeill will preach in the morning and evening. Next Wednesday evening Dr. Charles E. Hurlburt, superintendent of the Bible Institute, will discuss "Unevangelized Africa."

"MEASURE OF A MAN"

Prof. G. J. Holwerda will preach on "The Measure of a Man" at 11 a.m. tomorrow at the services of All Souls' Church at the Belasco Theater. The doors will open at 10:30 a.m. Otto Ploetz will be the soloist of the day.

"THE ASTRAL BODY"

A fre electure on "The Astral Body" will be given by a prominent member of the Rosicrucian Brotherhood at 11 a.m. tomorrow at the Amore headquarters in Symphony Hall. The public is invited.

CHRISTIAN SCIENCE

At all Churches of Christ, Scientist, in Los Angeles, branches of the Mother Church, the First Church of Christ, Scientist, in Boston, the morning services are conducted at 11 a.m. and many of the churches repeat the Sunday services at 8 p.m. The subject of the lesson-sermon tomorrow is "Mortals and Immortals," with the following golden text: "Forsake the foolish and live; and go in the way of understanding." (Proverbs 9:6.) On Wednesday evening all of these churches conduct meetings at which testimonies of Christian Science healing are given.

"SOUL'S SECRET DOOR"

A series of Sunday evening lectures, free to the public, at the Music Art Hall, was announced yesterday by Swami Paramananda, head of Ananda-Achrama. The subject for tomorrow morning at St. Alban's Pro-Cathedral. In the evening Rev. John H. Stearns will discuss "Healing of the Soul."

Olivet Community Church, Rev. W. H. Hopkins, pastor. Morning and evening services will be conducted.

First Baptist Church, Dr. J. A. Francis, pastor. Morning topic, "The Greatest Missionary Message Before Christ Came;" evening, "Dogs and Crumbs."

Following is a list of Lutheran churches of Los Angeles, the names of the pastors and their sermon topics for tomorrow: Bethany, Rev. George Witte; 10:30 a.m., "Forgiving." Highland Park, Rev. W. G. Roehle; 11 a.m., "If You Would Follow Christ;" 7:30 p.m., "What of Spiritualism?" First Lutheran of Eagle Rock, Rev. L. Faulstich; 11 a.m., "What Should Induce Us to be Zealous in the Cause of Missions?" Fifth Avenue, Rev. E. T. Cuyner in charge; mission celebration, 11 a.m. Rev. Herbert O. Michel of Covina; 3 p.m., Rev. J. H. Schlichting of Pasadena. Wilshire-La Brea, Rev. Daniel Cuyner; evening, "Christ and the Practical Man." El Sereno, Rev. Daniel Cuyner; 10:45 a.m., "Christ and Peter." First Lutheran, Culver City, Rev. E. T. Cuyner; 9:45 a.m., "God's Promises."

Dr. Hunt to Give Migration Talk

New views on one of the greatest of human migrations will be presented by Dr. Rockwell D. Hunt, dean of the University of Southern California, in his lecture, "The Westward Movement and the Pacific Ocean," at the Southwest Museum, Highland Park, tomorrow afternoon at 3 o'clock.

Although the westward movement ordinarily is conceived as practically terminated by the settlement of California during the gold rush and subsequent improvement of western lands, Dean Hunt sees it as a huge progressive development still going on and destined to continue moving forward for many years.

A lecture by Dr. A. L. Kroeber of the University of California, previously announced for tomorrow, has been postponed until January 15, 1928. Dr. Kroeber will speak on "Prehistoric Peru."

Cooking Class Hour Advanced

Mrs. Mae Cummings will hold her demonstration and cooking class in the Manufacturers' Exhibit Monday at 1:30 p.m., instead of at 2 o'clock, in the new kitchen on the third floor. The change in hour is because of the earlier darkness of winter.

Mrs. Wyman's class, now to be held Tuesdays and Fridays, also will begin at 1:30 o'clock. Entrance to each is on the third floor by elevator.

CHIROPRACTORS MEET TODAY

Chiropractors of Southern California will meet this evening at Patriotic Hall, 1816 South Figueroa street, to discuss proposed amendments to the present Chiropractic Act. Members of the State Board of Chiropractic Examiners are expected to be present.

CHURCH NOTES

"A Love Story" is the subject of a sermon to be preached by Rev. J. W. MacCollom tomorrow evening at the Pico Heights Congregational Church. Rev. J. M. Schaefe will preach in the morning on "Fathers and Sons."

Rev. Ben Bendelow will preach on "Putty and Personality" tomorrow morning at the Vermont Square Methodist Church. The topic for evening is "Bringing Up Father."

"The God of Christian Science" will be discussed by Rev. E. Burdette Backus tomorrow morning at the First Unitarian Church. The subject for evening is "The First Bible."

A day of prayer and fasting will be observed tomorrow by members of the Highland Park Christian Church. In the evening a motion picture of the Near East will be shown.

Gospell Hall, 1235 West Jefferson street, Christians gathered unto the Name of the Lord Jesus Christ. Services will be conducted in the morning and evening.

West Adams Presbyterian Church, Dr. William E. Roberts, pastor. Morning topic, "City of Mine;" evening, pageant, "America's Unfinished Battle."

Hollywood Congregational Church, Dr. J. H. Lash, pastor. Morning and evening services will be conducted.

Rev. F. B. Bartlett, field secretary of the National Council, will be the preacher tomorrow morning at St. James' Episcopal Church.

Central Baptist Church, Dr. A. J. Ramser, pastor. Services will be conducted in the morning and evening.

St. John's Episcopal Church, Dr. George Davidson, rector. Dr. Davidson will be in charge of Holy Communion services at 7:30 a.m. and will preach at 11 a.m.

Messiah Congregational Church, Rev. E. D. Gaylord, pastor. Morning theme, "Living by the Day;" evening, "Character Revealed."

Unity Truth Center, 1104-6 Fine Arts Building. Services will be conducted at 11 a.m. by Mrs. Catherine F. Taylor.

Genevieve Behrend will give a free lecture on "How to Overcome the Dangers of Crooked Thinking" tomorrow morning at 940 South Figueroa street.

Figueroa Boulevard Christian Church, Rev. F. E. Hagin, pastor. Morning sermon by Rev. F. G. Kaufman; evening address by Rev. W. W. Casselberry.

Mt. Calvary Evangelical Lutheran Church, Rev. William Hohberger, pastor. German services, 9 a.m.; services in English, 11 a.m. and evening.

Dr. John A. Ely, pastor of the Wilshire Presbyterian Church, will preach tomorrow morning on "God Loving a World." In the evening, following the motion picture "The Girl I Loved," Dr. Ely will discuss "The Old-Fashioned Wedding."

Another session of the Church School of World Friendship will be conducted tomorrow evening at the Wilshire Boulevard Christian Church. Dr. Arthur Braden, president of the California Christian College, will preach in the morning.

Father and Son night will be observed at the Westlake Presbyterian Church tomorrow evening when Dr. L. E. McNair will discuss "The Challenge of the Rose." The sermon topic for morning is "Lest We Forget."

Dr. Axel E. Gibson and John M. Pryse will discuss "Master Keys to Open Life's Mysteries" tomorrow evening at the session of the Prometheus Lodge, 730 South Grand avenue. The public is invited.

A series of free lectures by Dr. Beth Northington will be given at 730 South Grand avenue every evening from the 14th to the 18th inst., inclusive.

Knox Presbyterian Church, Rev. William Mansbardt, pastor. Services will be conducted in the morning and evening.

Hollywood Christian Church, Dr. S. J. Mathieson, pastor. Morning theme, "Efficacy of Prayer;" evening, "The Prodical Returns."

Rev. Oswald J. Smith will preach at Trinity Auditorium at 3 p.m. tomorrow on "Crowns as Rewards."

Dr. Ernest Trattner will be in charge of services at the City Temple, Eighth and Burlington, at 11 a.m. tomorrow.

St. Mark's Lutheran Church, Dr. C. W. Marquart, pastor. Morning theme, "Sacrifice and its Genesis;" evening, "Good and Bad in Newspapers and Magazines."

Manly P. Hall, pastor of the Church of the People, will preach at the Trinity Auditorium tomorrow morning on "The American Youth's Declaration of Independence."

Dr. D. Heatherly, educational representative of the Matson Navigation Company, will give an address on "Hawaii, Crossroads of the Pacific," on the evening of the 18th inst. at the Pasadena Presbyterian Church.

Rev. John Rankin will preach on "Personality of the Holy Spirit" next Wednesday evening at Gospel Hall, 1231 West Jefferson street.

First Presbyterian Church, at Hollywood, Dr. S. P. MacLennan, pastor. Morning topic, "Love Humanity at the Gate Beautiful;" evening, "Counterfeit Christianity."

Dr. J. J. Evans will be in charge of services tomorrow morning and evening at the Arlington-avenue Christian Church.

"Some Precepts of Christ" is the subject of a sermon to be preached by Rev. Robert McVicker tomorrow morning at the First Presbyterian Church of Hollywood. In the evening Rev. Ralph Cessna will preach on "Jesus and Modern Problems."

Rev. Ernest Caldecott will preach at the First Congregational Church of Glendale tomorrow morning on "Christ's Estimate of Himself." In the evening Rev. Caldecott will preach on "Christ's Estimate of Others."

Rev. Ralph Walker will preach at the Church of the Blessed Sacrament tomorrow morning on "Christ's Estimate of Himself." In the evening Rev. Walker will preach on "Christ's Estimate of Others."

Rev. Frederick Clute will preach at the Church of the Good Shepherd tomorrow morning on "Christ's Estimate of Himself." In the evening Rev. Clute will preach on "Christ's Estimate of Others."

Rev. Ernest Caldecott will preach at the First Congregational Church of Glendale tomorrow morning on "Christ's Estimate of Himself." In the evening Rev. Caldecott will preach on "Christ's Estimate of Others."

Rev. Ralph Walker will preach at the Church of the Blessed Sacrament tomorrow morning on "Christ's Estimate of Himself." In the evening Rev. Walker will preach on "Christ's Estimate of Others."

Rev. Frederick Clute will preach at the Church of the Good Shepherd tomorrow morning on "Christ's Estimate of Himself." In the evening Rev. Clute will preach on "Christ's Estimate of Others."

RADIO KHJ SOLD TO DON LEE

(Continued from First Page)

and prosper as Los Angeles has grown and prospered.

"The ownership of a high-powered radio station and the license of the United States government to operate it constitutes a public obligation which we fully recognize and I promise you we will live up to our obligation.

"A radio station such as KHJ is of immeasurable value to the community. The first object, of course, is to provide entertainment, but that entertainment must be of a character that will be welcomed into the homes. It must be wholesome and of such a nature as to appeal sometimes to the desires for a simple tune and again to the lover of all that is best and most inspiring in music.

"But to be of greatest value to a community a radio station cannot be devoted solely to entertainment. We must strive for the advancement for public education and religions of all denominations. The new ownership KHJ pledges itself to the maintenance of this long-continued policy. KHJ stands at all times ready and anxious to co-operate with programs for the advancement of public interests, to aid in worthy charities, to work with our city, State and national governments and further the interests of art, literature, music and community betterment."

HISTORY OF KHJ

KHJ went on the air April 13, 1922, with 100-watt transmitter which in November of that year was replaced by a 500-watt Western Electric transmitter, the first station of this capacity west of Kansas City. It was the pioneer newspaper station of the West and the first to broadcast definite programs of news, educational matter, entertainment and other features. All broadcast in Los Angeles prior to the advent of KHJ was confined almost entirely to phonograph records.

The initial program of KHJ presented two grand opera stars, James W. Foley, poet, and instrumentalists. From that day forward an open forum, good-will policy has been tenaciously maintained by this station, which is known as Kindness, Happiness and Joy. It has been strictly noncommercial and not a dollar has ever been asked or accepted by The Times for the use of the station. It is probably the only broadcast station in the United States today which can make this claim. While KHJ was the first to present sponsored programs, all the money paid by sponsors was in turn paid to the artists and entertainers who presented the programs. On April 1, 1926, the sponsored programs were discontinued and since then the station has been operated entirely at the expense of The Times.

KHJ is internationally known for the standard of its broadcast and its unequivocal policy of operating as a noncommercial, nonpolitical and nonsectarian institution. Allied to its first duty as a newspaper in the dissemination of news, carefully prepared resumes of world events have formed a prominent part of its programs. Augmenting this, service has been given to the public in the matter of weather reports, frost reports, agricultural and stock-market developments, shipping news and pertinent data to commercial developments.

Twenty-five chambers of commerce representing the leading cities of Southern California have used KHJ and its studio for the presentation of good-will programs carrying the message from their various communities. The police and fire department, Sheriff's office, Automobile Club of Southern California, and other quasi-public institutions have found in KHJ an open forum through which to reach the public.

KHJ is famous for its children's hour, which has been maintained from its inception. The station holds a record for continuous dissemination of educational matter—American history, science, health service, home economics, home gardening, etc. It also holds the world record for continuous broadcast, established by an unbroken program lasting 150 hours and nineteen minutes, during the Shrine convention in Los Angeles in 1926.

No change will be made in the location or hours of the station for the present.

ARMISTICE PROGRAM

Elks Organist to be Assisted by Blind Baritone

A special Armistice Day program will be presented tomorrow afternoon at 4:30 o'clock at the vesper recital of Sibley G. Pease, resident organist of the Elks Temple, opposite Westlake Park, assisted by Earl C. Houk, baritone.

Mr. Houk will sing "The Americans Come," the theme of which is an episode in France in the year 1918, when a blinded Frenchman asks his son of the rejoicing and is told the Americans have come. Mr. Houk is well known as the blind baritone.

Patriotic organizations of Los Angeles are invited to attend this program and those asked include the Women's Relief Corps, G.A.R., Sons of Veterans, Daughters of the Revolution and Gold Star Mothers.

Autopsy Will Seek Cause of Woman's Death

An autopsy is to be performed this morning to determine the cause of the death of Mrs. [illegible], 30 years of age, whose body was found at her residence, [illegible] street, by Officers [illegible] Bride of the Lindsay [illegible] early yesterday.

According to police, [illegible] been in progress of [illegible] home, and they were [illegible] had fainted. When [illegible] rived the woman was dead, [illegible] body was removed to the [illegible] morgue.

FATHER ASKS AID IN LOCATING DAUGHTER

Ruth Esther Boyer, 18 years of age, is missing from her home at [illegible] South Rimpau Boulevard, according to her father, E. C. Boyer, who yesterday requested the aid of the police department in tracing her. A note in which she wrote that she had "gone north" with friends, according to Boyer, is the only clue of his son, but the father does not believe his daughter is with them.

United Lodge Of Theosophists

Regular public meetings will be resumed in the near future at our new home—

Theosophy Hall

33rd & Grand

Watch for definite date

Go To Church Sunday

Three Free Illustrated Lectures
SEE WITHOUT GLASSES

Learn how to awaken your dormant brain centers and mental faculties.
How to increase your body energy and creative ability.
How to improve your personality, earning power, health and how to extend the length of life, through the new knowledge of the eye.

Dr. Barrett has taught thousands to see without glasses.

Hear Dr. Wesley M. Barrett in three interesting and instructive illustrated lectures at

THE BARRETT EYE AUDITORIUM
2018 Wilshire Boulevard, between South Westlake and Alvarado Sts.

Monday, Tuesday and Wednesday, Nov.14, 15, 16 at 8 p.m.

Dr. Barrett has taught thousands to see without glasses. Platform demonstrations upon people from the audience illustrating new discoveries and methods of determining relations of the eye to body, mind and character.

COME AND BRING YOUR FRIENDS.
For further information phone DUnkirk 2275.

HEAR AMERICA'S GREATEST MENTAL SCIENCE 'DOER'
Sunday, November 13th, 11 A.M.
GENEVIEVE BEHREND
(Only personal pupil of Judge T. Troward of India and England)
Free Public Lecture
How to Overcome the DANGERS OF CROOKED THINKING
PLAYHOUSE (Theater Auditorium) 940 S. Figueroa St.
COME EARLY AND BRING YOUR FRIENDS
Mrs. Behrend will speak at the Inspirational Service over KNX, Monday, November 14th, at 6 A.M.
Mrs. Behrend will lecture Wednesday evening at 8 P.M., 940 South Figueroa Street on "UNAPPROPRIATED MILLIONS."

AMORC
Rosicrucian Brotherhood (AMORC)
Lecture on *"THE ASTRAL BODY"*
SYMPHONY HALL
Music Arts Studio Bldg., 232 S. Hill
At 11:15 A.M. Sunday. Office Suite, 432 to 435. Open Daily.

HUMAN SCIENCE
FREE LECTURES
Nov. 14, 15, 16, 17, 18, at 8 p.m.
730 SO. GRAND AVE.
BETH NORTHINGTON
MON.—THE WAYSIDE AND THE GOAL.
TUES.—REJUVENATION; OR DIET & DIE AT IT.
WED.—BEING, DOING, GETTING.
THURS.—MIND & MATTER; LIFE & WEALTH.
FRI.—THE X INGREDIENT.

Church of The People
Trinity Auditorium, Grand Avenue at Ninth.
Morning Service at 10:45.
MANLY P. HALL
Will speak on
The American Youth's Declaration of Independence
Come and bring your friends. Silver Offering.

Swami Paramananda will lecture on "SOUL'S SECRET DOOR," Sunday, November 13th, 7 P.M. at MUSIC ART HALL, 233 S. Broadway, Los Angeles. All welcome. Usual Sunday services at ANANDA-ASHRAMA, north end Pennsylvania avenue, LA CRESCENTA (via Glendale and Montrose.) 11 A.M. and 3:30 P.M. Theme: "POWER OF PRAYER." Tuesday, Wednesday and Thursday Classes. For all information inquire Room 428, Music Art Studio Bldg., or phone Crescenta 224-W.

YOU ARE CORDIALLY WELCOMED AT ANY EPISCOPAL CHURCH
Episcopal Church Services
The Twenty-second Sunday after Trinity, Nov. 13
"I thank my God for your fellowship in the Gospel."
May your love abound more and more."
RT. REV. JOSEPH H. JOHNSON, D. D., Bishop
RT. REV. W. BERTRAND STEVENS, D.D., Bishop Coadjutor

ST. PAUL'S CATHEDRAL, 615 S. Figueroa St. Very Rev. Harry Beal, Dean; 7:30, 11 a.m., 4, 7:30 p.m.
EPIPHANY, Slobel and Alturs Sts., Rev. C. E. Mallon, 7:30, 9:30, 11 a.m., 7:30 p.m.
ST. JOHN'S, Adams near Figueroa, Rev. George Davidson, D.D., 7:30, 9:30, 11 a.m., 8 p.m.
ST. STEPHEN'S (Hollywood,) 6120 Carlos Ave., Rev. P. A. Easley; 7:30, 9:30, 11 a.m., 7:30 p.m.
ST. ATHANASIUS, 940 Echo Park Ave., Rev. Franklin L. Gilmer; 8:30, 9:30, 11 a.m.
ST. LUKE'S, 1201 E. Vernon Ave., Rev. Robt. L. Windsor; 7:30, 9:30, 11 a.m., 7:30 p.m.
ST. MATTHIAS, W. Washington and Normandie; Mass 7:30, 9:30, 11 a.m., Vespers, 7:30 p.m.
ALL SAINTS', Highland Park, 323 N. Ave. 56, Rev. W. E. Mallon; 7:30, 11 a.m., 7:30 p.m.
GRACE MEMORIAL, Figueroa and 79th Sts., Rev. D. Stuart, 8, 9:30, 11 a.m., 7:30 p.m.
ST. JAMES, Wilshire at St. Andrews Place, Rev. R. O. Miller; 7:30, 9:30, 11 a.m.
TRINITY, Berendo at Melrose, Rev. H. V. Harris; 8, 9:30, 11 a.m., 7:30 p.m.
ST. MARY OF THE ANGELS (Hollywood,) 1743 N. New Hampshire, Rev. Neal Dodd; 7:30, 9:30, 11 a.m.; Mattins, 10:40 a.m.; V.P.F., 7 p.m.; 8 p.m. Vespers.
GOOD SHEPHERD, 857 W. 51st Pl., Rev. A. F. Randall; 8, 9:30, 11 a.m.
ST. ANDREW'S CHURCH, 3900 Brighton Ave.; Rev. C. E. Webb, 7:45 and 11 a.m.
ST. THOMAS', 7301 Hollywood Blvd., Rev. A. N. Wurtele; 7:30, 11 a.m., 7:30 p.m.
CHAPEL OF THE ADVENT, W. Adams at Longwood; 7:30, 9:30, 11 a.m., 7:30 p.m.
CHURCH OF THE ANGELS, 1010 N. Ave. 64, Rev. Harvey C. Parks, 7:30, 11 a.m., 7:30 p.m.
ALL SAINTS' (Beverly Hills,) Camden Drive and Santa Monica Blvd., Rev. J. Arthur Kinsolving, 7:30, 9:30, 11 a.m.
ST. MARY'S CHAPEL, 542 S. Boyle Ave.; Rev. S. Blossom; 7:30 a.m.
HOSPITAL OF THE GOOD SAMARITAN, 1212 Shatto St., Rev. T. C. Marshall; 7:30, 11 a.m.
Chapel of the Holy Family, St. Barnabas' House, 534 S. Boyle Ave., Rev. V. B. Rogers, 8 a.m.

St. James' Church Wilshire at St. Andrew's Pl. ("R" Car, Wilshire or Washington Ave. Cars)
STAFF: REV. RAY O. MILLER, REV. B. M. HAUSE, MR. JOHN E. S. WOOD
Holy Communion ..... 7:30 A.M.
Sunday-school ..... 9:30 A.M.
Morning Prayer & Sermon... 11:00 A.M.
Young People's Fellowship ... 6:30 P.M.
Jr. Brotherhood St. Andrew ... 3:00 P.M.
Special Preacher Rev. F. B. Bartlett, Field Secretary, National Council

615 S. Figueroa St. ***St. Paul's Cathedral***
MRS. ETHEL E. PATTERSON speaks SUNDAY EVENING at 7:30 every morning of next week, Monday through Friday, at 10:30. "The Practice of the Presence of God." All invited.

Everybody Welcome—Come
Free lectures on vital things will be delivered in this
GOSPEL HALL
1231 W. JEFFERSON ST.
by
Mr. John Rankin
Well known Scotch Evangelist and Bible Teacher, commencing
Wednesday, November 16th, 7:45 P.M.
Subject: "The Personality of the Holy Spirit."
Thursday, November 17th, 7:45 P.M.
Subject: "The Baptism of the Holy Spirit."
Friday, November 18th, 7:45 P.M.
Subject: "The Filling of the Holy Spirit."
Sunday, November 20th, 3:00 P.M.
Subject: "The Holy Spirit in Relation to the Gift of Tongues."
Sunday, November 20th, 7:30 P.M.
Subject: "The Insulting of the Holy Spirit and its Results."
Bring your Bible! "Prove All Things. Hold Fast That Which Is Good."

OSWALD·SMITH
Hear Rev. Oswald J. Smith in Trinity Auditorium, Grand at 3rd, tomorrow, 3 p.m., on "Crowns as Rewards." This is the second in the series. Intense interest attended the delivery of the first.

Madam Maria Karinskaya, the Russian Prima Donna, who sang to 3,000 last Sunday night, will sing several times. Those who have not heard this marvelous voice will have a golden opportunity tomorrow.

UNITY CENTER OF CHRISTIANITY
2120 South Union Ave. Tel. BEacon 1388.
Sunday-school, 9:30; Morning Service, 11:00; Evening, 8:00.
"A LESSON IN DIVINE LOVE." Emma H. Lake, speaker.
Evening, J. F. Morrow, speaker.

CENTER OF THEOSOPHY, 504 West Fourth St.
Sunday, 3 P.M.—Occidental Religions vs. Theosophy
Dr. Augusta Zuber
8 P.M.—Evolution of Consciousness

ROSICRUCIAN FELLOWSHIP
112-120 Coulter Bldg., Second and Broadway.
Lecture Sunday Evening, 8 P.M., Subject, "The Path to the Master."
Sunday-school, 9:45 A.M.
Classes in Rosicrucian Philosophy. Reading Room open daily.

LEE

Autopsy Will Seek Cause of Woman's Death

An autopsy is to be performed this morning to determine the exact cause of the death of Mrs. Mary Figueroa, 30 years of age, whose body was found at her residence, 609 Bernard street, by Officers Romero and Jones. Bride of the Lincoln Heights district died early yesterday.

According to police, a party had been in progress at Mrs. Figueroa's home, and they were informed she had fainted. When the officers arrived the woman was dead, and her body was removed to the county morgue.

FATHER ASKS AID IN LOCATING DAUGHTER

Ruth Esther Boyer, 16 years of age, is missing from her home at 1849 South Rimpau Boulevard, according to her father, E. C. Boyer, who yesterday requested the aid of the district attorney's office in tracing her. She left a note in which she wrote that she had "gone north" with Harold Cook, 21 years old, according to Boyer, is the brother of his son, but the father does not believe his daughter is with him.

United Lodge Of Theosophists

Regular public meetings will be resumed in the near future at our new home—

Theosophy Hall

33rd & Grand

Watch for definite date

MASTER-KEYS TO OPEN LIFE'S MYSTERIES

In the present age, with man's proud intellect advancing, why does the mystery of life remain unsolved? What are the occult secrets of the ages, and how do they affect you? Lecture by Speakers: Dr. Axel E. Gibson and Dr. Alice Bryan. PROMETHEUS LODGE, Sunday evening, 8 p.m., 726 St. Grand Ave. ALL INVITED: no collection.

...nday

...ELCOMED AT ANY EPISCOPAL CHURCH

...opal Church Servic...

...second Sunday after Trinity, Nov. 13, 19...

...y God for your fellowship in the Cau... your love abound more and more."

...Y. JOSEPH H. JOHNSON, D. D., BISHOP
...BERTRAND STEVENS, D.D., Bishop Coadjutor

Episcopal St. Very Rev. Harry Beal, Dean: 7:30, 9:30, 11 a.m., 7:30 p.m.
...v. George Davidson, D.D.: 7:30, 9:30, 11 a.m., 7:30 p.m.
...in Ave., Rev. F. A. Easley: 7:30, 9:30, 11 a.m., 7:30 p.m.
...Rev. Franklin L. Gibson: 8:00, 9:30, 11 a.m.
...Rob't L. Windsor: 7:30, 9:30, 11 a.m., 7:30 p.m.
...Normandie: Mass 7:30, 9:30, 11 a.m. Vespers, 7:30 p.m.
...Ave., Rev. W. E. Maloney: 7:30, 11 a.m., 7:45 p.m.
...St., Rev. D. Stuart: 8, 9:30, 11 a.m., 7:30 p.m.
...Pines, Rev. R. D. Miller: 7:30, 9:30, 11 a.m.
...V. Martin: 8, 9:30, 11 a.m., 7:30 p.m.
...wood.) 1743 N. New Hampshire, Rev. Neal Dodd: Mass 8, 9:30, 11 a.m.; Y.P.F., 7 p.m.; 8 p.m. Vespers.
...ia A. F. Bendall: 8, 9:30, 11 a.m.
...on Ave.: Rev. C. E. Webb, 7:45 and 11 a.m.
...Rev. A. H. Wartole: 7:30, 11 a.m., 7:30 p.m.
...n at Longwood: 7:30, 9:30, 11 a.m., 7:30 p.m.
...Ave., 64, Rev. Harvey C. Parks, 7:30, 11 a.m., 4 p.m.
...n Drive and Santa Monica Blvd., Rev. J. Arthur Dean
...Ave.; Rev. G. Bisson: 7:30 a.m.
...AN, 1212 Shatto St., Rev. T. D. Marshall: 7:30, 9 a.m.
...House, 534 S. Boyle Ave., Rev. V. D. Rossiter, 9:30 a.m.

...hu...ch

Wilshire at St. Andrew's Place ("K" Car, Wilshire or Western Ave. Bus)

...REV. B. M. HAUSE, MR. JOHN E. H. WOOD

10 A.M. | Young People's Fellowship...6:30 P.M.
10 A.M. | Jr. Brotherhood St. Andrew...7:00 P.M.

...Bartlett, Field Secretary, National Council

...aul's Cathedral

...SON speaks SUNDAY EVENING at 7:30 and Monday through Friday, at 10:30. ...of God." All invited.

...Welcome—Come

...things will be delivered in the

...EL HALL

...JEFFERSON ST.

...hn Rankin

...Evangelist and Bible Teacher, ...ommencing

...s P.M.
...of the Holy Spirit."
...P.M.
...f the Holy Spirit."
...P.M.
...he Holy Spirit."
...M.
...t in Relation to the Gift of Tongues."
...M.
...the Holy Spirit and its Results."
...ll Things. Hold Fast That Which Is Good."

...LD-SMITH

...Trinity Auditorium, Grand at Ninth. ...ewards." This is the second in the ...ivery of the first.

...he Russian Prima Donna, who sang to ...g several times. Those who have not ...a golden opportunity tomorrow.

...ER OF CHRISTIANITY

...ion Ave. Tel. HEaton 1358. Morning Sabbath ...rvice, 11:00; Evening, 8:00. Morning Subject: ...E LOVE." Emma H. Lake, speaker. ...d. F. Morrow, speaker.

...OPHY, 504 West Fourth Street

...ntal Religions vs. Theosophy

...r. Augusta Zeller

...ion of Consciousness (Subject: "Theosophy")

...RUCIAN FELLOWSHIP

...ulter Bldg., Second and Broadway, ...g. 8 P.M. Subject: "The Path to the Kingdom" ...Sunday-school, 9:45 A.M. ...Philosophy, Reading Room open Daily, 10...

Go To Church Sunday

First Congregational Church

845 South Hope Street
LLOYD C. DOUGLAS, Minister

11:00—The eleven o'clock service tomorrow morning will be conducted by Dr. Douglas and an address will be delivered by Dr. George A. Miller, recently returned from an extended trip through Bible Lands. His topic will be "America's Golden Rule Children."

7:30—Dr. Douglas will speak on the following Current Events at the evening service at seven-thirty:

Why All the Racket About Term-Marriages?
What Ails the Community Chest?
Is Henry Ford a Blessing to the Motor Industry?

9:30—Graded Church School. Classes for all ages.

MODERN THEOLOGY

3 Concepts—Animal, Human, Divine.

Is God Manifest in the Flesh Unthinkable?

By Dr. Frank Dyer, 11 A.M.
Priest Guest: Dr. Godfrey Mathews, San Francisco
Special Guests—Los Angeles Optimists.

Friends: Last Sunday was one of the greatest days we have ever known. It was a wonderful service, but more of spirit and message. Tomorrow we are pointed for another remarkable day; in music, message, in greeting, in assurance. Bring your friends on this day. Visitors here are especially welcome. Yours, looking for you—FRANK DYER.

7:30 P.M.—JOHN STEVEN McGROARTY
Interesting his new Drama—"BABYLON"
Mr. S. C. 2000 A. D. in Los Angeles
AT THE YOUTH FORUM
Dr. Thomas B. Harper and Dr. Godfrey Mathews Assisting

The Wilshire Blvd. Congregational Church
Rev. Thos. N. Harper, D.D. Pastor

MESSIAH CONGREGATIONAL CHURCH

Washington Blvd. at Van Ness Ave.
Rev. Edward D. Gaylord, Minister.

11:00—"LIVING BY THE DAY"
Quartet and Children's Chorus.
9:45—Church School. 6:30—League of Youth.
7:30 Picture—"THE YANKEE CLIPPER"
Sermon: "Character Revealed."

HOLLYWOOD CONGREGATIONAL CHURCH

11 o'Clock, Morning Worship.
"THE POWER OF THE GOSPEL," Dr. Lash.
7:30, Evening Service. Motion Picture—
"FLESH AND BLOOD"
DR. HAMILTON LASH, D.D., Minister. 7065 Hollywood Boulevard.

PLYMOUTH, Dr. Culbertson

...A.M.—Sermon over KHJ.
...A.M.—"The Moral Greatness of God"
...30 P.M.—Motion-Pictures and Address by Dr. John G. Hill of U. S. C. on "A Trip Through Palestine."

All Souls' Church

Minister,

DR. C. F. AKED

Doors Open at 10:30—Service at 11

Prof. G. J. Holwerda Will Preach on
"The Measure of a Man"

Pianist: Mrs. Earle T. Jenney Soloist: Otto Ploetz

Dr. Edward D. Gaylord will preach over KNX at 5:15

Why I Believe In Companionate Marriage

by Theodore Curtis Abel at

The Unitarian Society of Hollywood

Sunday, Nov. 13, at 10:50 A.M. in the Hollywood Playhouse, 1733 N. Vine St., just north Hollywood Blvd.

Organ Recital by Inez Jacobson, Hollywood's Super-Organist.
Expert Kindergarten Training for Children.

At 10 A.M. in the Hollywood Playhouse Lecture Hall Mr. Abel will address the Bible Critics' Class on

IS MAN HOPELESSLY WICKED?

Come early; standing room only last week.

Mr. Abel will speak to Radio Listeners at 6:30 P.M. on KNX

Man was not made for the Law; the Law was made by and for Man.

The God of Christian Science

is "matter" only a phenomenon of mortal mind? Does Philosophy agree that evil is "a negation?" Does physical science regard sickness as a "false claim?"

Address by **E. Burdette Backus**—10:50 A.M.

THE FIRST BIBLE

The dramatic story of how the Bible was born. Priest-craft or the act of God?
7:50 P.M.

FIRST UNITARIAN CHURCH

Your children will be Unitarians. Why not you?
West Eighth Street just east of Vermont.

LEILA CASTBERG

Church of Divine Power (Advanced Thought)

It's exchange of your modern faith, unsponsored by creed or dogma Christ's vital truths interpreted in a dynamic and powerful way.

MOROSCO THEATER
TOMORROW AT 11
"YOUR PERSONALITY"

Sunday School at 10. Sacred Community Singing at 10:45. Morris Stoloff of the Philharmonic Orchestra, violin soloist.
EVERYBODY CORDIALLY WELCOME.

Swami Dhirananda speaks on

"Philosopher Leibnitz and Hindu Thought"

SUNDAY, 3:00 P. M.

Classes Opened at 2:00 P.M. conducted along non-sectarian and Universal lines.

MT. WASHINGTON CENTER

1807 East Colorado Ave., Los Angeles, Calif. GArfield 6488.
Take Red Car to Broadway. Get off at West Ave. 41, where buses will be waiting from 1:15 P.M. on.

Wilshire Boulevard CHRISTIAN CHURCH

Wilshire at Normandie
Take "R" Car

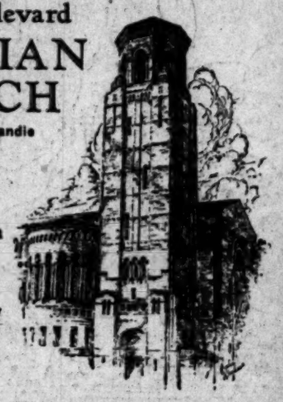

11:00 A.M.

Dr. Arthur Braden
President
California Christian College
Will occupy the pulpit.

You are cordially invited to hear this instructive and constructive address.

SCHOOL of WORLD FRIENDSHIP
At 4:00 P.M.
COME AND ENJOY THIS INTERESTING SERVICE

FIRST CHRISTIAN CHURCH

Cor. Hope and 11th Streets—WARREN GRAFTON, Pastor

Bible School, 9:30 a.m.—Morning Worship, 11:00 a.m.
Sermon Subject—"Prayer as a Period of Preparation"
C. E., 6:30 p.m.—School of Missions, 7:00 p.m.
Lecture by Dr. Arthur Breden, 7:30 P.M.
THE CHURCH WHERE YOU KNOW YOU ARE WELCOME.

HOLLYWOOD CHRISTIAN CHURCH

1717 N. Gramercy Place. Take Hollywood Blvd. Car.

11:00 A.M.—"The Efficacy of Prayer"
7:45 P.M.—"The Prodigal Returns Home"
Sermons by the Pastor, S. J. MATHIESON.
9:30 a.m.—Church School. 6:30 p.m.—Senior and Young People's C. E.

"The Church Beautiful"

ARLINGTON AVENUE CHRISTIAN CHURCH

Conlier Memorial—3405 West Pico Blvd.

Morning—"The Place of Prayer."
Evening—"What Shall a Man Give in Exchange for His Son?"
J. J. Evans speaking at Both Services.
Music under the direction of C. E. Rykert.

First Methodist Episcopal

EIGHTH and HOPE STS.

ELMER ELLSWORTH HELMS, LL.D., Pastor

Organ Half Hour, 10:30 and 7 *Chorus 150*

9:30. Big Hour for Men. 4th Floor. Elevator.

11:00 "WHO AM I?"
DR. FREDERICK P. WOELLNER, UNIVERSITY OF CALIFORNIA
7:30 "THIS YOUNGER GENERATION"
DR. BRUCE BAXTER, UNIVERSITY OF SOUTHERN CALIFORNIA
Morning soloist: Ivan Edwardes. "My Soul Is Athirst for God." Evening: John A. Patton, "Arise, Shine."

H. C. MORRISON
Three Times Sunday

TRINITY METHODIST CHURCH

(CORNER 12th and FLOWER)

Great Crowds Have Heard Dr. Morrison Twice Daily Through the Past Week.

He will preach at 11 A.M. and 7:30 P.M. Sunday. Also, at great Mass Meeting at three o'clock. All services Broadcast over Radio KGEF.

Wilshire Methodist Church

2ND STREET AT HOBART.

11:00—"When Dreams Come True"
7:30—"Where Dwellest Thou?"
DR. WILLSIE MARTIN
Church School, 9:30 Epworth League, 6:30

DON'T BELIEVE IT!

Religion is not dying out; it is being BORN AGAIN. Tradition, dogma and shibboleths are failing, but not religion. The Rock of Ages is not crumbling. Just the old relics and waterlogged driftwood are being swept away. And there, an Eternal Refuge, stands the Rock of Ages, clearer than ever in the sunlight of God's love.

Renew your faith. Think things through. Be honest with your heart. Here is ONE INSPIRING WEEK you should not miss. Stirring addresses by Dr. Sheldon Shepard, modern "Defender of the Faith." You don't often have a chance just like this. Every nite at 7:45, except Mon. and Sat. Come Sunday nite and see what a glorious thing the broad-minded, big-hearted modern religion is under the fire of a warm evangel. Are you getting all you might out of life? Is God a near and available reality for you? Wed. night a copy of Dr. Shepard's book, "Poems of Mastery," free. Fri. Get-Acquainted social after service. A week to be remembered. First Universalist Church, Dr. C. ELLWOOD NASH, Pastor. 1373 S. Alvarado, at Hoover. Vineyard or "P" car.

"What is the Secret of a Strong Personality?"
will be the lecture subject of
Rabbi Ernest R. Trattner
***at* CITY TEMPLE**
Cor. 8th and Burlington
11 o'Clock

First Church of the United Brethren In Christ

635 W. 17th St., near Figueroa St. | Bible School .....9:30 a.m.
Sanford MacDonald, Ph.D., D.D., Pastor | Sunday Services: 11 a.m. and 7:30 p.m.

FIRST BAPTIST CHURCH

West 8th St., Westmoreland and Leeward Avenues.
"S," "N" or "V" Cars; Wilshire Bus.

DR. JAMES A. FRANCIS
Preaches morning and evening.
Theme 11 A.M.: "THE GREATEST MISSIONARY MESSAGE BEFORE CHRIST CAME."
7:30 P.M. "DOGS AND CRUMBS—WHAT ARE THE MASTER'S CRUMBS LIKE?"
MUSIC
Chorus Choir and Quartet at each Service. Alexander Stewart, Director; David Wright, Organist.
TUESDAY, NOVEMBER 15th, 8 P.M.
ORGAN RECITAL—PALMER CHRISTIAN.
Internationally known organist and a great master of the instrument.
Public invited. Admission Free.

Temple Baptist Church

Philharmonic Temple Auditorium
N.W. Corner Pershing Square

DR. HERBERT BOOTH SMITH
of the
IMMANUEL PRESBYTERIAN CHURCH
Will Speak Morning and Evening

10:45 A.M.—Sermon: "Four Milestones on the Christian Road."

7:30 P.M.—Sermon: "Will We Be Lonely When Dead or Shall We Know Our Friends in the Future Life?"

Soloists: Morning—Virgie Lee Matton; Evening—Lawrence R. Lehigh
Hugo Kirchhofer leads the song service at 7:30 P.M.
Dr. Ray Hastings in special organ recital at 7 P.M.
9:20 A.M.—Bible School. Classes for all ages.
6:00 P.M.—Young People's Societies. Everyone invited.

J. WHITCOMB BROUGHER, Jr.
Glendale Baptist
Wilson & Louise

A. M.—"THE GREATEST SURPRISE" P.M.—"DON'T DRIFT, ROW"
Evening Preludes: 1. Does a beautiful or a homely woman make the best wife? 2. Are women more fickle and curious than men?
BEAUTIFUL BAPTISM SERVICE, 7:30 P.M.
ARTHUR TAYLOR, Violin Soloist, A.M. End your Sunday drive with us.

SOUTH PARK BAPTIST CHURCH

East Fifty-first and McKinley Ave. GORDON PALMER, Pastor.

Morning, 11.—FATHER AND SON SERVICE.
"WHAT DOES YOUR SON THINK OF HIS FATHER"
Evening, 7:30—Hear Madame Karinskaya, Great Russian Prima Donna, sing and tell the story of her conversion. Welcome to all.

HARRY O. ANDERSON
UNION TABERNACLE CAMPAIGN
61st and Compton.
Sunday, 3 p.m.—7:30 p.m.—Every Night, 7:30 p.m. (except Monday)
Sponsored by Baptist, Methodist, Presbyterian, Brethren Churches.
Worth coming across city to attend. Large Chorus Choir.

CENTRAL BAPTIST CHURCH

Alvarado and Pico Sts.—Take Pico Car—Dr. Andrew J. Ramsey, Pastor
11 a.m.—"GOD FIRST."—7:30 p.m.—"THE MERCY OF GOD."

CHURCH of the OPEN DOOR

SERVICES BROADCAST OVER RADIO KTBI
PASTOR, REV. JOHN McNEILL

Rev. John McNeill *Speaks*

Morning, 11:00—"Darkest Hour Before the Dawn."
Evening, 7:30—"An Old Testament Stalwart."

Sunday School, 9:30 for all ages. Prayer Meeting Wednesday evening at 7:30 o'clock. Special Missionary night. Address by Charles E. Hurlburt. ALL WELCOME.

LA MISSION EVANGELIQUE FRANCAISE

meets every Sunday at 2:30 o'clock in the Guests' Parlor, 7th Floor, 536 So. Hope St. All French-speaking people are cordially invited.

THE LOS ANGELES CHRISTADELPHIAN ECCLESIA

Subject of lecture Sunday evening, November 13th, at 7:30:

"THY KINGDOM COME"

The Prayer Jesus taught His Disciples to Pray, and its cheering assurance of Earth's Coming Glory.

WOODMEN OF THE WORLD HALL, 1040 SOUTH GRAND AVENUE
ALL SEATS FREE. NO COLLECTION.

CHRISTADELPHIAN BIBLE LECTURES

ALL INVITED. 10:30 A.M. 30TH & MAIN STS.

"The Apocalyptic Four Horsemen"

CHURCH OF THE NEW JERUSALEM

(SWEDENBORGIAN)

309 S. Westmoreland. DUnkirk 0670. REV. OTHMAR TOBISCH, Acting Pastor.
Sunday School, 9:45 A.M. Divine Worship, 11 A.M.—Subject: "Passing Through the land—from legend to light."
Library open daily from 10 to 4.

Sunday Morning Address by
BY ERNEST HOLMES
Dean of the Institute of Religious Science and School of Philosophy
"The Law of the Lord is Perfect"
Ebell Club Theatre—Wilshire at Lucerne
11 A.M.

Dr. Stewart P. MacLennan

SERVICES BROADCAST OVER KNX

9:30 AM Great Macsmen Bible Class
350 MEN
Theme: "Can the Modern Mind Believe in the Virgin Birth?"

11:00 AM "Lame Humanity at the Gate Beautiful"
Where the Community Chest ends, the Church of Jesus Christ goes on! If the world is converted before Christ returns, what about the taxes?

7:30 PM "Counterfeit Christianity"
The Parable of the Wheat and the Tares!
The biblical basis for the "Crisis Theology."

WEDNESDAY, 6:30
"Family" Congregational Dinner—First Gathering of Anniversary Week. Following by program of inspiring messages, historic film of church's progress and motion picture of Pastor's party on Mediterranean tour.

Gower Street, one block North of Hollywood Boulevard.

1st. Presbyterian Church HOLLYWOOD.

Immanuel Presbyterian Church

Wilshire Blvd., Berendo and Catalina Sts.
Services in Parish House, 666 South Catalina Street
Ministers: Herbert Booth Smith, D.D.; John A. Lewsinger

11:00 a.m.—"United Protestantism in Los Angeles"
Rev. E. P. Ryland, D.D., Sec'y Church Federation
Soloist: Eleanor Woodford, Soprano

7:30 p.m.—"Does the Church Care for Souls?"
Rev. John A. Lewsinger, Assistant Pastor
Junior and Senior Choirs Organ—Piano—Cornet

CITIZENS AWAKEN GUARD YOUR RIGHTS!

Hear DR. G. A. BRIEGLEB in Sermon Prelude

1. *Boss Parrot, the Mayor's secretary, ex-Chief Heath would ruin our Civil Service*
2. *The extravagant personal needs of our City Council and the Peat Bog Fire.*
3. *Judge Leonard Wilson, Pawnbroker Zemansky, Lewd Shows and Ballyhoo.*
4. *Police Commissioner Insley, his Insurance Agency and the Public Trough.*
5. *Disgruntled Police Officers and their failure to pass Civil Service.*

SUNDAY, 7:30 P.M. Also in Sermon on
"California, the Church of Christ, and the Japanese"
11:00 A. M.—"The Holy Catholic Church"
Music by Vested Choir, Organ and Chimes under direction Frances L. Knight.

ST. PAUL'S PRESBYTERIAN

Jefferson Blvd. at Third Ave. Take "J" Cars.

South Pasadena Presbyterian

FREMONT AT OXLEY
DR. DUNCAN MACLENNAN

11:00 a.m.—"The Master Passion"
7:30 p.m.—"The Christ of Prophecy"
"The Hope of Israel"
Your Questions Answered

"THE CHURCH AT THE HEART OF THE COMMUNITY"

FIRST PRESBYTERIAN

FIGUEROA AT TWENTIETH

MINISTERS: HUGH K. WALKER AND PAUL C. ELLIOTT.

ARMISTICE DAY CELEBRATION TOMORROW
The Minister, Dr. Hugh K. Walker, will preach
11 A.M.—"This Old World—A Paradise for Cowards or a Training School for Heroes?"

SPECIAL FEATURES: Bugle Call from the Church Tower—Call to the Colors and Taps—Great Anthems and Hymns—Calling the World-War Church Honor Roll—The Unfurling of Three Flags.

7:30 P.M.—Brilliant Address by Dr. Graham C. Hunter
A member of the Special Commission to Rumania, on "Lights and Shadows in Eastern Europe." Everybody invited. All war veterans in reserved seats at morning service.

Westlake Presbyterian

"The Friendly Church"
920 S. Grand View Street
Two Blocks South of Westlake Park. Open Free—Everybody Welcome

LINDSAY E. McNAIR, D.D.
Minister.

Sunday Morning at 11:
"Lest We Forget"
Armistice Day Sermon.

Sunday Night, 7:30:
"The Challenge of the Boy"
Inspiring Music by Westlake Quartet.
Soloists: Jessie MacDonald Patterson, Carl G. Miles.

ALBERT JOSEPH McCARTNEY

SANTA MONICA
First Presbyterian Church, 2nd and Arizona Sts.
Services 11 A.M. and 7:30 P.M.

Christian Science

Sunday Services, Nov. 13, 11 a.m. and 8 p.m.
Lesson-Sermon: "Mortals and Immortals"

SUNDAY SCHOOL FOR PUPILS UNDER 20 YEARS OF AGE.

WEDNESDAY MEETINGS AT 8 P.M. *These meetings include testimonies of Christian Science healing.*

The following Churches of Christ, Scientist, of Los Angeles, are branches of The Mother Church, The First Church of Christ, Scientist, in Boston, Mass:

FIRST CHURCH—1368 South Alvarado Street.
SECOND CHURCH—West Adams Street, near Hoover.
THIRD CHURCH—724 South Hope Street.
*FOURTH CHURCH—5206 Pasadena Avenue.
FIFTH CHURCH—7107 Hollywood Boulevard.
SIXTH CHURCH—4107 South Broadway.
SEVENTH CHURCH (San Pedro)—Woman's Clubhouse, Gaffey and 11th Streets.
*EIGHTH CHURCH (Gardena)—816 West 161st Street.
NINTH CHURCH—132 South Normandie Avenue.
TENTH CHURCH—936 West 40th Street.
*ELEVENTH CHURCH—2912 Gwinarde Street.
*TWELFTH CHURCH (Van Nuys)—14836 Sylvan Street.
THIRTEENTH CHURCH—1750 North Edgemont Street.
*FOURTEENTH CHURCH (Culver City)—3647 Watseka Ave.
*FIFTEENTH CHURCH—1800 South Gramercy Place.
*SIXTEENTH CHURCH (Eagle Rock)—Women's Clubhouse.
SEVENTEENTH CHURCH—1240 North Hayworth Avenue.
EIGHTEENTH CHURCH—4308 South Western Avenue.
*NINETEENTH CHURCH (Sawtelle)—1673 Butler Avenue.
TWENTIETH CHURCH (Venice)—Brooks and 2nd Avenues.
*TWENTY-FIRST CHURCH (North Hollywood)—Fritz Bldg.
*TWENTY-SECOND CHURCH (Watts)—1843 East 102nd St.
*TWENTY-THIRD CHURCH—322 East 112th Street.
*Indicates no Sunday Evening Service.

DOWNTOWN READING ROOMS—FREE TO THE PUBLIC
Room 703, 354 S. Spring St.; Room 815, 210 W. 7th St.; Room 215, 617 W. 7th St.

Free Lectures on Christian Science

John Ellis Sedman, C. S., of Cambridge, Mass., member of the Board of Lectureship of The Mother Church, The First Church of Christ, Scientist, of Boston, Mass., will lecture as follows:
Sunday, Nov. 13, in American Legion Hall, Palm Avenue, near Normandie, Gardena, at 3 p.m., under the auspices of Eighth Church of Christ, Scientist; and at 8 p.m. in Rivoli Theater, Van Nuys, under the auspices of Twelfth Church of Christ, Scientist.
Monday, Nov. 14, in Thirteenth Church of Christ, Scientist, at 8 p.m.
Tuesday, Nov. 15, in Second Church of Christ, Scientist, at 8 p.m.
Thursday, Nov. 17, in Third Church of Christ, Scientist, at 8 p.m.
Friday, Nov. 18, in Sixth Church of Christ, Scientist, at 8 p.m.

No Tickets Are Required

PUBLISHERS
THE TIMES-MIRROR COMPANY
OFFICERS:
HARRY CHANDLER, Pres. and Gen. Mgr.
MARIAN OTIS CHANDLER, Vice-Pres. and Secy.
FRANK X. PFAFFINGER, Treasurer.
DIRECTORS
Harry Chandler, Marian Otis Chandler, Frank X. Pfaffinger, Mabel Otis Booth, Harry Carr.

Los Angeles Times

EVERY MORNING IN THE YEAR.
DAILY FOUNDED DEC. 4, 1881—47TH YEAR
RALPH W. TRUEBLOOD, Managing Editor.

Average for every day of October, 1927.....181,211
Sunday only average for October, 1927.....230,539
Average every day gain over October, 1926.. 4,574

OFFICES:
New Times Building, First and Broadway.
Branch Office No. 1, 621 South Spring Street.
Washington Bureau, 1217-1219 National Press Club Building.
Chicago Office, 360 North Michigan Avenue.
New York Office, 285 Madison Avenue.
San Francisco Office, 742 Market Street.
Seattle Office, 1232 White Henry Stuart Bldg.
In addition to the above offices, The Times is on file and may be found by European travelers at the office of the American Express Company, Paris.

LOS ANGELES (Loce Ahng hayl ais)

MEMBER OF THE ASSOCIATED PRESS
The Associated Press is exclusively entitled to the use for republication of all news credited to it or not otherwise credited in this paper and also all local news published here within.

The Times aims at all times to be accurate in every published statement of fact. Readers who discover any important inaccuracy of statement will confer a favor by calling the attention of the Editorial Department to the error.

Bad laws, if they exist, should be repealed as soon as possible; still, while they continue in force, for the sake of example they should be religiously observed.

—Abraham Lincoln.

WARNING

A tourist in San Francisco says his funds are in a lost airplane. And no doubt they are. The professional borrowers are going to have a fine new alibi, folks.

COMPETITION

The last male stronghold has been invaded by woman. A competent music authority awarded the prize for the best tenor voice to a woman, competing against ten professional male tenors.

BREAD AND CHEESE AND KISSES

There was a time in New England, so it is said, when a man could not kiss his wife on Sunday; now he may not buy her a loaf of bread on the Sabbath in Boston. When are they going to put a ban on cheese?

THE WOMAN PAYS

Woman who drew her life savings from the bank and gave the dough to her lover to invest for their future now has neither money nor sweetheart. But she fortunately clung to her job and may save for the next adventure.

HARD-BOILED TEARS

We take it all back. At times we have imagined that the telegraph desk was the gathering place for a pretty unsentimental crew. But the dispatch about the funeral of Spider Kelly was headed: "Kingdom Weeps at Kelly Bier."

SHE MIGHT LIKE IT

Pennsylvania is excited because student vandals painted a statue of Lafayette in Easton. There's no excuse for painting a real man's statue, boys. If you feel you must do it, it would be more in keeping to paint some lady's.

LIBERAL MR. ANDREW

A. Piatt Andrew, Congressman from Massachusetts, is flooding the country with copies of his speeches favoring the cancellation of our French war loans. Of course Mr. Andrew burns before maturity all the promissory notes he happens to hold.

CATS IN SOCIETY

Paris has a new magazine, The Feline World, devoted exclusively to cats. It publishes short stories, verse, announcements of weddings, births and deaths among the four-footed furred pets, and even has a cat society page. One had heard of cats in society before, but generally speaking they were not quadrupeds.

NOT IN JAPAN

Bolshevists may celebrate the tenth anniversary of sovietism all they please in their own country, and carry their festivities through the whole of November as they propose, but they can do nothing of the sort in Japan, where they are being jailed for their ceremonial demonstrations. It would take a powerful microscope to detect anything in their history that's worth celebrating anyway.

WITH OR WITHOUT

For 200 or 300 years we have heard that "The man who hath no music in his soul is fit for treasons, stratagems and spoils," and, by implication, that a music lover was exempt from them; but the diabolic strategems of the Arabian bandit who kidnaped the two French youths and then demanded a phonograph and three dozen records as part of the spoil, throws considerable doubt on the poet's declaration.

POETS ON THE PAY ROLL

Denmark is so appreciative of poets that it has put them on the civil list, with regular salaries from the government. This gives a good many Danes a strong incentive to commit poetry. From the American editor's point of view the pity of it is that a strict protective system for native poets prevails in Denmark, otherwise there might be hope of our losing a few battalions of budding bards now bombarding editorial offices with love-and-dove verse and odes and sonnets to almost everything.

OPERA FOR AMERICANS

The movement for the translation of all the big operas into English, and to require all artists to sing them in that tongue before American audiences, will be considered as folly by high-brow critics. Nevertheless, it might aid marvelously in arousing the average American to a love of great music. When it comes to him masked in Italian, French or German he is afraid of it. He is beyond his depth and nobody will throw him a life preserver. Of course the great singers would say that it is impossible to get voice, soul and action into other than the original tongue, but if much real money is to be had by those who can put grand opera into the heart of America the singers will find themselves competent for the change. The Italians translate the French and German operas into their own tongue for their home audiences. Our language may not be as musical, but we might make a stab at it. If Americans could enter the operahouse understandingly they might turn from the boisterous thralldom of jazz.

THE WATTERSON VERDICT

The verdict of the Inyo county jury finding W. W. Watterson and Mark Q. Watterson guilty of thirty-six counts of embezzlement, grand theft and making false bank reports was a foregone conclusion, since in Owens Valley civic responsibilities are taken seriously by all but a small minority and an oath is an oath. Evidently these wreckers of their community's financial structure hoped that among the twelve who sat in judgment upon them would be found one or more who would disregard plain duty, or they would have thrown themselves upon the mercy of the court at once. But the jurors, faced with a black record of broken faith and betrayal, had but one thing to do and did it.

Now that it is established with all solemnity that these trusted leaders were, in fact, looters whose predatory acts made victims even of their best friends, Owens Valley is in a position to weigh, for the first time, the part which the city of Los Angeles has played in the recent history of that locality. The propaganda which for years has been directed against the city is now shown not only to have been financed by stolen money, but to have been motivated by the necessity the Wattersons had of covering up their own criminal acts. Their last defiant gesture was the posting of notice on the doors of the banks they had plundered, making another wholly false accusation against the city that it was the cause of the ruin. This poison spring is now dried up, and two communities will be the healthier for it.

That the city made mistakes in dealing with some of the Owens Valley people there is no doubt. Insufficient allowance was made in some cases for intangible losses due to the purchase of surrounding lands and loss of population because of the city's policy; there may even have been instances of improper pressure and sharp practice. It would be remarkable if there were not. But such things have to be judged by averages. In the main, the city dealt fairly; for the overwhelming majority of the lands and water rights it acquired it paid far more than the market price, and Owens Valley would be the last to deny that in many cases Los Angeles was gouged. It is now clear that the instances in which Owens Valley folk were worsted were picked up and exaggerated by the Wattersons for a sinister purpose. A long series of reckless speculations with other people's money had brought the brothers face to face with bankruptcy and exposure, and they pinned their last hope to an effort to blackmail the city out of enough to make good their defalcation. The effort, it must be said, came near to success.

So long as it was believed that the Wattersons were working unselfishly for the good of the community, they were supported by men who could not approve all of their methods. Now that it is known they were working only for themselves, the passion and prejudice which prevented a settlement of outstanding differences will be stilled, and the way is cleared for the consideration of all claims upon their merits.

Such a settlement will be a good thing not only for Los Angeles and Owens Valley, but for the whole State of California, since the lethal-gas attack of these would-be extortioners reached even the floor of the Legislature. It will lead to better understanding between all cities and all rural communities.

For pushing through with vigor and ability a prosecution which clears the good name of Los Angeles, Dist.-Atty. Heaston of Inyo county deserves high praise. His task was made more difficult by the fact that he was the Wattersons' personal counsel and had been for years their intimate friend. For expediting the trial with wise and sensible rulings, Judge Robert Lambert also should be commended. The power placed in his hands by the changes in the criminal code was well used by him and was found to be a saver of time and expense.

The worst crime of the Watterson brothers was one the law could not reach, the bringing to poverty and want of hundreds of hardworking people who had placed in them complete trust. The $800,000 shortage in the five banks the Wattersons controlled represented far more than a corresponding amount in Los Angeles, for it was all the Owens Valley people had. They had ventured their entire welfare upon the belief that two individuals were honest, and the betrayal of that confidence will go far to shake the faith of these people in human nature. The lowest form of thievery is to prey upon the savings of widows and the pennies of school children.

SUCCESSFUL FILM ENTERTAINMENT

Again has the public demonstrated its approval of the better class of motion pictures. During its presentation in Hollywood over a six-month period "The King of Kings," Cecil B. De Mille's film of the life of Christ, was seen by approximately 600,000 persons. On the showing made here, this significant picture is justly acclaimed one of the screen's greatest successes, for Hollywood more often than not is the barometer of the world's acceptance of the studio creation.

There are only a few other pictures that have equalled the record made here by "The King of Kings." One of these was De Mille's other biblical spectacle, "The Ten Commandments" and another, "The Covered Wagon." Both were splendid and enthralling productions, and in their appeal to audiences were exemplary of the finest and broadest taste of this community, as they have been also in other communities where they evinced a similar hold on the people, even as will the interpretation of the Christ story.

It is virtually always this type of entertainment (if one may use the word entertainment in referring to a portrayal of the gospel narrative) for the pleasure and also the enlightenment of the theatergoer that triumphs. One questions why motion-picture producers do not make more such films, even as one wonders why so few plays of like merit are found nowadays upon the stage of the spoken drama.

As a listing of the real successes of the films will prove there is hardly a single motion picture that has gained great favor with all classes of people but has told some ennobling and elevating story. To explain the three already mentioned is indicative—

In "The Ten Commandments" it was the Mosaic law perpetuated to the present day in its power and meaning for all mankind that was brought before the popular vision.

In "The Covered Wagon" it was an idealization of the pioneer spirit that has caused men to conquer the remote places of the earth and provide for the homes and happiness of new generations that captured the imagination.

In "The King of Kings" it was the greatest narrative of all that has already won the respect and admiration of thousands upon tens of thousands—a narrative that inevitably awakens in men's minds and hearts a new reverence with its drama, its beauty and its undying inspiration.

A CRIMINAL IN EVERY CAR

Not all the criminals are in San Quentin. Not all are burglarizing the town. The largest aggregation of law-breakers is found on wheels out on the highways. What driver will stand up and swear that he does not break the law daily?

How many slow down to fifteen miles an hour at an intersection? How many drive slowly past a school-house? How many maintain a twenty-mile speed limit in the suburbs? Is it an overstatement that there is a criminal in every car?

At an intersection a motorist gives you a close shave and snorts as he vanishes, "I had the right of way!" You glare and inform the other occupants of your car, "The right of way to ——!" You both arrive and have little to do when you get there.

A pedestrian is against all automobilists and consigns them to perdition. A driver passes on each jaywalker as he encounters them. Even when a motorist walks it changes his psychology toward the man in a car and when a walker rides he forthwith becomes an enthusiast against all men afoot. They are obstructors of progress.

The monologues of drivers are frequently fascinating, but usually unprintable. Even the most idealistic characters slip into abandon of expression against other motorists. They often tell the truth about some of the best citizens also. If the comments of chauffeurs could be sent to the proper parties, it might help the cause.

A big horn squalling behind does not increase piety. It often advances the speedometer. And when a little wheezy car with the big voice goes by, the unutterable contempt that follows scorches the scenery.

Motor Register has analyzed the 23,000 deaths by accident of 1926. The various causes assigned for these are: Fast driving, carelessness or inattention, child darting in front, pedestrians crossing, walking along road, right of way, confused operator, cutting in ahead, obstructed view, intoxication, skidding, inexperience, defective brakes.

As may be seen, but one of these cases is the fault of the car itself. All others were preventable.

Workmen seek a five-day week, and yet most of our car massacres occur on Sunday or the week-end. Another day of nothing to do and our graveyards will be fatter and our jails bursting.

The remedy lies along two ways, thinks Edward Weeks in the Atlantic Monthly: We may popularize safety and increase the severity of penalty.

Revocation of license stops crime in cars. Twenty-four thousand licenses will be revoked in this country this year. This is the great cure of repeaters.

A real motor age can exist only among gentlemen. If every driver were compelled to play golf and learn the rules of thinking of the other fellow, the criminal in every car might be abolished.

MEXICAN LABOR

The whole Southwest, and Arizona in particular, has keen interest in the labor-union insistence on limitation of Mexican immigration. Drawers of water and hewers of wood are getting to be distressingly few in number. The aristocracy of labor, elsewhere than along the international line, is seeing in the Mexican cholo a menace that is actually nonexistent.

Either the cotton farmer gets his staple picked at a low cost, or he cannot grow any staple at all. If he pays 1½ cents a pound, it is for seed and all, and it takes about 1700 pounds of seed cotton to make a 500-pound bale of lint. Here is one industry that cannot be machined. Negroes don't pick cotton in Arizona—they prefer to work in garages. A few Indians get into the fleecy fields—but precious few. Some of the Indians have cotton fields of their own, and they like to rest between crops.

There are canals to be dug, dams to be built, roads to be constructed, railroads to be kept up, lettuce and cantaloupes to be thinned and picked, timber must be cut and worked into lumber and stacked, and, of very material importance, there must be appreciation that the old-time miner is passing and must be replaced. He has gone into the high-wage cities and the Arizona mines now, perforce, must hire and train Mexicans to fill the places vacated. In this last capacity the Mexican does very well, for he often comes from Mexican mining regions where silver has been produced since the days of Cortez. Arizona mines are running at about two-thirds capacity and still have no oversupply of labor, Mexican or otherwise. Incidentally, few of the mines are more than marking time, financially.

All in all, there must be appreciation of the fact that if the Mexican laborer is kept out, American industry will be hurt and not upraised.

THOMPSON AND TRUTH

If Mayor Thompson's America First Foundation succeeds in obtaining a true American history for $10,000, it will have purchased the biggest bargain ever recorded. The criteria by which truth is to be judged are not announced, which is a pity; they alone would be worth, if anything, considerably more than $10,000. Though the foundation has been organized only a few days, it is quite possible that it has been able to acquire some magic spectacles or infallible touchstone which will inevitably distinguish verity, though such a device has been sought for ages in vain. But when Mayor Thompson of Chicago starts after results he gets results, of one sort or another, so it is a safe bet that the America First Foundation will either get a true American history or something it will consider as good or better.

The Thompsonites—though they doubtless would deny it until it was explained to them—are pragmatists and will escape any academic difficulties. They will use the only workable definition of truth that has ever been phrased—that truth is what one prefers to believe.

And why not? Is not the cherry-tree story about George Washington just as inspiring to the youth of the land as if the incident had really happened?

THE BUGGY RIDE

Only 8000 buggies were made in this country last year. During the previous year more than 20,000 were created. Here is an industry—once of vast proportions, but now passing completely from the picture. And speaking of pictures, that is where the buggies are found. Many of them are used in movie stories which deal with other days. There are now millions of girls who never had a buggy ride. They would give thanks for one—from its sheer novelty. Yet there was a time when the Sunday buggy ride sent a romantic thrill down the maidenly spine.

DIVORCE CARDS

Those who have received engraved announcements sent to friends by the principals in a recent Paris divorce may readily expect that the idea will extend. A French divorce is a rather quiet affair and one's friends may be slow in learning of the separation unless an official tip is given. Possibly a divorce announcement is as justly warranted as one of a wedding, but it might as well be understood that no presents are expected.

THE PORCUPINE

By James J. Montague

The porcupine can see no good
In other creatures of the wood.

When sniff or fall or foot he hears
He makes himself a ball of spears

With which to jab them if they seek
In common friendliness to speak,

No pals has he among the brutes
Which follow various pursuits

To make an honest livelihood
Along the trails that thread the wood.

No other creature cares to know
A varmint which distrusts them so;

He will not pass the time of day
Or greet them in a kindly way,

But nurses sinister designs
To stick their noses with his spines.

Yet rabbits, which are friendly folk
And wear no rough and spiny cloak

Are often on the bill of fare
In many a wolf's and fox's lair

And squirrels, whose hearts are full of cheer
But briefly tarry on this sphere.

Though he is full of hate and spite
Perhaps the porcupine is right!

(Copyright, 1927, by the Bell Syndicate, Inc.)

Can He Dodge Them?

[Copyright, 1927, by Public Ledger]

A DAILY DIARY

BY LEE SHIPPEY

What's the matter with Ourville? It's an ideal place to live in, and has an exceptionally fine lot of people, and is very progressive. And yet—

Ourville prides itself on being different from towns its size back East. It isn't a gossipy, narrow little town. People here mind their own business and leave other people's strictly alone. And that's just the trouble.

It isn't lack of pettiness which keeps us from gossiping, it's lack of human interest. We don't care enough about each other. We'll boost any public movement which is going to make business better or property more valuable, but we don't really care about each other. Most of our citizens have made their money elsewhere, and came here to live retired and aloof. They don't want to be called on for any kind of public service, don't want to get interested in any public movement, would rather not stand out as men on whom the community can rely for anything except donations, don't want to be interested in any but their own immediate concerns. And so they are letting their lives grow a little barren.

And I believe the trouble with Ourville is the trouble with many another small California town.

Back in Kansas, for example, every small town has its local heroes, men in whom the whole community takes pride. California is full of brilliant men, but what small city or town takes the same pride in one of them that Emporia, Kan., takes in William Allen White, or Atchison, Kan., takes in Ed Howe, or Columbia, Mo., takes in Walter Williams? The answer may be San Gabriel, in the interest it takes in John McGroarty. But can you think of another? In the tiny town of Americus, Kan., is one of the dinkiest papers in the country. Yet its editor has a quaint, original way of writing, and all Americus is proud of him. Because of that pride, all Kansas has grown proud of him, too, as "one of ours." Can you match that in California, for either native or adopted son?

BE CAREFUL!

By The Foothill Philosopher

I stood on the street corner at twilight. My arms were folded and I think my soul was flirting with an evening star. Anyway, I wasn't saying anything nor doing anything. A policeman passed me two or three times, each time eyeing me with apparent suspicion.

'Now, I don't look like a bold man so he must have known I wasn't bad. Decent folk are harmless and policemen know it. Since I knew I didn't look saintly enough to inspire resentment, I wondered what the "cop" imagined. Then it struck me: he suspected me of thinking, and thinkers are a menace to themselves and to society.

Certainly the officer was mistaken, for I doubt if I would be capable of thinking, even if there were no automobiles, radios, electric lights or flappers. However, the officer was not a psychologist, and, in his ignorance he started leisurely toward me—and I walked away from that place.

A word to the injudicious should be sufficient. Use your mind if you will and if you can, but never be so foolish as to allow anyone to suspect that you are guilty of thinking.

One more word. Even when alone, try to be moderate in your philosophical speculations if you wish to preserve that sanity which society expects of those who live among their fellow-beings. Of course, if you don't like people—if they remind you too much and too often of those appearances you dislike in yourself—probably the quickest way out is to begin to think, and to allow yourself to get caught at it.

FAKE

Tommy (after visiting the dentist:) "Mother, I thought that dentist you sent me to was a painless dentist."

Mother: "That's what he calls himself, dear."

Tommy: "Well, I bit his finger and he yelled just like any other dentist." [Exchange.

LETTERS TO The Times

[Name and address of writer must accompany all letters for this column. Letters of a personal nature or involving contentious religious questions are not acceptable.]

Good Work

LOS ANGELES, Nov. 5.—[To the Editor of The Times:] During the years that I have lived in Los Angeles county I have heard so much criticism of the police authorities that I would like to report the following incident.

Two weeks ago I informed the Sheriff's substation at Alhambra that my residence in Pasadena had been entered and robbed. Within a few days I was informed that a suspect had been arrested and today I am told that the complete list of articles stolen has been recovered with the exception of a few dollars in silver. I would also like to say that the two deputies who handled the case appeared to me to be extremely courteous and efficient officers. The whole affair strikes me as very prompt work and equal to the best that could be found anywhere.

D. J. TEVIOTDALE.

For Welfare Work

LOS ANGELES, Nov. 5.—[To the Editor of The Times:] The Disabled Veterans of the World War, Inc., have inaugurated a welfare industries department to their home and service station at 246 South Hill street, this city.

Several trucks are available for the gathering of old clothing and cast-off household waste.

May we have your help in getting this before the public. A call to the secretary at TUcker 7042 by any citizen who wishes to help the disabled in the program of rehabilitation of World War disabled will bring further information, and should they have anything they would like to give we shall be glad to send a truck to gather up what ever is given.

W. W. BROWN,
D.V.W.W., Inc., Secretary.

The Timely Freak

SANTA MONICA, Nov. 7.—[To the Editor of The Times:] There seems always to be some sort of an outstanding oddity springing up in this country. When I was a young fellow George Francis Train got on the front page frequently. Then came Carrie Nation, she of the well-groomed and ferocious hatchet; then Sockless Jerry Simpson, who "thought the Goddess of Liberty surmounting the Capitol dome at Washington was the effigy of a man carrying the hod;" then Lew Shanks, Mayor of Indianapolis, of potato fame, who broke into vaudeville. Now comes Big Bill Thompson of Chicago. He and his rough riders are in their last desperate stand against King George. It is doubtful if King George knows anything about it. But what's the difference? It helps to get Bill before the public. We licked England a couple of times. Now, what fn blazes does Bill want to stir up another racket for? Isn't it about time for English-speaking people to quit making faces at each other? E. M. B.

Ends Won't Meet

LOS ANGELES, Nov. 2.—[To the Editor of The Times:] In the letter of J. P. W. of this morning's paper he surely voices the anxieties of a great many people of Los Angeles and community. After many years of hard work and economy, we secured a little home. Then my husband died, leaving me with the home, and what I thought was enough for me to live on if handled wisely. But I, too, am past the earning age, live on very little, and begin to wonder how long I will be able to keep my roof over my head when so much has to be handed over for taxes and assessments. It surely seems to me that the system is entirely wrong.

MRS. C. B. S.

Through Dark Glasses

LONG BEACH, Nov. 6.—[To the Editor of The Times:] Judge Burnell is right. The auto and movie are here to stay. This is another, and wholly different age. Home is simply a place to sleep and eat, and will so remain. Note the divorces, then consider the number who want to, ought to, and will separate. Why, you have five-year marriage right now, right here.

Besides do you wish laws that will release a movie star at will and hold unhappy mates, because they are less brazen, or more considerate? Just study the records as Judge Burnell knows them, and be convinced. To me it seems a sad, dark future. Almost 100 per cent progress in civilization, excepting that one greatest bulwark of social happiness—the home. Are we really progressing forward, or toward the apes?

ELMER ELLSWORTH.

ALIENS WORSHIPPED IN U. S.

There is an all-too-current American practice of kowtowing to foreigners. According to our loud-voiced foreign critics, the average American is a self-assertive, pushing sort of fellow. But we are altogether too inclined to bow low before anything or anybody—provided it or he comes to us from overseas.

One can understand our rubbernecking when Queen Marie goes by, or Renfrew, as our papers like to familiarly to describe the Prince of Wales. After all, our own blooded swells are dubious, our great folk lack the je ne sais quoi of authentic royalty. For demonstration purposes, therefore, for sheer display of social altitude, shaking hands with Edison or dancing at the Wayside Inn with Ford leave something to be desired. But the same sort of obeisance takes place in the presence of untitled foreigners, of mere writers and lecturers, who, corpuscularly speaking, are no better than Mr. John Doe.

What I am thinking of, though, is our disposition to give a hearing over and over again to foreigners who have nothing to say and who say it ill.—[Forum.

THEY DO IT IN ENGLAND

First Business Man: By the way, my grandson works at your office.

Second Same: Yes, I remember he went to your funeral last Wednesday. —[London Answers.

PEN PO

What the world needs now is Limitation of Ambition [illegible]

It isn't true that all [illegible] nobodies. Look at [illegible] Italy.

Another nice thing about [illegible] is that the flies get [illegible] easier to swat.

Blessed are the [illegible] woman pays $1.98 [illegible] for a $1.98 hat.

An auto [illegible] enough to survive the [illegible] ing by the family [illegible] car.

Home is a place where [illegible] cans stop to pay [illegible] their way from one [illegible] other.

Years ago the girls got [illegible] styles from Paris instead of [illegible] them from college boys.

The difference between [illegible] dancing and ordinary [illegible] ing is that the classical [illegible] looks nude instead of naked.

The shortest route to [illegible] from any given point is [illegible] Atlantic by air.

There will be peace in the [illegible] just as soon as China gets over [illegible] silly notion that she should be consulted about her affairs.

Personality is that [illegible] thing that enables a girl to [illegible] in spite of awful antics.

Friendly nations are those that can get together and [illegible] the kind of weapons they'll use next time they fight.

If science must interest [illegible] welfare, let it think up [illegible] proved insect powder.

Our stationer informs us [illegible] 1-cent Christmas stamps will cost 25 cents this year as usual.

It may be that a woman's [illegible] smaller stock of words than [illegible] but think of the turnover.

Correct this sentence: "[illegible] shame to trade in a car as [illegible] yours," said the salesman.

A famous centenarian says [illegible] that to live 100 years one must [illegible] laugh a lot. Thus we will [illegible] people dying to laugh, that we may laugh to live.

Ford's rumored [illegible] plan is just the landlord's [illegible] a few more wheels.

The national debt was [illegible] billion during the year [illegible] November 1. A big [illegible] by Uncle Sam.

Chaliapin got his [illegible] cents, a price in his case [illegible] than a song.

Ireland is importing [illegible] help kill the rats. How [illegible] torical mucker can write [illegible] the wasted youth of St. [illegible]

A movie actress has [illegible] from Scotland with no [illegible] a rainy day. The [illegible] away her Macintosh.

It is reported with [illegible] the Welsh language is [illegible] and this coincides with [illegible] observations on the [illegible] shown by Welshmen [illegible] hold their tongues.

DAILY CONTENTS

We take our [illegible] day, and give them [illegible] but if by chance they're [illegible] away, we're certainly [illegible] My good old car is on a [illegible] does not choose to [illegible] wearily along the pike [illegible] I pursue. I push myself [illegible] mile and think it is a [illegible] as I drill in single file. I'm [illegible] with fatigue. It seems to [illegible] half a day to go around [illegible] and I am yearning for my [illegible] my old four-wheeled [illegible] takes three hours to make [illegible] that seemed no trip at all. [illegible] my auto lost its grip and [illegible] against the wall. And [illegible] Journeyed to the store and [illegible] county jail, my feet are [illegible] ing sore the anguish [illegible] wail. And I'll have spoiled [illegible] of boots and worn out [illegible] before again my mother [illegible] choos and chugs and [illegible] read by the electric [illegible] dispatches the gloom, and [illegible] and clean and bright, and [illegible] smoke or fume. And [illegible] think how blest the [illegible] is, of such a sleeping [illegible] seemed, while evening [illegible] whiz. And then some [illegible] light goes out, and all [illegible] decamps, and I go wandering [illegible] in search of cool old [illegible] when I find them they are [illegible] than darkness, so to speak, denounce, in prose and [illegible] prehistoric echoings. And [illegible] with countless things the [illegible] gods have brought; and [illegible] ing spreads its wings, on [illegible] little thought.

[Copyright, 1927, by Walt Mason.]

A NIGHT AFFAIR

"What's become of the [illegible] young actress I saw last [illegible]

"She's starring."

"And the young man [illegible] seemed to be so devoted to her?"

"He's still devoted."—Successful.

PEN POINTS

What the world needs most is a Limitation of Ambition Conference.

It isn't true that all gen-men are nobodies. Look at the King of Italy.

Another nice thing about automobiles is that the flies get dopey and are easier to swat.

Blessed are the poor. The poor woman pays $1.98 instead of $2 for a $1.98 hat.

An auto finish must be hard enough to survive the daily washing by the family that has a car.

Home is a place where Americans stop to pay taxes while on their way from one resort to another.

Years ago the girls got their styles from Paris instead of getting them from college boys.

The difference between classical dancing and ordinary chorus dancing is that the classical dancer looks nude instead of naked.

The shortest route to Hollywood from any given point is across the Atlantic by air.

There will be peace in the Orient just as soon as China gets over the silly notion that she should be consulted about her affairs.

Personality is that rare something that enables a girl to get by in spite of awful ankles.

Friendly nations are the ones that can get together and agree on the kind of weapons they'll use the next time they fight.

If science must interest itself in welfare, let it think up an improved insect powder.

Our stationer informs us that the 1-cent Christmas greeting card will cost 35 cents this year, as usual.

It may be that a woman has a smaller stock of words than a man, but think of the turnover.

Correct this sentence: "It's a shame to trade in a car as good as yours," said the automobile salesman.

A famous centenarian advises that to live 100 years one should laugh a lot. Thus we will see more people dying to laugh that they may laugh to live.

Ford's rumored permanent business plan is just the landlord's idea with a few more wheels.

The national debt was reduced a billion during the year that ended November 1. A big down payment by Uncle Sam.

Chaliapin got his divorce for 3 cents, a price in his case much less than a song.

Ireland is importing snakes to help kill the rats. Now some historical mocker can write a book on the wasted youth of St. Patrick.

A movie actress has returned from Scotland with no provision for a rainy day. The courts even took away her Macintosh.

It is reported with sadness that the Welsh language is dying out and this coincides with occasional observations on the difficulty shown by Welshmen in trying to hold their tongues.

RIPPLING RHYMES by Walt Mason
DAILY COMFORTS
We take our comforts day by day, and give them little thought; but if by chance they're driven away, we're certainly distraught. My good old car is on a strike, it does not choose to choo; and wearily along the pike my errands I pursue. I push myself a half a mile and think it is a league, and as I drill in single file, I'm grouchy with fatigue. It seems to spend a half a day to go around a block, and I am yearning for my dray, for my old four-wheeled crock. It takes three hours to make a trip that seemed no trip at all, before my auto lost its grip and leaned against the wall. And when I've journeyed to the store, and to the county jail, my feet are so excessive sore the anguish makes me wail. And I'll have spoiled a pair of boots and worn out seven socks before again my motor toots and chugs and chugs and knocks. I read by the electric light, which dissipates the gloom, and it is fine and clean and bright, and has no smoke or fume. And seldom do I think how blest the modern race is, of such a glowing light possessed, while evening mosquitoes whiz. And then some night the light goes out, and all my joints decamps, and I go wandering about in search of coal oil lamps. And when I find them they are worse than darkness, so it seems, and denounce, in prose and verse, each prehistoric schemes. And so it is with countless thing the kindly gods have brought; until a blessing spreads its wings, we give it little thought.
[Copyright, 1927, by George Matthew Adams]

A NIGHT AFFAIR

"What's become of that young actress I saw last year?"

"She's starring!"

"And the young fellow who seemed to be so devoted to her?"

"He's still mooning."—Weekly Scotsman.

Give One Day's Pay to Community Chest

Capeskin Gloves

for Street or Travel

$2.95

—One pearl button at the wrist and hand sewn in the smart way of the street and travel gloves of this season. And one of the most interesting assets, these gloves are washable!

(Coulter's—First Floor)

Coulter Dry Goods Co.

FOUNDED in 1878

Seventh at Olive

Indestructible Pearl Necklaces Special $1.95

—A wonderful assortment of pearl necklaces (composition) in the new novelty and choker styles in the flesh pink and creamy tints.

(Coulter's—First Floor)

New Lamps

after "La Lique" in Gift Shop

Bases $25.00

Shades $12.00

—This lamp illustrated beggars description, as it is as lovely as daffodils in spring, having that soft amber tone that brings cheer in its path. The base is illuminated and radiates the soft yellow glow of the rich La Lique glass. The shades are of the same daffodil yellow and are made of book binders linen. Priced $12.00 and up. The bases come in amber, rose and green.

A Special Sale of Cretonne Covered Waste Baskets, $1.00

—Covered with flowered cretonnes in shades of rose, grey, black, blue and pale green and lined with brilliant hues.

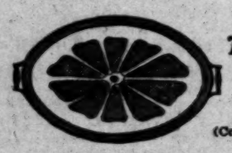

Colorful Service Trays $3.00 to $4.00

Telephone Screens to Match, $4.00

(Coulter's—Fourth Floor Gift Shop)

Saturday Specials in Silks

Charming silks in many colors and weaves that will make up into those dainty and desirable Christmas gifts that women adore to make at this season of the year.

40 inch Crepe de Chine $1.65 and $1.95

—Crepe de chine that comes in the weight desirable for lingerie or for Christmas sewing. Black and white and colors.

40 inch Georgette Crepe $1.95 and $2.95

—A special price on pastel tints as well as black in this soft drapable crepe.

40 inch Crepe Romance, $3.50 yd.

—A good heavy quality that will fashion lovely afternoon or evening frocks. Colors that are wanted as well as black and white.

40 inch Flat Crepe—40 inch Satin Crepe, $2.95

—A splendid quality and a most extraordinary price offered on these weaves that come in good colors as well as black.

40 inch Pompadour—Jacquard Crepe, $3.95

—These are shown in soft pastel tints used for dresses, blouses or for linings.

40 inch Printed Satin, $4.25

—These are new and lovely in designs that make up most fetchingly in dresses for autumn wear.

40 inch Brocaded Crepe $2.95 and $3.65

—Pastel colors and street shades in this very lovely brocaded crepe that is of our best quality.

40 inch Trusel Georgette, $4.95

—A crepe that comes with solid and printed grounds and in the light colors as well as in the darker shades.

(Coulter's—Second Floor)

In Our Lining Section

36 in. Quilted Satins on lamb's Wool ..... $3.95 yd.
32 in. Silk and Satin Prints, large figures ..... $2.25 yd.
40 in. Rayon Satin for Slips, special ..... 85c yd.
36 in. Printed Cotton Satinettes for Quilts ..... 75c yd.
36 in. Satin de chyne, a cotton back fabric ..... 95c yd.

(Coulter's—Second Floor)

Introductory Offer Charvai

The new odeur of Tre-Jur

$1.00

—Introductory Complexion Kit!

—A kit that contains the new Charvai preblended face powder at $1.00—the thinnest compact, 50c and dry rouge, 50c . . . a $2 combination in a chased silver case, priced $1.00.

$2.00 *Combination, Powder Compact and Rouge* $1.00

(Coulter's—First Floor)

Fur Trimmings, Remnants, 1/2 Price

—Usable lengths of fur trimmings of many different kinds that come in an assortment of lengths. A price made possible on account of the rapid selling of fur trimmings in the past month.

(Coulter's—First Floor)

Modish Fall Coats at Moderate Prices

Dress and Travel Coats

$65.00

—The dress coats are fur trimmed and come in pile fabrics as well as in the soft smoother suede finished materials. Trimmed with shawl or mushroom collars of caracul, Baby seal, fox or wolf they come in wanted shades of black, tan and brown.

—Jaunty looking travel coats in smooth finished material without fur collars are also priced $65.00.

Fur Trimmed Coats

$98.50

—Straight and flare models in these very luxurious looking coats that are heavily trimmed in furs such as wolf, skunk, kit fox and fitch.

—Colors for selection are black, tan, grey, moonlight blue.

(Couler's—Third Floor)

Pure Thread Silk Hose

for Women
Silk to Top
Silk with Lisle

$1.55

—Two weights of hose—one silk to the top with lisle reinforcements, the other of silk with lisle welt and sole, with extra reinforced sole.

—A close out of a well-known and nationally-advertised brand known for its fine, even weave and lustrous silk.

—Colors of French Nude, Grain, Yvonne, Petale, Moonlight, Gunmetal, Rose Mist, Sandune, Harmony, Muscade and Platinum.

(Coulter's—First Floor)

Sportswear

Slip-on and Cardigan Sweaters $6.95 and up

—Pleasing colors in these slip-on sweaters that make ideal school garments when combined with correct skirts of wool, also equally in good taste for sports or street wear. Priced range from $6.95 to $25.00.

Flannel Skirts

$7.95

—To complete the costume select a skirt of Botany flannel in tones to harmonize with the sweater, or in contrasting color. Plain backs with front pleats are favored in shades of tan, almond, Monterey, navy. These skirts are all made with camisole tops. Sizes 14 to 40.

(Coulter's—Sports Shop—Third Floor)

Girdles and Bandettes

Take Lowered Prices
Girdles priced $1.95

—An attractive model made of pink swami cloth and lined with batiste, side hooking and with panel back. A comfortable model in size 26 to 32.

Another Clasp-on Model

—At the same low price is made of fancy stripe material with elastic side section. Sizes 26 to 36.

Bandette, 65c

—A very excellent fitting model in the popular Gossard make. Made of striped satin with elastic insets under arms. Size 32 to 36.

(Coulter's—Fourth Floor)

French Vals, 12 yard Bolt, 50c

—White, cream and ecru in 1-4 and 1 inch widths. Dainty designs and an unusually fine quality for the price.

Handkerchief Frames 3 for $1.00

—A most beautiful assortment for the Christmas shopper in white, cream, and colored embroidery.

Real Filet Lace 12 yds. for $1.00

—A very good quality of filet that comes in five hole lace edge and 12 yards to a bolt for $1.00.

(Coulter's—First Floor)

Handkerchiefs at Special Prices Saturday

Women's Handkerchiefs 6 in box, $1.35

—Plain white handkerchiefs of linen that come with rolled hems and initials. 6 in box, $1.35.

French Handkerchiefs 3 for $1.00

—Dainty mouchoirs in white with colored woven borders that come from France. These also have hand rolled hems.

All Linen Handkerchiefs At $1.00 Each

—Linen in white or in colors with four corners hand embroidered, and hand rolled hems.

Women's Handkerchiefs, 75c

—White and colored linen with four corners embroidered and with dainty cut out effects, also scalloped edge are priced 75c.

Colored Linen Handkerchiefs, 3 for $1.00
Men's White Linen Handkerchiefs, ½ in. hems, regular sizes, special, 5 for $1.00
Men's White Handkerchiefs with colored woven stripe, regular size packed 3 in box .... 75c box

(Coulter's—First Floor)

A Special in All Wool Flannel Robes $10.00

—These serviceable and smart robes make exceptional robes for traveling or for cool mornings at home. They come in striped wool flannel styled similar to illustration.

Sizes for small and medium.

(Coulter's—Fourth Floor)

Saturday Specials Stationery 95c

—Smart cretonne covered boxes holding correspondence cards and stationery in white and colors that would make lovely gifts, or bridge prizes.

Address Books and Shopping Lists 50c

—Clever silhouette effects on bright hued covers . . . petitpoint on darker shades . . . also some in plain leathers . . . many with pencils attached.

(Coulter's—First Floor)

Gift Suggestions

That are specially Priced!

New Shawls at $22.50

—Fashioned of beautiful quality silk in pastel shades and embroidered in charming designs in either self colors or the gayer shades. The fringe is long—a full 18 inches and the shawls measure a generous 54 inches. Regular $27.50 values now $22.50.

Triangle Scarfs, $2.25 each

—In shades that match the autumn sports togs, browns, red, bright greens and blues, colors chosen by the fashionables for the country club or golf.

Sports Scarfs, $2.25 Each

—New scarfs of wool that are bright and effective for a simple outfit. Shown in stripes and plaids of gay hues, as well as black and white.

(Coulter's—First Floor)

Bed or Table Spreads of Real Russian Filet Lace At $8.25 Each

—New shipment of these very lovely spreads that have been so enthusiastically received by our patrons . . . and they come in new designs and in an assortment of sizes.

Jersey Dresses for Girls $7.50

—School dresses of warm, serviceable jersey in one and two-piece models. The one piece has hand embroidery on sleeves and collar, the two piece in plain tones with convertible collar with skirt with two inverted pleats.

—Also attractive models in light weight wool crepe, $10.00 and $12.50. **Size 6 to 14 yrs.**

Girls' Blanket Robes $2.95

—Splendid little robes in practical shades with satin bound collar and finished with girdle. Other models more elaborate are $3.95 to $7.50. Size 6 to 14.

Felt Slippers to match the robes—several styles for the Christmas Gift—

Priced $1.25 to $3.95

(Coulter's—Fourth Floor)

Benjamin Hirsch, General Service Conducted Here

Funeral services for Benjamin Hirsch, former postmaster of Brunswick, who died in Los Angeles Monday at 87 years of age, were held yesterday afternoon at the Adair funeral parlors, Vermont and Hollywood. Rabbi Magnin officiated. The body was sent to Brunswick for burial. Services were held at the train here by the Masonic fraternity.

Funeral services in the Georgia Home, to be in charge of the Masons. Mrs. Hirsch died of a throat infection at the home of his daughter, Mrs. Ida Liber, in this city. In addition to Mrs. Liber he leaves another daughter, Mrs. Adeline Harris of Los Angeles, and three sons, Moses, Isaac and Henry, the latter living at Fresno. Mr. Hirsch was postmaster at Brunswick for thirteen years.

County Inmate Takes His Life

Christian Anderson, 68 years of age, inmate of the County Farm near Downey, yesterday afternoon hanged himself with a rope made into his vitals and ended his life, while his comrades slept in the same cell near by. The body was discovered at dawn by trusties who notified Supt. [illegible]. Warden [illegible] announced that an inquest will be held and made to find

LAST GUN AIMED IN STATION FIGHT

City Attorney Rams Home Final Broadside

Goes to Washington to Urge Reissue of Order

Plaza Union Depot Battle Considered as Won

Prepared to wage the battle of the people of Los Angeles for a modern, adequate union passenger station in the Plaza-Civic Center area, as twice ordered by the California Railroad Commission and approved by the Interstate Commerce Commission two years ago, City Attorney Stephens left last night over the Southern Pacific to appear before the Federal commission to ask the final necessary order directing the railroads to build the station.

"I feel confident," said Mr. Stephens before getting aboard the train, "that victory is in sight and that the people will win their many years' battle for a union passenger station worthy of Los Angeles. The people by their votes last year declared in favor of the Plaza area project, and the California Commission twice has decided in favor of the station. The Interstate Commerce Commission in 1925, while finding that public necessity and convenience required the construction of the Plaza area structure, held that the California Railroad Commission first should issue a definite decision on the subject. This the California commission did on July 8, last, and then the City of Los Angeles asked the Interstate Commerce Commission for the necessary order directing the railroads to build the passenger station in the Plaza area.

FOR FINAL ORDER

"The hearing in Washington next Thursday before the Interstate Commerce Commission is for the purpose of laying before the commission the final verbal arguments in the case. We are most hopeful of an early favorable decision and order from the Federal Commission," said the official.

City Attorney Stephens will be joined in Washington by Max Thelen, former president of the California Railroad Commission, and the city's special counsel, who long has been associated with City Attorney Stephens in battling the railroads on behalf of the union station. The California Railroad Commission will be represented at the hearings by Chief Counsel Carl I. Wheat, who will set forth to the commission the California Railroad Commission's consistent position in favor of the Plaza union depot. Railroad attorneys will attend the hearing to resist the granting of the order applied for by the city. The hearing is expected to last at least two days.

ONE APPEAL LEFT

The Federal commission has before it briefs filed by the city and the railroads for both sides of the case and the purpose of the verbal arguments is to supplement the arguments set forth in these briefs. Should the Interstate Commerce Commission issue the necessary order, as is expected in view of the commission's decision of 1925, the only appeal left for the railroads is to the court, resisting the authority of the commission or any one else to order the railroads to build a union station in Los Angeles. It is possible that the railroads, realizing that their opposition is hopeless in view of court and commission decisions against them, may accept the order of the commission and prepare plans for the depot.

Attorneys familiar with the case have declared that should the Federal commission issue the union depot order it is unthinkable that the courts would hold that no one in the United States, not even the Interstate Commerce Commission or the courts, has the authority to order the railroads to build a union depot where these commissions have found that public necessity and convenience require this facility.

Foreshadowing a possible surrender by the railroads if the Interstate Commerce Commission issues the union depot order, railroad witnesses at the California commission hearings last summer admitted that railroad engineers were at work in the Plaza area making surveys for the possible selection of a union depot site.

BRIEF ALREADY

Before starting for Washington, City Attorney Stephens completed and forwarded to the Interstate Commerce Commission the city's reply brief in the Plaza case. The city and the railroads filed briefs several weeks ago and the city's reply brief is in answer to arguments made by the railroads in their brief recently filed with the commission.

In the reply brief, City Attorney Stephens said:

"The carriers (railroads) have shifted their ground on the subject of this commission's power and authority. In resisting the order of the California Railroad Commission the carriers insisted before the California Supreme Court and the Supreme Court of the United States that full power and authority had been conferred upon the Interstate Commerce Commission. Before this commission the railroads now contend that such power and authority do not vest in this commission but have vanished into thin air. The purpose of the various shiftings of position on the part of the carriers must be quite obvious to this commission."

QUESTION RULED ON

The City Attorney cited the decision of the Supreme Court of the United States in the case where the court set forth the power and authority of the Interstate Commerce Commission to order the railroads to make extensions and betterments, where the expense involved would not impair the ability of the railroads to perform their duty to the public. In this decision, Chief Justice Taft, knowing that the city of Los Angeles had asked the commission for a union station order said:

"For the reasons given we think the course taken by the city of Los Angeles was a correct one."

In the reply brief, City Attorney Stephens showed that the railroads now own most of the land in the Plaza area suitable for union station purposes and that therefore the purchase of a site would require little or no money and that the station would not impair the financial ability of the railroads.

On the question of the constitutionality of any commission's ordering the railroads to build a union depot, City Attorney Stephens said:

DECISIONS AGREE

"All union passenger station decisions of the State courts and the Supreme Court of the United States prove the unsoundness of the carriers' contentions as to unconstitutionality."

The City Attorney's brief concluded as follows:

"We believe that we have now answered every substantial contention made by the carriers in their brief.

"On the merits, this commission has already ruled in favor of the city of Los Angeles. The additional record of the California Railroad Commission, which will now be made a part of this commission's record, emphasizes the correctness of each finding heretofore made by this commission favorable to the construction of a union passenger station on the Plaza site. The carriers have, in substance and effect, conceded every issue of fact except one, and on that issue their contention is without merit.

LAW GIVES AUTHORITY

"One the law, we submit that this commission has full power and authority to issue the certificates which were forecast in its decision of July 6, 1925, herein, and also to issue the final order for which the city of Los Angeles is petitioning, directing the defendant carriers to construct and operate a union passenger station on the site specified by the California Railroad Commission in substantial compliance with the plan outlined in said commission's exhibit 4-B herein.

"After all these years of trial and effort, we now ask, very respectfully, that the commission issue said certificates and make said final order."

SCENTS VICTORY IN PLAZA DEPOT ROW

City Attorney Stephens

WINGS FOR ADMIRAL OF TOMORROW

Plane for Fleet Chief's Use Augurs New Tactics for Future Battles

Illustrative of the rapid strides in naval tactics was the arrival aboard the U.S.S. California yesterday of a UO-type seaplane for the express use of the commander-in-chief of the battle fleet, Admiral Louis R. de Steiguer.

The new plane was flown up from San Diego yesterday by Lieutenant-Commander J. D. Murray, fleet aviation officer, who will be its regular pilot. Fleet officers pointed out that the plane, affording a prespective of the entire fleet operating over an area of many miles, is a far cry from the former vantage point of the commander-in-chief on a battleship bridge, permitting him to see only the ships in hi simmediate vicinity.

Plans are under way in the Navy whereby fleet heads flying several miles above a battle action may direct the entire fleet by radio from the plane in which they are flying.

The battle fleet's observance of Armistice Day yesterday was confined to visits to neighboring ports of six dreadnaughts and the reception of visitors aboard ships at the local base.

Announcement was made yesterday by the Navy Department of the appointment of Lieutenant-Commander Philip C. Ranson, now communications officer of the U.S.S. Arizona, as naval attache to the American Legation at Santiago, Chile. Mr. Ransome will leave for his new post about December 15.

Permanent Art Exhibit to Open in City Tuesday

A permanent exhibit of arts, fine arts and crafts will be opened formally in the State Exposition Building, Exposition Park, Tuesday evening, thereafter to be open to the public daily and Sunday, except on Wednesday afternoons. The display includes thirty-five paintings, the work of members of the California Art Club, decorated china, sculpture and other works of art.

The exhibit was made possible by an appropriation of the State Legislature and is to be conducted by the board of directors of the Agricultural Association, Sixth District. William Bowen, president of the board, is responsible largely for the project.

Veterans Plan Fiesta at Bowl

A "big time" benefit show with well-known actors and actresses and a host of incidental features is being arranged by the show committee of Greater Hollywood Post No. 1508, Veterans of Foreign Wars, for next Saturday and Sunday in Hollywood Bowl.

The show is called a "Hollywood Fiesta" and 1000 artists as well as 500 girls in Spanish costumes are included in the cast. A little Spanish town in the colorful and romantic days of the Dons will be represented.

Proceeds of the entertainment are to be used by the veterans in the maintenance of their headquarters and carrying on their work for the benefit of disabled ex-service men and women.

PROTESTS TO BE HEARD

Protests against the paving of One Hundred and Fifth street from Figueroa street to Vermont avenue will be heard by the City Council on December 15.

PLANES ARRIVE FOR AIR RACES

Nearly 100 Army and Navy Ships Due Today

Tomorrow's Events Will Begin in Morning

Carrier Langley to Anchor in Santa Monica Bay

Nearly 100 airplanes of the Army and Navy are to arrive today at Clover Field for the aviation meet there tomorrow. Among the squadrons that are to gather today, according to Charles H. Babb of the National Aeronautic Association, are fighting and observation airplanes from Crissey Field, San Francisco, and March Field, Riverside. The U.S.S. Langley, carrying sixty airplanes will anchor in Santa Monica Bay this afternoon and a squadron of racing planes from the San Diego Navy base are to arrive at Clover Field at noon.

Civilian aircraft are gathering from nearly every airport in California. Among them are a number of high-powered aircraft that have never before been raced, and are expected to break local airplane speed records in tomorrow's races.

ALL-DAY EVENTS PROMISED

Last-minute changes in the program have resulted in the meet being an all-day affair. The program will be officially opened at 10:30 a.m. when a group of officials fly around the cross-country course, making stops at Inglewood and Van Nuys. The three-engined Fokker that will be on exhibition during the morning will take off at noon for San Francisco, where it will attempt a flight across the Pacific.

At noon army and navy airplanes will cruise in flight formation over the cross-country course. A program of military and civilian races, balloon strafing, parachute jumping, and army and navy stunt and exhibition flights will follow. The program will end at 4:30 o'clock.

FAST PLANES TO FLY

The fastest airplanes of the Army and Navy will participate in the races. Among them are special Curtiss and Boeing one-seated racing planes capable of more than 200 miles an hour. Two-place military airplanes, similar in capacity to the airplanes that made the world flight, will race for the perpetual trophy of the Santa Monica Legion. Other cups that will be competed for have been donated by the Los Angeles Chamber of Commerce and the Ambassador Hotel.

The meet will be the largest gathering of airplanes ever assembled in the West, and will mark the third annual celebration of the Army's World Flight.

WANDERING PRINCE WILL SPEAK HERE

William of Sweden Gives Lectures Next Week at Philharmonic

A roaming prince will visit Southern California this coming week. Prince William of Sweden, second son of King Gustaf, will arrive in Los Angeles tomorrow and will give two lectures at the Philharmonic Auditorium, Monday and Wednesday, under the auspices of the Swedish Club, William A. Monten, local Swedish vice-consul, chairman.

The great West looks like a fairy land to his royal highness. "I have read much about that land of Goshen in the western part of America," he says, "of its beauty, its wealth. Its vastness and its—I am sure from what I know—dominating future in the life and history of man."

Prince William's real business is hunter and explorer. He goes to wild, distant and dangerous places and has a good time roughing it, and then he comes back to civilization and quietly lectures about it. And wherever he goes, he seems to get along with people regardless of race or climate.

SUSPECT IN LIQUOR WAR ARRESTED

O. T. Forrester Accused of Being Leader in Bootleg Battle in Hollywood

As an aftermath of an asserted bootleg war which broke out last Wednesday in a bungalow court at 763 4-5 North Van Ness avenue, Hollywood, Orville T. Forrester, said to be the ringleader of the gang, was arrested ytesterday at First and Los Angeles streets by Detective Lieutenants Bergeron and Southard on a charge of assault with a deadly weapon.

Forrester admitted his crowd was attacked in the apartment by a gang he declared has been trying to get him for two years, but he said no one was injured. He also admitted a woman was present, but refused to disclose her identity.

Homer White, another man taken in the raid, was arraigned yesterday on a charge of Wright Act possession, pleaded not guilty and was released on $500 bail pending trial. Meanwhile police continue their attempt to locate four other men said to have been in the apartment at the time of the shooting.

Pico Boulevard Viaduct to Open on Wednesday

Formal opening of the new Pico Boulevard viaduct at 2 o'clock Wednesday afternoon was announced by D. W. Pontius, vice-president and general manager of the Pacific Electric Railway, yesterday. Completion of this structure, which the use of mass concrete construction makes almost noiseless, brings the total of grade separations made on the Pacific Electric system in Southern California to sixty-five.

A special train bearing guests for the opening exercises will leave the subway terminal, Fourth and Hill streets, at 1:30 p.m., and will go direct to the new viaduct. It will return to the terminal after the opening and inspection of the grade-crossing eliminator.

LINA BASQUETTE'S CONTRACT

Actress Signs Up for Five Years and De Mille Lead; Playwright Makes Script for First National; Fritz Feld is With Lasky-Famous

BY GRACE KINGSLEY

Word received yesterday from an unofficial but authentic source was to the effect that Lina Basquette not only has been signed to play the lead in Cecil B. De Mille's next feature, "The Godless Girl," but that also on a five-year contract for feature and star roles. The contract, it is understood, is an optional one.

LINA BASQUETTE

Miss Basquette began her career as a child actress with Universal. She studied with Ernest Belcher, and at 12 years of age was considered a finished classic dancer. She went on the stage in New York and won much fame in the Follies and other productions. She married the late Sam Warner and again entered pictures, and has been making a big success with Paramount, Warner Brothers and other companies.

It is said that her screen tests made for De Mille aroused the greatest enthusiasm in studio officials.

Holt Steps Out of Westerns

Although Jack Holt has become principally identified with western pictures, he will not make a single western story in the series of starring productions which he is making for Columbia.

The present Holt picture for Columbia will be known as a special on the company's list of forthcoming pictures. Holt is at present making "The Warning" under the direction of George Seitz. In this picture he plays the part of a sea captain. His next picture, although not definitely decided upon, will not be a western.

Edurado Raquello Under Weather

Due to an operation on his eyes, Eduardo Raquello, noted Polish actor who lately came to Hollywood, has been confined to his home, but is reported as rapidly recovering.

Raquello is appearing at the Hill-street this week in "The Girl from Rio," with Carmel Myers, and is making a splendid impression with his playing of the role of a Spanish cavalier, besides which he dances a tango with Miss Myers that is remarkable for its grace and finish.

Ober in Blue Film

Robert Ober, who has made many interesting film appearances since he gave over his first love, the stage, for a Laurel Canyon home, has just affixed his signature to a Warner Brothers contract under the terms of which he is playing a prominent role in "Across the Atlantic," Monte Blue's latest starring vehicle. Bob has played many heavy roles but his current assignment is a sympathetic character, the brother of Monte, himself.

Ober recently appeared in "A Reno Divorce" for Warner Brothers.

Fritz Feld in It

That very excellent actor, Fritz Feld, who made such a success as the Piper in Max Reinhardt's "The Miracle," was signed yesterday by Paramount to play the important part of Louis the Red in Emil Jannings's picture, "The Last Command," now in production under the direction of Josef Von Sternberg.

This will not be Feld's first association with Jannings, as he appeared in pictures with the German actor in Berlin, when Pola Negri, Ernst Lubitsch, Paul Leni, F. W. Murnau, Conrad Veidt and Werner Kraus were working for U.F.A. in Berlin.

Irene Rich's Picture Cast

"Powder My Back," Irene Rich's next starring vehicle, to go into production in a few days, will have a cast peculiar in the fact that every member of it has at some time or other appeared in support of the star.

Audrey Ferris, Andre Beranger, Anders Randolf and Carroll Nye are featured.

Beranger has the role of a farcical press agent. One can hardly see how he can go wrong in his characterization inasmuch as Joseph Jackson, himself a former publicity man, wrote the adaptation of Jerome Kingston's story, while the director, Roy Del Ruth, also a long time back in his varied career, wrote press notices for celebrities.

Playwright Does Adaptation

Phil Bartholomae, noted playwright, is turning his hand to the writing of scenarios. He is doing the treatment of "Two Weeks Off," Kenyon Nicholson's play, for First National.

It is planned at present to make "Two Weeks Off" serve as a vehicle for Dorothy Mackaill and Jack Mulhall, although I hear this plan is subject to revision.

Chinatown Goes Movie

We shall not, after all, see the bright and shining countenance of Johnny Hines this week, as we had expected.

Word reaches us to the effect that, following the comedian's purchase of "Chinatown Charlie," Owen Davis's play, he and his producer, C. C. Burr, decided to prolong their stay in New York in order to shoot some scenes in Chinatown before returning to Hollywood.

Charles Hines is directing the picture, and it is possible that Edna May, who was Hines's leading lady in his last picture or two, may go east for some of the sequences.

Mack Sennett Titles Picture

After weeks of deliberation Mack Sennett has finally selected a new title for his big feature. It will be called "The Good-by Kiss," instead of "The Romance of a Bathing Girl," as he had at first intended.

SALLY EILERS

The picture was personally directed by Sennett, being his first effort in seven years. It is expected that it will catapult Sally Eilers, Sennett's new discovery, into immediate stardom. In addition to Miss Eilers, the featured players are Johnny Burke, Matty Kemp, Carmelita Geraghty, Alma Bennett and Lionel Belmore.

Dick Loreno's Son

Dick Loreno, player of many a big heavy role for De Mille and Lasky, has a clever son, it appears. Dick, Jr., is to have a role in Cecil B. De Mille's big new special, "The Godless Girl."

George O'Hara In North

George O'Hara is one of the lucky ones. He has been doing a travel-orgue in connection with a picture for an independent organization, and has seen a country new to him during the past two months.

GEORGE O'HARA

The actor went by boat to Portland, a delightful trip, he writes. At Portland, where he spent a little time, he stopped with relatives, one of whom is prominent in musical circles. While there he met the Mayor, and the Governor of Oregon; after which he traveled to Lake Louise, and to National and Glacier parks, thence to Hood River.

George reports having a royal time in addition to earning a nice salary. Fishing and hunting parties have been arranged in his honor, as well as more effete entertainments such as dances and dinners. However, he writes his mother here that he will partake of her Thanksgiving turkey.

Wattles Signs for Music Play

According to announcements made last night by Lillian Albertson during rehearsals of Vincent Youmans's New York musical comedy, "Hit the Deck," which she will present at the Biltmore soon, Buddy Wattles, former Gotham feature player, has been signed to appear in the role of Bilge Smith in this musical version of "Shore Leave."

Buddy Wattles, for the last eight months, has been an outstanding attraction with Gus Arnheim's Cocoanut Grove orchestra with whom he has been appearing as a vocalist. Arnheim brought the leading man here from New York for a special engagement at the Ambassador.

"Hit the Deck," according to Miss Albertson, who is to present the musical comedy in association with Vincent Youmans, will open at Santa Barbara the 19th inst., after which engagement it will go to the Lurie Theater in San Francisco prior to playing at the Biltmore here.

MUSIC HIT LIVES ON

Few Genuine Successes Recorded in Last Twenty Years

That a welter of musical plays has been produced in the United States during the last two decades, and how few remain even vaguely in memory! To name the few would take but little printer's ink. If one excepts the notable works of Gilbert and Sullivan, scarce half a dozen titles remain as living memories in a span of twenty years,—"The Merry Widow," "The Chocolate Soldier," "The Pink Lady," "Mayime," "Rose Marie," "The Student Prince" and "Blossom Time." This last brought in the new school of operetta as represented by "Rose Marie," "The Student Prince" and "Princess Flavia."

"Blossom Time" is coming to the Biltmore Theater, Tuesday.

The beneficence of "Blossom Time" to music lovers is not to be underrated. Its lovely score, drawn from the matchless music of Franz Schubert, brings an immense relief to the nerves of genuine music lovers long outraged by jazz.

Of significance is the cast which will appear here, with such names as John Charles Gilbert, Robert Lee Allen, Patrick James Kelly, Thomas T. Tracey, George Huntington, Henry Rabke, Carl Shiffler, Otis Sheridan, Gordon Davis, Clyde Jackson, Genevieve Naegele, Vera Amazer, Yolande Pressbury, Pearl Kincaid, Erba Robeson, Sylvia Snyder, Flo Keesel, Louise Rothaker.

CIRCLE HAS UNVEILING

Memorial Statue of De Anza to be Dedicated Tomorrow

Sunday afternoon at 3 o'clock another valuable object of art will be added to the interesting collection of pioneer monuments and paintings at the Carthay Circle Theater, when dedication ceremonies will take place for the memorial statue of Juan Bautista de Anza, one of the most outstanding and picturesque characters of early California history. It has just been completed by Henry Lion, young California sculptor, who is responsible for a number of beautiful statues and plaques now in place at the theater.

One of the interesting incidents in connection with the dedication of the Bautista statue is the fact that Dolores Del Rio, beautiful star of "Loves of Carmen," now being presented at the playhouse, is a direct descendant of the same courageous Spanish pioneers who bravely fought their way overland from Mexico into California to spread Christianity.

The monument will be presented the city by Judge Charles A. Thompson and Father St. John O'Sullivan of San Juan Capistrano Mission will deliver an address on the life of De Anza.

LEITER SIGNED FOR NEW DRAMA

Edward Leiter, the amorous bandit in "The Devil's Plum Tree," at the Belasco Theater, has been signed by Belasco, Butler and Davis to play the role of Luigi Ravelli in the forthcoming Belasco production of "Laugh, Clown, Laugh," starring Lionel Barrymore.

Leiter's love-making with Miss Chatterton has proved a magnet for Los Angeles playgoers who like their love-making scenes on the stage "realistic," according to the management. "The Devil's Plum Tree" is not the first play in which he has played a Lotharian role. In "Youth Betrayed," in which he was featured briefly with Ann Forrest in New York, he startled even the blase Manhattan playgoers from their wonted lethargy, it is said.

In the Barrymore starring opus, Leiter essays the role of a young man afflicted with a nervous affection that causes him to burst forth at any moment in unholy laughter. This role reveals an entirely new side of his talent, and will, it is predicted, add to his prestige on the Los Angeles stage. Ian Keith had the part in New York.

IN "THE TEMPEST"

George Fawcett, after one day off since he commenced his role of the Russian general in "The Tempest," starring John Barrymore, is active again at United Artists' in the big ball-sequence.

THEATERS

SUBURBAN *and* NEIGHBORHOOD

WEST COAST THEATERS, INCORPORATED

LOS ANGELES

ADAMS (Formerly Burd's)
Sat.—Monte Blue in "The Rush Leagues"
Sun.—Gary Cooper in "The Last Outlaw"
Mon., Tues.—"The Big Parade"

ALVARADO 710 S. Alvarado
Closed Indefinitely

ALHAMBRA
Sat., Sun., Mon., Tues.—Norma Talmadge in "Camille"

ART 351 South Main Street
Sat.—Billie Dove in "The Stolen Bride"
Sun., Mon., Tues.—Chas. Murray in "The Life of Riley"

BALBOA 87th and Vermont Ave.
Sat.—Gary Cooper in "The Last Outlaw"
Sun., Mon.—Pola Negri in "The Woman on Trial"
Tues.—Conrad Nagel in "Slightly Used"

BOULEVARD
Sat.—Playing—Wm. Boyd in "The Drum Parade"

CRYSTAL 2806 Whittier Boulevard
Sat.—Janet Gaynor in "Two Girls Wanted"
Sun., Mon.—Harry Langdon in "Three's a Crowd;" "Arizona Nights"
Tues.—Ronald Colman in "The Magic Flame"

FIGUEROA
Sat.—Marion Davies in "The Fair Co-ed"
Sun., Mon., Tues.—Adolphe Menjou in "A Gentleman of Paris"

GRAND 110 South Main St.
House Closed

HIGHLAND
Sat.—Richard Barthelmess in "The Drop Kick"
Sun., Mon., Tues.—Billie Dove in "The American Beauty"

JEWEL
Sat.—Richard Dix in "Shanghai Bound"
Sun., Mon.—Mary Astor in "Rose of the Golden West"
Tues.—Rudolph Schildkraut in "The Country Doctor"

LIBERTY 320 South Main Street
Sat., Sun.—Lon Chaney in "Tell It to the Marines"
Mon., Tues.—"Tongues of Scandal;" "Closed Gates"

LYCEUM 227 South Spring Street
Sat.—Lon Chaney in "Mockery"

MANCHESTER 330 West Manchester
Sat.—Jackie Coogan in "The Bugle Call"
Sun., Mon., Tues.—Billie Dove in "The American Beauty"

MESA Slauson and Angeles Mesa
Sat.—Richard Dix in "Quicksands"
Sun.—Jackie Coogan in "The Bugle Call"
Mon., Tues.—"The Big Parade"

MOON 503 South Main Street
Sat.—Buster Keaton in "College"
Sun., Mon., Tues.—Wallace Beery in "Firemen, Save My Child"

OPTIC 153 South Main Street
Sat.—Pola Negri in "Passion"
Sun., Mon., Tues.—Fred Thomson in "Arizona Nights"

RED MILL
Sat.—"The Enchanted Island;" "When the Wife's Away"
Sun., Mon.—Gary Cooper in "The Last Outlaw"
Tues.—"Galloping Fury." Preview

REGENT 446 South Main Street
Sat.—"The Unfair Sex;" "The Border Cavalier"
Sun.—"Swellhead"
Mon., Tues.—"There He Goes"

RITZ
Sat.—Jackie Coogan in "The Bugle Call"
Sun., Mon., Tues.—"The Big Parade"

ROYAL 1719 South Main Street
Sat.—Harry Langdon in "Three's a Crowd"
Sun.—Esther Ralston in "Ten Modern Commandments"
Mon., Tues.—Constance Talmadge in "Breakfast at Sunrise"

SAN CARLOS At Griffin and N. Main
Sat.—Constance Talmadge in "Breakfast at Sunrise"
Sun., Mon.—Ramon Novarro in "The Road to Romance"
Tues.—"The Big Parade"

STARLAND At 3024 North Broadway
Sat.—"Grinning Guns"
Sun., Mon.—Monte Blue in "The Rush Leagues"
Tues.—John Gilbert in "Monte Cristo"

SUNBEAM 60th and Compton
PROGRAM UNANNOUNCED

TIVOLI 4219 Central Avenue
Sat.—Hoot Gibson in "Painted Ponies"
Sun.—Constance Talmadge in "Breakfast at Sunrise"
Mon., Tues.—"The Big Parade"

UPTOWN
Sat.—Richard Barthelmess in "The Drop Kick"
Sun., Mon., Tues.—Adolphe Menjou in "A Gentleman of Paris"

VERMONT
Sat.—Gary Cooper in "The Last Outlaw"
Sun., Mon.—Richard Barthelmess in "The Drop Kick"
Tues.—Pola Negri in "The Woman on Trial"

WESTLAKE 626 South Alvarado Street
Sat.—Pola Negri in "The Woman on Trial"
Sun., Mon., Tues.—Norma Talmadge in "Camille"

YORK 4949 York Boulevard
OUR SHOWS ARE ALWAYS THE BEST

ANAHEIM

CALIFORNIA
Sat.—Richard Barthelmess in "The Drop Kick"
Sun., Mon.—Chester Conklin in "Tell It to Sweeney"
Tues.—Ben Lyon in "High Hat." Gift Night

BELL

ALCAZAR
Sat.—Gary Cooper in "Nevada"
Sun., Mon.—Milton Sills in "Hard Boiled Haggerty"
Tues.—Norma Talmadge in "Camille"

BEVERLY HILLS

BEVERLY 204-6 Beverly Drive
PROGRAM UNANNOUNCED

GLENDALE

ALEXANDER
Sat.—Jacqueline Logan in "The Blood Ship"
Sun., Mon., Tues.—Bert Lytell in "Alias the Lone Wolf"

EAST GLENDALE (Formerly Burd's)
Sat.—Billie Dove in "The Stolen Bride"
Sun., Mon.—Richard Dix in "Shanghai Bound"
Tues.—Ramon Novarro in "The Road to Romance"

LINCOLN
Sat.—"The Gay Retreat"
Sun., Mon., Tues.—Irene Rich in "The Desired Woman"

HERMOSA BEACH

METROPOLITAN
Sat.—"Men of Steel"
Sun., Mon.—Babe Daniels in "She's a Sheik"
Tues.—Sally O'Neill in "Becky"

HOLLYWOOD

CARMEL Crescent Junction, Hollywood
Sat.—Ed Wynn in "Rubber Heels;" Vaud.
Sun., Mon.—Irene Rich in "The Desired Woman"
Mon., Tues.—Emil Jannings a "Othello"

VISTA (Formerly Burd's)
Sat.—Harry Langdon in "Three's a Crowd"
Sun.—Monte Blue in "The Rush Leagues"
Mon., Tues.—Esther Ralston in "Ten Modern Commandments"

GRANADA 7425 Sunset Boulevard
Sat.—Reginald Denny in "Out All Night"
Sun., Mon.—Pola Negri in "The Woman on Trial"
Tues.—Dorothy Gish in "Mme. Pompadour"

HOLLYWOOD 6467 Hollywood Boulevard
Sat.—Playing—"Ben Hur"

LA MIRADA La Mirada and Vine Streets
Sat.—"The Return of Boston Blackie"
Sun., Mon.—Mary Astor in "Rose of the Golden West"
Tues.—Richard Barthelmess in "The Drop Kick"

PARAMOUNT 6520 Santa Monica Blvd.
Sat.—Gary Cooper in "The Last Outlaw"
Sun., Mon.—Jackie Coogan in "The Bugle Call"
Tues.—Pola Negri in "The Woman on Trial"

WILSHIRE 8391 Beverly Wilshire
Sat.—Gary Cooper in "The Last Outlaw"
Sun., Mon.—Jackie Coogan in "The Bugle Call"
Tues.—Pola Negri in "The Woman on Trial"

HUNTINGTON PARK

CALIFORNIA
Sat.—Sally O'Neill in "Becky"
Sun., Mon.—Jean Hersholt in "Alias the Deacon"
Thurs.—Babe Daniels in "She's a Sheik"

LYRIC
Sat.—"A Harp in Hock"
Sun., Mon., Tues.—Bert Lytell in "Alias the Lone Wolf"

LANKERSHIM

EL PORTAL
Sat.—Chester Conklin in "Tell It to Sweeney"
Sun.—Gary Cooper in "Nevada"
Mon., Tues.—Douglas MacLean in "Soft Cushions"

LONG BEACH

CAPITOL
Sun., Mon.—Dorothy Gish in "Tiptoes"
Mon., Tues.—Jack Mulhall in "The Crystal Cup"

EGYPTIAN
Sat.—Richard Dix in "Shanghai Bound"
Sun., Mon.—Pola Negri in "The Woman on Trial"
Tues.—Reginald Denny in "Out All Night"

IMPERIAL
Sat., Sun., Mon., Tues.—Lillian Gish in "Annie Laurie"

WEST COAST
Sat.—George Bancroft in "Tell It to Sweeney"
Sun., Mon., Tues.—Sally O'Neil in "Becky"

OCEAN PARK

DOME
HOME OF VAUDEVILLE
Sat.—Babe Daniels in "She's a Sheik;" Fanchon & Marco
Sun., Mon., Tues.—Madge Bellamy in "Very Confidential;" Vaud.

ROSEMARY
Sat., Sun., Mon., Tues.—Laura La Plante in "The Cat and the Canary"

ONTARIO

GRANADA
Sat.—Jackie Coogan in "The Bugle Call"
Sun., Mon.—Milton Sills in "Hard Boiled Haggerty"
Tues.—Leatrice Fazenda in "Simple Sis," Rev. —"The Three Musketeers"

PASADENA

COLORADO (Formerly Burd's)
Sat., Sun., Mon., Tues.—Laura La Plante in "The Cat and the Canary"

FLORENCE
Sat.—"Topsy and Eva"
Sun., Mon., Tues.—Wm. Boyd in "The Dress Parade"

RAYMOND
Sat., Sun., Mon., Tues.—Sally O'Neill in "Becky." Sat. Mat.—"Tin Hats"

STRAND
Sat.—Jack Mulhall in "The Crystal Cup"
Sun., Mon., Tues.—Milton Sills in "Hard Boiled Haggerty"

POMONA

CALIFORNIA
Sat.—Milton Sills in "Hard Boiled Haggerty;" Fanchon & Marco. Sat. Mat.—"Pollyanna"
Sun.—Billie Dove in "The American Beauty;" Fanchon & Marco
Mon., Tues.—Laura La Plante in "The Cat and the Canary"

REDLANDS

LIBERTY
Sat.—Harry Langdon in "Three's a Crowd"
Sun., Mon., Tues.—Laura La Plante in "The Cat and the Canary"

MAJESTIC
Sat.—"Galloping Fury"
Sun., Mon.—"Wig, Lose or Draw"
Tues.—"The Riding Rivals"

REDONDO

CAPITOL
Sat.—Gary Cooper in "Nevada;" Vaud.
Sun., Mon., Tues.—George Bancroft in "Tell It to Sweeney"

RIVERSIDE

LORING
Sat.—"The Red Raider"
Tues.—"Women's Wares"

REGENT
Sat.—Jackie Coogan in "The Bugle Call"
Sun., Mon., Tues.—Ramon Novarro in "The Road to Romance"

SAN BERNARDINO

WEST COAST
Sat.—Richard Barthelmess in "The Drop Kick"
Sun.—Hoot Gibson in "Painted Ponies"
Mon., Tues.—Wm. Boyd in "Two Arabian Knights"

SAN LUIS OBISPO

ELMO
Sat.—Lillian Gish in "Annie Laurie"
Sun., Mon.—Esther Ralston in "Ten Modern Commandments"
Mon., Tues.—Alice Joyce in "The Scarlet Saint"

EL MONTEREY
Sat.—Johnny Hines in "The Brute"
Sun., Mon., Tues.—Ben Lyon in "Three Sweeties"

SAN PEDRO

CABRILLO
Sat.—Wm. Boyd in "The Volga Boatman"
Sun.—Gary Cooper in "Nevada"
Mon., Tues.—Norma Talmadge in "The Woman Disputed"

SANTA ANA

WALKER'S
Sat.—Sally O'Neill in "Becky"
Sun., Mon., Tues.—Lillian Gish in "Annie Laurie"

SANTA MONICA

CRITERION
Sat.—Douglas MacLean in "Soft Cushions"
Sun., Mon., Tues.—Norma Talmadge in "Camille"

SANTA PAULA

GLEN CITY
Sat.—Chester Conklin in "Tell It to Sweeney"
Sun., Mon.—Sally O'Neil in "Becky"
Tues.—Babe Daniels in "She's a Sheik"

VENICE

CALIFORNIA
Sat.—Sally O'Neil in "Becky;" Buck Jones in "Gun Gospel"
Sun., Mon., Tues.—Virginia Valli in "Side West Side"

NEPTUNE
House Closed

WILMINGTON

GRANADA
Sat., Sun.—Olive Borden in "The Ancient Highway"

EMPRESS
Sat.—Tom Mix in "Tumbling River"

INDIVIDUAL THEATERS

ANAHEIM

FAIRYLAND
Today—Rin-Tin-Tin in "Find the Woman"
Sun., Mon., Tues.—Dolores Del Rio in "Price Glory"

FULLERTON

MISSION COURT
Tonight—"The Gay Retreat," with Ted McNamara and Eugene Gebo
Sun., Mon.—Syd Chaplin in "The Better Ole"
Tues., Wed.—Marion Davies in "The Fair Co-ed"

RIALTO
Tonight—Tom Tyler in "Cheyenne's Pal" and "Ranger" and beginning—"The Last Frontier"
Sun., Mon.—Ramon Novarro in "Lovers?"
Tues.—Bill Cody in "Born to Battle"

GLENDALE

GATEWAY
OUR SHOWS ARE ALWAYS THE BEST

HOLLYWOOD

HUNLEY'S
Today—George Sidney and Glen Rice in "The Life of Reilly"
Sun., Mon.—"The Country Beyond"
Tues., Wed.—"The Three Musketeers" and "Easy Pickings"

LARCHMONT
Today—"Rain, Rain, Go Away" and "Beyond the Law"
Sun.—Olive Borden in "The Ancient Highway"
Mon., Tues., Wed.—Closed for repairing Thursday

MAR-CAL
Today—"The Runaway Age" and "Cheaper by the Dozen"
Sun., Mon.—"Lonesome Ladies" and "Is That Nice"
Tues., Wed.—Reginald Denny in "Out All Night"

MARQUIS
Today—"Hard Boiled Haggerty" and "Tumbling River"
Sun., Mon.—Norma Talmadge in "The Woman Disputed"
Tues., Wed.—Lois Wilson in "The Girl"

INGLEWOOD

SEVILLE
PROGRAM UNANNOUNCED

LOS ANGELES

AMBASSADOR
Today—Evelyn Brent in "Love Among Mistakes"
Sun.—Colleen Moore in "Orchids and Ermine"
Mon.—"Ladies Beware"
Tues.—Ben Lyon in "High Hat"

RAMPART
Today—Harry Langdon in "Three's a Crowd"
Sun., Mon.—Clive Brook in "Three Live Ghosts"
Tues., Wed.—"Do As Husbands Do"

RIVIERA
Today—"Lonesome Ladies" and "The Rider"
Sun., Mon.—Alice Joyce in "Kiki"
Tues., Wed.—Harry Langdon in "Three's a Crowd"

WESTERN
Today—Lewis Stone in "Lovers in Quarantine"
Sun., Mon.—Milton Sills in "The Red Flame"
Tues., Wed.—Billie Dove in "The Stolen Bride"

SAN PEDRO

STRAND
Today—"Tarzan and the Golden Lion"
Sun., Mon.—Lon Chaney in "Tell It to the Marines"
Tues., Wed.—"Sunny Boulevard"

WATTS

LARGO

ERS
HBORHOOD
NCORPORATED

SAN LUIS OBISPO
ELMO
Sat.—Lillian Gish in "Annie Laurie"
Sun.—Esther Ralston in "The Ten Commandments"
Mon., Tues.—Allison Prinsle in "Body and Soul"
EL MONTEREY
Sat.—Johnny Hines in "The Brute"
Sun.—Ben Lyon in "Dance Magic"

SAN PEDRO
CABRILLO
Sat.—Wm. Boyd in "The Aviation Mystery"
Sun.—Gary Cooper in "Beau Sabreur"
Mon., Tues.—Marion Davies in "The Fair Co-ed"

SANTA ANA
WALKER'S
Sat.—Sally O'Neil in "Sunny"
Sun., Mon., Tues.—Lillian Gish in "Annie Laurie"

SANTA MONICA
CRITERION
Sat.—Douglas MacLean in "Soft Cushions"
Sun., Mon., Tues.—Norma Talmadge in "Camille"

SANTA PAULA
GLEN CITY
Sat.—Chester Conklin in "Tell It to Sweeney"
Sun., Mon.—Sally O'Neil in "Sunny"
Tues.—Bebe Daniels in "She's a Sheik"

VENICE
CALIFORNIA
Sat.—Sally O'Neil in "Sunny." Sat. Night—Buck Jones in "The War Horse"
Sun., Mon., Tues.—Virginia Valli in "The Side West Side"
NEPTUNE
House Closed

WILMINGTON
GRANADA
Sat., Sun.—Olive Borden in "The Joy Girl"
EMPRESS
Sat.—Tom Mix in "Tumbling River"

INDIVIDUAL THEATERS

ANAHEIM
FAIRYLAND
Today—Rin-Tin-Tin in "Find Your Man"
Sun., Mon., Tues.—Dolores Del Rio in "The Prize Glory"

FULLERTON
MISSION COURT
Tonight—"The Gay Retreat," with Tully Marshall and Shirley Grey
Sun., Mon.—Syd Chaplin in "The Missing Link"
Tues., Wed.—Marion Davies in "The Fair Co-ed"

SANTA ANA
RIALTO
Tonight—Tom Tyler in "Cyclone of the Range" and beginning—"The Golden Stallion"
Sun., Mon.—Ramon Novarro and Alice Terry in "Lovers"
Tues.—Bill Cody in "Born to Battle"

GLENDALE
GATEWAY
Geo. Fawcett and Glenda Farrell
OUR SHOWS ARE ALWAYS GOOD

HOLLYWOOD
HUNLEY'S
$110 Hollywood Boulevard
Today—George Sidney and Chas. Murray in "The Life of Reilly"
Sun., Mon.—"The Country Doctor"
Tues., Wed.—"The Tired Business Man" and "Easy Pickings"
LARCHMONT
Larchmont Blvd. at Beverly
Today—"Swim, Girl, Swim" and "Behind the Law"
Sun.—Olive Borden in "The Joy Girl"
Mon., Tues., Wed.—Closed for Grand opening Thursday
MAR-CAL
6602 Hollywood Boulevard
Today—"The Romantic Age" and "Chasing Chorus"
Sun., Mon.—"Lonesome Ladies" and "Chasing a Crook"
Tues., Wed.—Reginald Denny in "Out at Night"
MARQUIS
Today—"Hard Boiled Haggerty" and "Tumbling River"
Sun., Mon.—Norma Talmadge in "The Eagle Girl"
Tues., Wed.—Lois Wilson in "The Broken Gate"

INGLEWOOD
SEVILLE
West Washington St. Free Auto Park
PROGRAM UNANNOUNCED

LOS ANGELES
AMBASSADOR
Ambassador Park
Today—Evelyn Brent in "Love Grades Mistake"
Sun.—Colleen Moore in "Naughty But Nice"
Mon.—"Ladies Beware" and "Hot Water"
Tues.—Ben Lyon in "High Hat"
RAMPART
2220 Temple Street
Today—Harry Langdon in "Three's a Crowd"
Sun., Mon.—Clive Brook in "The Constant Woman"
Tues., Wed.—"On Ze Boulevard" and "Speedy"
RIVIERA
1000 West Adams
Today—"Lonesome Ladies" and "The Air Rider"
Sun., Mon.—Aileen Pringle in "Alias the Devil"
Tues., Wed.—Harry Langdon in "Three's a Crowd"
WESTERN
Western Avenue at 39th St.
Today—Lewis Stone in "Lonesome Ladies"
Sun., Mon.—Vilma Banky in "The Magic Flame"
Tues., Wed.—Billie Dove in "The White Moth"

SAN PEDRO
STRAND
Pacific St. 11th St.
Today—"Tarzan" and the Golden Lion" and "Is That Nice"
Sun., Mon.—Lon Chaney in "Mockery"
Tues., Wed.—"Risky Business" and "The Gay Defender"

WATTS
LARGO

GRAUMAN'S CHINESE THEATRE
A GLORIOUS MATINEE EVERY DAY AT 2:15!
Make up a theatre party to see
DOUGLAS FAIRBANKS as THE GAUCHO
spectacularly preceded by
SID GRAUMAN'S Newest PROLOGUE "Argentine Nights"
Seats at Wurlitzer's, 816 So. Bdwy., Owl Drug, 6th & Bdwy., and Grauman's Chinese pagoda boxoffice.
2:15 TWICE DAILY 8:15

HARRY! HARRY! F. W. MURNAU'S MASTERPIECE "Sunrise" IS COMING
Twice Daily 2:15-8:30 MATINEE EVERY DAY
DOLORES DEL RIO VICTOR McLAGLEN
CARMEN
FOX FILMS PRODUCTION DIRECTED BY R. A. WALSH
IN ALL THE WORLD NO SHOW LIKE THIS!
Prices, Mats. 50c, 75c, $1 Eves. 75c, $1, $1.50 Plus velour boxes direct.
Glorious Music By Carli Elinor's Great Concert Orchestra

LOS ANGELES MASON
JED HARRIS PRESENTS
THE SENSATIONAL TRIUMPH!
BROADWAY
WORLD FAMOUS DRAMA OF THE CABARETS
SAT. MAT. 50¢ TO $2.00 NIGHTS 50¢ TO $3.00 EVERY NIGHT DOES SELL OUT

LAST 2 TIMES
MITZI
THE MADCAP
MATINEE SAT.

Farewell Engagement
Messrs. Shubert present
BLOSSOM TIME
EVES. 50¢ TO $2.50 WED. AND THURS. MATS. FIRST WEEK 50¢ TO $1.50 SATURDAY MATS. 50¢ TO $2.00 THANKSGIVING DAY MAT. 50¢ TO $2.00

MAT. TODAY 2:30
WHO FIRED THE SHOT?
A zippy comedy—a baffling mystery
"DARING THRILLS!" PIQUANCY!"
THE NIGHT CAP
BY MAX MARCIN and GUY BOLTON
EVENING PRICES: Nightly 8:30—25c to $1. Sat. and Sun.—25c to $1.25. Mat. Thursday, 2:30—25c and 50c. Today and Sun. Mats., 25c to 75c.

EDWARD CLARK Introduces his
RELATIONS
A NEW JEWISH-AMERICAN COMEDY-DRAMA
SEATS NOW
EVE. PRICES 50¢ TO $2
THURS.-SAT.-MAT. BEST SEATS $1.00

BELASCO MAYAN HALL AT 11TH WE. 7383
JOE E. BROWN in NANCY WELFORD
IN THE LIBERTY THEATRE, NEW YORK, MUSICAL COMEDY HIT
TWINKLE-TWINKLE
LAST TWO WEEKS
EVES. 50¢ TO $2.50 WED. MAT. BEST SEATS $1.50 SAT. MAT. 50¢ TO $2.00

BELASCO HALL AT 11TH WE. 8383
RUTH CHATTERTON
IN "The DEVIL'S PLUM TREE"
EVES. 50¢ TO $2.50 WED. MAT. BEST SEATS $1.50 SAT. MAT. 50¢ TO $2.00

Orpheum Circuit Vaudeville
TWO SHOWS DAILY
MISS ISA KREMER
RUGG-BROWN & WHITAKER-JEAN
CHARLIE AND EDDY - HARRY WAIMAN & DEBUTANTES
WELLY EDWARDS & MARGUERITE SNOW
AND OTHER COMEDY CIRCUIT FEATURES

Hear LA Shouting! One Week only!
Florence VIDOR
ONE WOMAN TO ANOTHER
A FRANK TUTTLE Production
a Paramount picture
BROADWAY AT 6TH
PALACE
BETWEEN 6TH & 7TH
also
JIMMY ADAMS
IN "OH MUMMY"
AND WELL CARTOON "KOKO CHOOSE SUEY"
KINOGRAM NEWS

TOWER
BROADWAY AT 6TH PHONE VA 4767
Continuous 9am-12pm. Midnight
See early shows. Doors open 8:45 a.m.
MOVIETONE
the 9th wonder of the World
You See and HEAR
WHAT PRICE GLORY
Also See and HEAR
WILFOX NEWS WEEKLY
Entirely new this week
22nd WEEK IN LOS ANGELES

JUSTICE
CRADLE SNATCHERS
with HELEN BOLTON

HOLLYWOOD PLAYHOUSE
MEET THE WIFE
Nightly 8:30—Mats.-Thurs., Sat. and Sun., 2:30

Mission Playhouse
SAN GABRIEL, CAL.
BABYLON
BY JOHN STEVEN McGROARTY
Oukrainsky Ballet with Eleanora Fisige, Now Showing. Prices 50c, 75c, $1.10, $1.65. Phones: Alham. 4189, ELiot 3897

LOS ANGELES THEATER
Last Weeks—Pop. Mat Sat. Good Seats $1
Colossal—Heroic—Wicked—Insoluble
Lucille La Verne in 'Salt Chunk Mary'

FOLLIES
BURLESQUE
AS YOU LIKE IT
75 PEOPLE 75
40 DANCING BEAUTIES 40

NEW FILM IS OFTEN DRAMATIC

Misnamed "Ladies from Hell" Based on Ballad "Annie Laurie"

BY MARQUIS BUSBY

If there isn't a very mad lady ghost stalking about the Metro-Goldwyn-Mayer studios these chill November night, spirits (nonalcoholic, of course) aren't what they used to be.

Motion-picture titles in the past have frequently had very little to do with the actual content of the story. If it serves better the box office to jazz up a placid story with a title that comes up like thunder it is done.

So, when you drop into Loew's State this week to see "Ladies From Hell" don't expect to see a lurid tale of wild, wild "wimmin." The only thing wild about the picture is the title.

"Ladies From Hell," believe it or not, is the story of Annie Laurie. And Annie, who was a gentle soul with a "swanlike neck," if history and song be true, would probably be quite annoyed at having her residence arbitrarily established in this sultry clime. Be that as it may, the picture is not bad as pictures go.

The term "Ladies From Hell" was used by the German soldiers during the late war to designate the kilted Scotch Highlanders. The story of Annie Laurie, although it is full to the brim of Scotsmen, and is quite warlike in nature, transpires two or three hundred years before the expression came into vogue.

Lillian Gish, whose name in the past has been connected with dignified productions, appears as Annie Laurie of Maxwelton, of whom the tenderly beautiful ballad was written.

The story of Annie Laurie is built around the continual warfare between the wild clan of MacDonald, and the rich and powerful Campbells. The Laurie family, although neutral, are more sympathetic toward the Campbells. It is the hope of Sir Robert Laurie that Annie will marry the young laird of Campbell. Instead she falls in love with Ian MacDonald.

It is a bloody tale, not particularly pleasant as it now stands, although dramatic withal.

From an actress of unquestioned ability one expects a more even portrayal than is given by Miss Gish. There are instances when she is splendid. Particularly does she rise to emotional heights in the latter part of the picture. At other times it almost seems cruel to say it, she is merely ridiculous.

She is beautifully photographed. Not in a long time has her fragile, cameo-like beauty been seen to better advantage than in the graceful costumes of a day that is gone.

Norman Kerry and Creighton Hale, two magnificent Scotch types, appear as the rival lovers of Annie Laurie. Kerry does great work as Ian MacDonald, being bold and dashing to a degree. Hale does well in the character of the foppish, plotting Donald Campbell.

Hobart Bosworth is a picturesque and acceptable chieftain of the MacDonald clan, while Brandon Hurst as the Campbell leader is handicapped by a full set of brunette curls. In one instance, however, wherein he delivers a curse, he is fine. Joseph Striker and Patricia Avery strike sincere notes as the tragic young sweethearts.

There is much that is colorful and beautiful in the picture. Customs and costumes of the moorland and highland are fascinating. The castles of the chieftains, however, look too much like backdrops to seem realistic. Speaking of flimsiness, what would otherwise have been a tremendous dramatic climax is almost nullified when Lillian Gish stumbles up an obviously papier-mache mountain to light the warning beacon fire.

John S. Robertson, who directed, has better productions to his credit. Titles are uniformly good, being of almost lyric beauty.

"Ginger-Snaps" is the title of the Panchon and Marco offering this week. This, at least, is well named. The Los Angeles Police Quartet purvey some pleasing melodies, and Buddy Doyle has a plaintive note to his songs that is effective. His jokes are vintage, however. Flo McFadden and the Panchon and Marco girls appear in an elaborate daisy number. Jack Haley, a personable and willing young fellow, is leading the Loew's State Band.

GUILD WILL MEET

The Catholic Motion Picture Guild of America will hold its monthly meeting in the Hollywood Columbus Club, 1441 North McCadden Place, on Monday evening, at 8 o'clock. Joe Ford, one of the most outstanding jurists in the city of Los Angeles, will be the speaker of the evening and has chosen for his subject "Trial Marriage, a Reversion to Uncivilized Society." John W. Considine, Jr., president of the guild, will preside. Father Mulling, chaplain and founder of the guild, will also give a short talk.

Duo Assured Welcome Tonight

Charlotte Treadway and Harland Tucker

Embracing, doubtless, for sheer joy at returning to a Los Angeles theater once again. "Three Wise Fools" brings them and the Norman Sprowl Players to the Figueroa Playhouse this evening.

PLOT IS LAID AT WEST POINT

The United States Military Academy at West Point is the real hero of "Dress Parade," a Pathe-De Mille picture which was unreeled yesterday afternoon at the Boulevard Theater. Beneath its frowning stone walls is enacted a comedy-drama of petty loves and hates, but above and beyond the actors loom the dominating outlines of a great American institution in all its traditional glory.

Rather better than most films which set out to be instructive as well as entertaining, "Dress Parade" holds the spectator through the sheer beauty of its photography and the good work of its players, with major honors falling to William Boyd for his portrayal of the swaggering, lovable Vic Donovan. Boyd, overshadowed to some extent by Louis Wolheim as his doughboy partner in "Two Arabian Knights," here finds full scope for his acting powers, especially in the opening reels. He is not quite so convincing as a shedder of tears, probably because he is called upon to shed too many. It may be also because he sheds them unnecessarily. Your movie-wise onlooker knows that everything will be all right; he becomes impatient when Boyd is so long in discovering it.

This Vic Donovan is the athletic champion of Bergen county (pronumably in New Jersey.) A chance encounter with Janet Cleghorne, daughter of the commandant at West Point, causes him to fall so in love with her that he obtains admission to the academy as a "plebe" to be near her. He is further impelled to this rash move by the slighting remark of a cadet who is with Janet at the time of the meeting. On paper the double motivation may be lacking in conviction, but on the screen it is psychologically sound.

The rest of the story is given over to the trials and ultimate triumph of Donovan in the service of his country, all against an entrancing background of settings which are indubitably authentic, showing as they do the drill grounds, the chapel, the quarters where Gen. Pershing once roomed and the hall where the institution's famous "hops" are held. There is an exciting climax during battle practice, but the final denouement is too long in coming and lacks punch.

Clarence Geldert is excellent as the commandant, bringing just the right amount of sternness to his portrait of the officer and the man. Bessie Love is a sensible choice for his daughter. Hugh Allen is good as Boyd's rival, as is Louis Natheaux as Boyd's "manager." In smaller roles appear Maurice Ryan and Walter Tennyson.

Donald Crisp directed from Douglas Doty's adaptation of a story called "Raw Material." The camerawork was done by Peverell Marley.

Abe Lyman and his orchestra, who will leave the Boulevard on December 8, while away the minutes pleasantly with "Just a Memory," "Varsity Drag" and "Sunshower," the latter with colorful lantern effects. Frank DeVoe, late of the Metropolitan, seems a little out of place in a neighborhood house with his risque songs, though he renders all of them with distinctive flavor.

A Lupino Lane comedy, "Who's Afraid?" is a shorter feature of the bill.

No Continuance of Run Planned

Samuel Goldwyn today announced that the engagement of Gilda Gray in person and in his film production, "The Devil Dancer," must positively close with the last show Wednesday. Any request on the part of the public that the double presentation be held over cannot be met because of advance contracts already made for San Francisco and over twenty other cities.

The novelty of presenting Miss Gray in a specially arranged dancing act, as a prelude to presentations of her pictures, is said to have been one of the most successful showman's moves of recent years. She appears personally at 2:49, 4:35, 7:48 and 9:35 p.m.

Samuel Goldwyn's picture, "The Devil Dancer," was directed for him by Fred Niblo from the Alice D. G. Miller adaptation of Harry Hervey's story. Clive Brook is leading man.

Quick Changes Are Required

Hobart Cavanaugh has drawn much comment through the variety he brings to "Broadway" by snapping in and out of half a dozen suits with the rapidity of a lightning-change artist. As the night club dancer, he makes more shifts than even a musical comedy star when he dashes in and out for his turns.

At 8:50 he pops from his street clothes into the dinner jacket of a cabaret hoofer. At 9:40 he is next visible, very negligee. At 9:50 he is tranformed into a "wise guy," complete with check suit, for his next turn. At 10 o'clock he passes into the pirate attire. And at 10:55 for his final cabaret stunts, he is Uncle Sam.

Berger Lauds Talking Film

Movietone, the William Fox-controlled invention, is the talk of Los Angeles theatergoers, particularly on those who are thronging the Tower Theater to see "What Price Glory?" and hear Movietone synchronized with the war picture.

That Movietone will revolutionize motion pictures in America, contribute very materially to education and cultural background in all sections of the world, and bring to the screen some of the finest gifts at the bestowal of mankind, is the unqualified statement of Ludwig Berger, celebrated German director now in Hollywood. He is with Fox.

SOPHISTICATION OF PLAYER IS MASKED

Those who know Aileen Pringle upon the screen as a portrayer of roles sophisticated are due to receive a surprise when they see her work in "Body and Soul," a Metro-Goldwyn-Mayer production which is now playing at the Rialto.

Miss Pringle has a part which demands extremely dramatic action and pictures her as an innocent girl, the very reverse of her former screen sophistication. She is the beautiful Hilda, heroine of Katherine Newlin Burt's best seller, and appears opposite Norman Kerry. Lionel Barrymore has the role of the crazed English physician, and T. Roy Barnes is seen as the comical Swiss postman. The picture was directed by Reginald Barker.

TO NORTHERN CITY

Alan Hale, having completed work in "The Leopard Lady," featuring Jacqueline Logan and directed by Rupert Julian for De Mille studios, is spending a few days vacationing in San Francisco.

Theaters—Amusements—Entertainments

PHONE GRANITE 1147
EL CAPITAN
THEATRE BEAUTIFUL
HOLLYWOOD BLVD. at HIGHLAND AVE.
LAST 2 DAYS—"THE PATSY"
LAST TWO TIMES SUNDAY MAT. & NIGHT
WITH DALE WINTER & HENRY DUFFY
Gala Opening MON. NIGHT NOV. 14TH
HENRY DUFFY PLAYERS Present JOHN GOLDEN'S LATEST N.Y. HIT
"PIGS"
PEALS AND SQUEALS OF LAUGHTER!
EVERY EVE 35¢ to $1.15 MATS. Same Best 75¢ to 75¢
DOWNTOWN BOX OFFICES • BIRKEL'S, BDWY. DEPT STORE and MAY CO.

Watch Out!
THE GORILLA
IS COMING
to grip you
next Thursday!

WEST COAST THEATRES
See a great West Coast show every week . . . each week something new . . . engrossing . . . each a combination of stage and screen perfection . . and if you miss one, you can't see the perfect ensemble again anywhere else.

METROPOLITAN
In Ass'n with Publix
The big shots of the show world!
King of bandits! Prince of Lovers!
"JESSE JAMES"
To the life! in Paramount's 6-gun thriller
Fred Thompson
Silver King
King of music! Prince of fun!
RUBE WOLF
In the biggest Fanchon-Marco "Idea" ever put on
with "HELL" KELLY
Hoey & Walker
Tempest Athlos
Sixtette
NEXT THURSDAY
Take-A-Chance WEEK
Fixed so you can't lose!

LOEW'S STATE
HOLLYWOOD WHISPERED
about its devil-may-care romance! the whole city's talking now!
LADIES FROM HELL
Metro-Goldwyn-Mayer's big achievement . . . a love-hungry tale of fierce passion!
Lillian Gish
—the inimitable—
& NORMAN KERRY
Cast of thousands
JACK HALEY
Fanchon-Marco "Specialty Idea"
L. A. Police Quartette
Buddy Doyle
Hollywood Beauties
Thursday! NORA BAYES In Person!

CRITERION
Popular prices
Doors 11:45 a.m.
IT LIVES! IT BURNS! IT SEETHES!
"LES MISERABLES"
VICTOR HUGO'S
the new version . . . Universal's stupendous successor to the "Hunchback of Notre Dame"
New Version
soul of a saint! body of a giant! story of a hero!

MILLION DOLLAR
In Ass'n with Publix
LAST WEEK Positively!
white girl dancing sensational Anthony Sterling
In person dancing to Jack Laughlin's prologue 30 people on stage
GILDA GRAY
A Samuel Goldwyn Picture produced by Fred Niblo
The DEVIL DANCER
with Clive Brook
Musical Score by Carli Elinor
Now! For a new kind of a thrill!
Starts Thursday!
the play that rocked the nation . . . screened at last—and how!
Charles Murray and Fred Kelsey
Asher, Small & Rogers present
THE GORILLA
ALWAYS

BOULEVARD
soul-swaying sync-master!
For Armistice Week!
WEST POINT THRILLS!
Cecil B. De Mille's
ABE LYMAN and his Brunswick Orchestra leaving in 3 weeks!
"DRESS PARADE"
Filmed at West Point with Wm. Boyd
Love Direction of Donald B. Crisp

WEST COAST Serv-U-Cup NOW SELLING! Saves money

BURBANK THEATER
Sixth and Main
A Main Street Scandal
30 Beauties!
BARGAIN MATINEE, 11 A.M. TO 1 P.M. ALL SEATS, 15c.

CONTINUOUS 12:45 to 11:30 P.M.
HILLSTREET
Orpheum Circuit Vaudeville
EIGHTH AND HILL
GALA ARMISTICE WEEK CELEBRATION
ANN CODEE
ANN CODEE'S SURPRISE
FLO IRWIN & COMPANY
AND OTHER ORPHEUM CIRCUIT FEATURES
SPECIAL ARMISTICE WEEK PREMIERE PHOTOPLAY
CARMEL MYERS
in "THE GIRL FROM RIO"
WITH WALTER PIDGEON
A DRAMA OF FLAMING LOVE AND BITTER RIVALRY
Directed by Ivan Tervell (NOT A COMEDY-FABLES)
NIGHTS MON. TO FRI. & SAT. MAT.
ALL SEATS 50¢
SAT. NITE, SUN. HOL. ALL SEATS 65¢

PANTAGES
SEVENTH at HILL
NOVEL UNIQUE ORIGINAL
PARISIAN WHIRL
A KATHRYN LAMBERT PRESENTATION featuring BILL KOUBA & VIVIAN LELAND
On The Screen Beautiful
MADGE BELLAMY
AS HER REVOLUTIONARY BEST IN
VERY CONFIDENTIAL
ALSO OTHER PANTAGES VAUDEVILLE ACTS
NOON PRICES 25¢ EXCEPT SUNDAY
FREE AUTO PARK
FORUM
PATSY RUTH MILLER & RALPH INCE!
TWO GREAT STARS IN A STRIKING DRAMA OF OLD FRISCO WATERFRONT
SHANGHAIED
A MIGHTY DRAMA—VENGEANCE! DESPAIR! THEN HAPPINESS!
VAUDEVILLE PROGRAM HEADED BY FRED HENDERSON & CO.
EXCEPT SUNDAY 25¢ MATINEES NOT ADVISED FOR CHILDREN UNDER 12 YEARS OF AGE
"THE CALICO CAT" BY JAMES MADISON

RIALTO BDWY NR 8TH
BODY and SOUL
AILEEN PRINGLE
LIONEL BARRYMORE

PLAYHOUSE
Figueroa at Ninth St.
OPENING TONIGHT
"THREE WISE FOOLS"
Featuring CHARLOTTE TREADWAY, HARLAND TUCKER, and a Sterling Cast

"Sunny" is Due in Ten Days

The premiere of "Sunny" is but ten days off. The Charles B. Dillingham-Gerhold O. Davis production opens at the Mayan Theater the night of the 22nd inst., following "Twinkle, Twinkle," the current attraction starring Joe E. Brown and Nancy Welford, which ends Saturday the 19th inst. The hiatus of two days between the closing of "Twinkle" and the premiere of "Sunny" will be used for final rehearsals of the new show.

William Valentine, who played the juvenile singing and dancing role of Tom Warren during the New York run, has been sent here by Dillingham to direct the book and play the same part. Peggy Hope, also in the New York cast, will play her original role. Helen Paterson, a new Dillingham protege, mentioned for her vocal and terpsichorean gifts, will play the name role. Harry Miller has been brought on from New York for the dancing role of Jim Demming.

Others in the cast include Ernest Wood, Nita Martan, Fred C. Holmes, Lillian Mines, Gary C. Breckner, Wendell Marshall and Carter Sexton, besides a number of specialties. These will include Nellie and Billie Hanson, Gordon Smith, Crosby Brothers, Sylvia Longshore, Joyce Murray, Jimmy Mosley, Marshall and Watts, and Jack Farrell's collegiate band.

Many Plays for Early Filming

While Hollywood is rife with rumors of a general shutdown in production activities in the various studios, a strong ray of sunshine infused itself on the horizon today coincident with the announcement that Universal is preparing to launch on a gigantic schedule. Reports have been current for several days that Edward J. Montagne, scenario editor-in-chief of this organization, who recently returned from New York, where he held several important conferences with President Carl Laemmle, had brought back with him a number of successful stage plays, including "Broadway," which was purchased for the purported amount of $275,000.

Although Montagne has not as yet given out any definite assignments to the large list of writers that will eventually be selected to create adaptations and continuities, it was learned that the following list of stories are now being prepared for the screen: actual filming production to begin with their completion: "Ivanhoe," "The Worm Turns," "Last Warning," "Charlatan," "The Braggart," "Cream of the Earth," "Mating Call," "The Girl on the Barge" and "Show Boat."

Matrons Rely Upon Formula

A formula that will make lonesome wives forget their loneliness is being disclosed nightly at the Majestic, where "Cradle Snatchers," comedy of marital philandering, is reaching new heights of hilarity at every performance.

"College boys, moonlight and Spanish osteopathy will work wonders with the most domesticated matron in the world," admits Helen Bolton, who (though she is neither domesticated nor a matron) plays that kind of part in this farce in which she is being starred Miss Bolton, Florence Auer, Grace Travers are seen as three back-number wives who learned about life on a college campus with nothing to guide them but the afore-mentioned formula.

INTEREST UNABATED IN FIRST FORTNIGHT

"The Night Cap" by Max Marcin and Guy Bolton, is commencing its third successful week at the Morosco Theater. It is a mystery play in three acts. The authors are identified with some of Broadway's biggest hits.

The setting of the mystery play takes place in the home of a bank president. It is in this home that unsolved murders and robberies are committed.

John Litel and Kay Hammond are seen in the title roles.

BURLESQUE DOINGS

Augmenting the cast and ensemble to approximately seventy-five people, the Follies Burlesque tomorrow will present in conjunction with the present entertainment organization, a colored unit of fourteen entertainers of this group, six will be principals and eight will form the added ensemble. Ivie Anderson, comedienne, will top the group of colored principals which will also include Dick Saunders, Stompy and Stella mixed double, Wilda Harris and Gus Jones, who is now in his second season.

MOVES THERE AND BACK

Owing to the popularity of "Ten Nights in a Barroom," which is being presented at the Los Angeles Community Art Theater under direction of Nathanial Frank, and the inability of the small auditorium to seat large audiences, arrangements have been made with Ruth Helen Davis, manager of Murphy's Comedians at the Belmont Theater, to present a special matinee at the Belmont this afternoon.

PREDICTS GAY FUTURE

That more comedy is likely to come the way of Fritzi Ridgeway is predicted by Mervyn LeRoy who is directing her in "Aces Up" for First National. Miss Ridgeway plays the feminine lead. Le Roy declares that she has the true comedy sense. In recent pictures since her return to the screen the actress has played dramatic roles.

OLAND HAS PLAYED BANDITS

Warner Oland, who is playing a Greek bandit chief in "Stand and Deliver," in support of Rod La Rocque at the De Mille studio, is perfectly at home in the part as he has specialized in bandit roles for years and in fact has played a bandit of practically every known race during his long film career.

RAQUELLO ACCOMPLISHED

Edouard Raquello, who is seen as Raoul with Carmel Myers in "The Girl from Rio," now showing at the Hillstreet, while comparatively new to American screen audiences, has a long list of accomplishments to his credit in Europe.

His tango dance with Miss Myers is done in technicolor.

PREVIEWED SOON

Walter Lang is preparing for his next James Cruze production to follow "The Night Flyer" and is now busy working on the story. His work of cutting the first-mentioned picture still goes on and a preview will be held in the near future. The picture stars William Boyd.

NEWS OF SOUTHERN COUNTIES

ALL SOUTHLAND JOINS IN ARMISTICE DAY RITES

Parades, Patriotic Addresses and Games Commemorate End of World Warfare

(Continued from First Page)

of Foreign Wars, Daughters of Union War Veterans, United Spanish War Veterans, Ladies' Auxiliary of the United Spanish War Veterans, Hollywood Post American Legion, French War Veterans, Disabled Veterans of the World War, Gold Star Mothers of Los Angeles, American Veterans of the World War, Fife and Drum Corps, Women's Overseas League, the Scotch Kilties Band, British Soldiers, Womens' Auxiliary, Hollywood Post, American Legion, Girl Scouts, Fire-Fighters' Post, American Legion; Oneonta Military Academy band and cadets, Salvation Army, Women of the Forty and Eight, American Legion; Native Sons of the Golden West, Fraternal Brotherhood and Yeomen and Boy Scouts of America.

REGIMENT REVIEWED

At the close of the exercises the One Hundred and Sixtieth Infantry passed in review before Brig.-Gen. Walter P. Story, Col. Harcourt Hervey, Col. F. D. Wickham, Col. George P. Hamilton and other persons of military note.

The keynote of the peace marking the program was sounded by Representative Crail in the principal address of the day.

"Armistice Day is not merely a day of rejoicing," he said. "It is a day of meditation, of prayer and of consecration. It is our duty to profit by the experiences of the past. War is a terrible scourge. Its possibilities for evil are so limitless. It is so costly in lives lost and in property destroyed. It is so profitless, even for the victor, and yet nations rush to war on the slightest provocation.

NOT WARLIKE NATION

"America is not a warlike nation but it has been in many wars. Since the Revolutionary War we have had the war with Tripoli, the War of 1812, Indian wars, the Mexican War, our bloody Civil War, more Indian wars, the Spanish War and the great World War. Our entrance into the World War was justified by the promise that it was a war to end all wars. Let us keep the faith. Let us remember the promise. Let us highly resolve that we shall never again be engaged in a war excepting for the preservation of our national life and our sacred honor. We owe it to our country to love it, to support its constitution, to obey its laws, to respect its flag, to defend it against all enemies. Also we owe it to mankind to promote and, if possible, to preserve peace and good will among all nations of the earth.

"It has not been ten years since America's entry into the World War. The flower of our youth and manhood answered the call. Four million of them accepted President Woodrow Wilson's challenge to keep the world safe for democracy. It was the bloodiest and most devastating struggle this world has ever seen. Surely the World War has everything that Sherman said war is.

FLEET ILLUMINATED

"Happily for us, the Allies won. Their victory was made possible by the heroic efforts of American men, women and children at home, and the heroic efforts and sacrifices of American men in arms. For those who were left on Flanders Field and in foreign lands we shed a tear, trusting that they have received the reward which their patriotism and their martyrdom merit. To those who were ready for the supreme sacrifice, but who had the good fortune to return home, we give a full measure of devotion."

Closing the observances of the day, the Battle Fleet last night illuminated the harbor district with its search lights as they played upon the water or swept across the sky.

One of the principal social functions of the day was the Armistice Day ball and frolic given by the Veterans' Service Club of Hollywood at the Bon Ton Ballroom.

PASADENA HAS SERIES OF OBSERVANCE EVENTS

By a "Times" Staff Correspondent

PASADENA, Nov. 11.—A parade of patriotic orders through the streets of the city, a program of community singing, music and addresses at Memorial Park, a football game at the Rose Bowl this afternoon between Pasadena and Santa Ana High schools and an Armistice Ball at the Hotel Maryland tonight were the chief Armistice Day events in Pasadena.

Led by Grand Marshal N. J. Shupe, who is a member of the Board of City Directors, the parade of veterans of the World War, Spanish-American War and Civil War, Boy Scouts, Pasadena High School R.O.T.C. unit, fraternal organizations and several bands marched from Lake avenue and Colorado street to Memorial Park this morning. In the procession was the drum and bugle corps of the Pasadena Post of the American Legion, which was awarded first prize at the recent Legion convention at Santa Barbara in the competition between Legion drum and bugle corps units from all parts of the State.

Dr. Josiah Sibley, pastor of the Westminster Presbyterian Church, was the chief speaker at the Memorial Park services, which followed the parade.

Ocean Park. Numerous motion-picture stars appeared in person.

BURBANK

BURBANK, Nov. 11. — Armistice Day was not observed in the city of Burbank today as the celebration for the entire San Fernando Valley was conducted at Van Nuys, with all the Legion posts taking part. The Burbank drum and bugle corps marched to Van Nuys at 10 a.m. where they took part in the parade. From there they went to Owensmouth where they gave a public demonstration. In the afternoon the corps was in San Fernando for the football game between Burbank and San Fernando.

LONG BEACH

LONG BEACH, Nov. 11.—Armistice Day was observed in Long Beach today on a scale never before attempted. The city took on a military atmosphere as thousands of residents paid tribute to the heroes of the World War. The chief features of the celebration were a parade and an Armistice Day address, delivered in Lincoln Park to a huge crowd by Lieutenant-Commander Francis Lee Albert, chaplain of the dreadnaught New Mexico.

Promptly at 11 o'clock this morning the city paused for a full minute as a silent tribute to the American dead of the World War.

In the reviewing stand at Lincoln Park, facing Ocean avenue, were Rear-Admiral J. V. Chase, Lieutenant-Commander Robert Skelton and Lieut. E. W. Mills of the Battle Fleet forces at anchor in the harbor; Lieutenant-Colonel W. G. Place, commandant of Fort MacArthur; Capt. G. J. B. Fisher, Maj. V. Mittenberger, Maj. Frank D. Parker and Capt. A. D. Foskon of the United States Army, Mayor Hauge and a number of other city officials.

INGLEWOOD

INGLEWOOD, Nov. 11.—Inglewood's most successful Armistice Day celebration began this morning at 10 o'clock with the largest parade in the history of the city, more than 2000, including 800 school children, marching.

The Spanish bugle and drum corps of Victory Post, American Legion, of Los Angeles, was a colorful note in the great parade, which was headed by Capt. Fred E. Laxdal as grand marshal, with a group of mounted aides in the uniform of the A.E.F. The forty-piece Salvation Army boys' band of Los Angeles was also in line, and a troop of mounted men in the uniform of Rough Riders, with "Teddy" at their head.

An "Eleventh Hour" celebration at Grevillea Park was addressed by Attorney Thomas L. Gate of Los Angeles. Commander Leroy Dixon of Inglewood Post, American Legion, presided. At 11 a.m., the hour at which hostilities ceased, the local post's buglers blew "Taps."

The evening closed with a patriotic address by Judge Wilson of the Los Angeles Municipal Court.

HUNTINGTON PARK

HUNTINGTON PARK, Nov. 11.—Armistice Day in Huntington Park was celebrated on a greater scale than ever before, when a great parade was given during the morning, in which were represented, city officials, police and fire departments, service clubs, lodges, women's organizations and schools.

Following the parade an interesting address was delivered by Judge Schauer of Superior Court Department Nineteen.

Col. H. A. Hanigan, U.S.A., was a speaker at the Kiwanis Club luncheon, when twenty of the Legionnaires were guests. He talked on "Our National Defense."

Tonight an "Armistice" ball is being held at the Rubaiyat ballroom.

SAN DIEGO

SAN DIEGO, Nov. 11.—One of the most colorful and impressive parades ever held in San Diego moved up Broadway today, the eight divisions and thirty-three sections being led by the massed colors of the American Legion posts of San Diego county, with Troop B of the Eleventh Cavalry as the escort of honor. Sailors from the French cruiser Primaguet and a section of British veterans gave an international touch to the picture.

At the stadium a ceremony was held as a tribute to those who fell fighting for the Allied cause. Bands played the national anthems of all of the Allied nations represented in the parade by flags, starting with "La Marseillaise," in honor of the visiting French cruiser contingent.

On behalf of the American Legion, William Van Dusen went aloft this morning in an airplane to drop flowers on the Legion plot on Greenwood Memorial Cemetery, and wreaths in the bay in memory of the officers and men of the Navy who gave their lives in the war.

SANTA MONICA

SANTA MONICA, Nov. 11.—One of the largest and most impressive parades ever held in the bay district marked the opening of Santa Monica's Armistice Day program, with American Legionnaires in charge. Sea fighters from the U.S.S. Arizona, anchored in the bay, occupied the spotlight. Refreshments for enlisted men were served at the Elks' Club. At noon Dr. Albert Joseph McCartney was chief speaker of the program at the municipal auditorium. The Red Cross opened its new headquarters in Palisades Park at 2:30 with a program. At 6:30 a stag dinner was given by the Ocean Park business men to Capt. W. T. Tarrant and officers of the Arizona at the Elks' Club. In the evening the enlisted men danced at the Club Chateau, guests of the Legion post. The Army and Navy ball at the Edgewater Club was a large affair. Airplanes dropped flowers on the city during the day.

BEVERLY HILLS

Beverly Hills' participation in the day's events, while simple, was most impressive. The local post of the American Legion arranged the program, which was joined in by Boy Scouts, uniformed police and firemen and the Santa Monica Band. The post's own new bugle and drum corps received a rousing reception all along the line of march.

Forming at Sunset Boulevard and Beverly Drive, the paraders marched amid cheering throngs to the Longyear residence flag pole, where the national colors were lowered and raised again over the tricolor of France. The buglers sounded the salute to the colors, following which the band played "The Star-Spangled Banner," and then the French national song.

VENICE

VENICE, Nov. 11.—After one minute of silence in deference to the memory of the country's defenders, who died in 1918, Venice launched its Armistice Day celebration today. At 1:30 a military parade started with officers, crew and the band of the U.S.S. Tennessee, anchored off the Venice pier, in line with local patriotic organizations. In the evening Capt. G. L. P. Stone of the battleship and his staff, were entertained with a dinner-dance in the Ship Cafe. The American Legion ball in the Venice ballroom in the evening featured the annual red-headed beauty parade, with Legion posts from points throughout Southern California entering favorites. In the morning Earl W. Porter, Dirk Mooney and John B. Daniel were speakers on a patriotic program at the Venice High School.

REDLANDS

REDLANDS, Nov. 11. — Armistice Dry was a general holiday in Redlands. At 11 o'clock the fire siren blew and people stood at attention. While church chimes rang "The Star Spangled Banner" flags were at half-mast. This afternoon there was a big football game and old grads reunion at the University of Redlands.

FRESNO

FRESNO, Nov. 11.—With United States Senator Johnson as the principal speaker, Fresno today observed Armistice Day with a public program and parade participated in by several hundred members of patriotic organizations and witnessed by several thousand.

A union church service was held tonight as a feature of the Armistice Day observance.

BAKERSFIELD

BAKERSFIELD, Nov. 11.—With music and color, festival and frolic, not forgetting a period of solemn tribute to its war dead, Kern county today rededicated November 11 as a day of peace and celebration in an Armistice anniversary program. Inaugurated with the longest parade that ever wended its way through the flag-lined streets of the city, requiring forty-five minutes to pass, the county-wide observance continued until midnight, with fireworks and a football game this afternoon, another parade this evening by the Forty and Eight Society, and a pyrotechnic spectacle, and a dance at Kern County Fairgrounds tonight.

Alexander Heron, State Director of Finance, was the principal speaker of the day.

BREAKFAST CLUB

More than 400 men and women turned out yesterday to help the Breakfast Club celebrate Armistice Day, the program opening with the playing of half a dozen stirring war songs by the twenty-one-man fife and drum corps of Victory Post, American Legion. An oration was delivered by Judge Wilson, representing the American Legion.

There was a world-war note, too, in the introduction of Joseph Diskay, Hungarian tenor, and former captain in the Hungarian army, who was rescued from a Siberian prison by a group of American officers who had heard him sing, and by them brought to America. Mr. Diskay sang yesterday for the first time as an American citizen, having just received his naturalization papers.

GLENDALE

GLENDALE, Nov. 11. — Armistice Day was marked in Glendale by patriotic exercises in which veterans of the World War and children from the local schools were the principal figures. A parade was held through the business section of the city. In an address at Harvard High School, State Senator Weller spoke. Capt. W. H. Richards, commander of the Glendale Legion Post, recounted the events that occurred when the roar of the firing died away on the battle front nine years ago.

REDONDO BEACH

REDONDO BEACH, Nov. 11.—The largest crowd which has ever visited the South Bay district on Armistice Day attended the ceremonies here today and were taken aboard the U.S.S. Mississippi, anchored off the Redondo and Hermosa piers. A parade included men of the Mississippi, the American Legion and other patriotic societies. Capt. Tozer of the Mississippi and Capt. H. E. Insley of Los Angeles were the principal speakers at the rally at the Plaza, and officers of the big battleship were guests of the Lions' Club at luncheon. In the evening officers and their ladies were guests of honor at a dinner-dance at the Elks' home under the auspices of the Chamber of Commerce.

AVALON

AVALON (Catalina Island) Nov. 11. All Catalina joined in the Armistice-Day celebration here under the auspices of Catalina Island Post No. 137, American Legion. A parade included the Avalon police force, the massed colors of the post, the Legion drum and fife corps, Avalon division, American Red Cross, Boy Scouts students and a band comprised of the kindergartnersu nder direction of Miss Ruth Edmiston.

R. V. Baker presided at services at the Greek amphitheater and gave the opening address followed by an address by Brevier Robinson. The annual Legion banquet was held last night at the St. Catherine.

FULLERTON

FULLERTON, Nov. 11.—Armistice Day was celebrated in an unusual manner by the local Board of Supervisors here today, its meeting being conducted 2400 feet above the city. With Mayor Crooke, the City Clerk and members of the Chamber of Commerce, the directors boarded a large airplane and ascended. After reaching an elevation which made Fullerton a mere speck on the terrain, the meeting was called to order and business transacted. Among the matters discussed was improvements for the main highways between Los Angeles and Fullerton.

MONROVIA

MONROVIA, Nov. 11.—While Commander Blain of the G.A.R. was speaking to a throng estimated at 3000 people in Library Park, bombs, fireworks, whistles, auto horns and other noise-makers were set off at 11 o'clock in wild outburst of enthusiasm commemorating the first Armistice Day in 1918.

Judge Stafford of Los Angeles gave the principal address of the Armistice Day program. The program was preceded by a huge parade from Legion Memorial Hall in Recreation Park.

The afternoon feature of the celebration was a football game between Monrovia High School and John Muir High School of Pasadena.

Three hundred men and women closed the celebration tonight at Marigold Gardens on Foothill Boulevard in Duarte, where the fifth annual Armistice night cabaret of Monrovia Legion Post 44 was held.

ONTARIO

ONTARIO, Nov. 11. — Of the 100 floats and decorated automobiles entered in today's Armistice Day parade, first prize was awarded to the Armstrong nursery float, and first prize for decorated automobiles was given to the car entered by the Ontario Woman's Club.

Cucamonga Service Club received second float prize, depicting an Indian Village scene, and the C. U. Creamery's float, the old woman's shoe full of children, was third. Ontario Business Women's Club won second in the decorated cars' division. The most unusual entry in the parade was the Salvation Army floats, "Over There," and "Over Here."

The W.C.T.U., Lions' Club and Rebeckah float received honorable mention.

PORTERVILLE

PORTERVILLE, Nov. 11.—Some 20,000 persons crowded the streets of Porterville today participating in the Armistice Day celebration under auspices of Porterville and Lindsay posts of the American Legion. About 100 entries made up the parade requiring an hour to pass a given point.

Headed by Lieut. Henry H. Ogden, round-the-world flyer in 1924, special guest of the Legionnaires, accompanied by Lieut. Lester Lamkin, prominent local aviator, the parade got under way at 10 a.m.

A $1000 fireworks display, carnival attractions, dancing and the giving away of two automobiles were high spots of the evening entertainment.

GROUND BROKEN FOR NEW ALHAMBRA POST HOME

Present Temporary Quarters to be Replaced by Modern Building

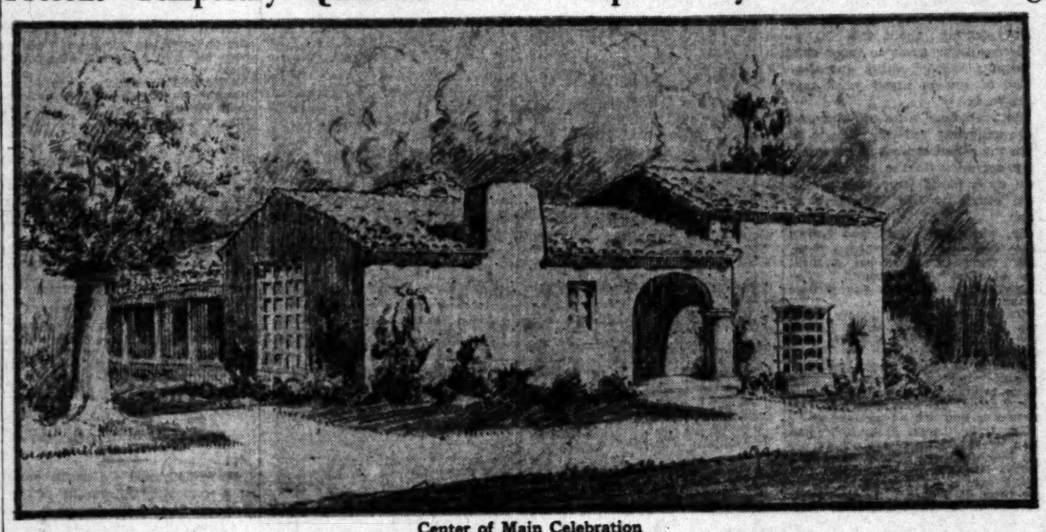

Center of Main Celebration

Outstanding feature of Armistice Day celebration is ceremony of turning soil for hall.

ALHAMBRA, Nov. 11.—As the outstanding feature of Armistice Day observance in Alhambra, ground was broken this morning for the new American Legion Building which is to be erected on the site of the present temporary quarters on North Stoneman avenue. The structure will be 44 feet wide by 100 feet in depth, and of stucco construction. It will be one-story in height and will have an auditorium to seat 250 persons.

Today's ground-breaking ceremony was the culmination of several years' effort on the part of local Legionnaires to secure an adequate structure for their headquarters. The new clubhouse will serve not only as a Legion hall but as a civic and social gathering place.

Construction of the building will start at once and will be completed in about ninety days. The building will cost $10,000.

The celebration of Armistice Day was marked also by a colorful parade, staged by the John Howard Strain Post of the Legion, and in which veterans of the Civil War and Spanish-American War, Boy Scout and Girl Scout troops, war nurses, the woman's auxiliary of the Legion, other patriotic organizations and city officials participated. The Legion post's recently formed fife and drum corps and the Alhambra High School Band took part in the march.

Ground was broken for the new clubhouse by City Manager A. E. Stockburger, who spoke briefly of the value of the Legion to the community and expressed the hope that the new home would become a center for the further development of civic welfare.

Chris Campbell, president of the City Commission, was also a speaker, and W. W. Comstock, credited by his comrades of the Legion as being the primary factor in making possible the financing of the enterprise, made a short talk. Patriotic readings were given by Alhambra High School orators.

NATIONAL MONUMENT PLEA

San Bernardino Takes Action to Get Government to Preserve Arrowhead Pictured on Mountain

SAN BERNARDINO, Nov. 11.—The huge arrowhead emblazoned by nature across the southern face of the San Bernardino Mountains will be preserved as a national monument, if plans launched by the Chamber of Commerce are successful.

Acting on the instructions of the board of directors, Secretary B. H. Mack of the Chamber of Commerce forwarded a complete description of the natural landmark, whose origin for centuries has been a mystery, to Congressman Phil D. Swing at Washington, D. C., who has already stated his belief that the government will make the arrowhead a national monument.

The chamber was influenced in its decision to seek the creation of a national monument by the fact that erosion is threatening to destroy the arrowhead. Several months ago the Kiwanis Club began an investigation with a view to checking the erosion, which already has cut a deep scar across the face of the arrowhead.

Students at the San Bernardino High School also had taken the matter up.

To have a national monument created the chamber must prove that the arrowhead is natural, that it is unique in the United States and that it is worthy of preservation, according to Secretary Mack. This, he believes, will be of little difficulty.

All these facts are pointed out in Mr. Mack's communication to Congressman Swing. He located it seven miles north of San Bernardino, just above Arrowhead Hot Springs, and on a ridge between Waterman and Coldwater canyons.

He spoke of the mention of the arrowhead in 1810 in the diary of Padre Dumeta, of the San Gabriel Mission. In part, Padre Dumetas said: "This valley (the San Bernardino Valley) may easily be located by a large natural mark on the hills above it. The mark is in the form of a large arrowhead, and at its base there is a hot springs, from which issues the hottest water I ever saw coming from the earth."

FRANKISH CASE RENEWED

Ontario Capitalist and Relatives Made Defendants in New Suit by Estranged Wife of Senior

ONTARIO, Nov. 11.—Leonard J. and Hugh H. Frankish, sons, and Emil F. Stroh, son-in-law of Charles Frankish, pioneer Ontario realtor, now touring Europe, were defendants today in the latest suit brought against the Frankishes by Mrs. Sari Frankish, estranged wife of the local realtor, in which she asks $100,000 as balm for the lost affections of the elderly Ontarian.

Mrs. Frankish charges that the two sons and the son-in-law of Charles Frankish maliciously conspired to injure and deprive her of her husband's affections, support and maintenance.

The suit, filed yesterday in Superior Court by Attorneys Swing and Wilson for Mrs. Frankish, marks another in a long series of litigation which started soon after Mr. and Mrs. Frankish were married, four years ago at Santa Barbara.

Earlier this week Mrs. Frankish filed suit for divorce, alleging desertion. She asks $350 monthly alimony. Late last year and early this year, courts heard litigation in which Mrs. Frankish sought to obtain deeds to the old Frankish homestead at Emporia street and Laurel avenue. Losing in Superior Court, she has appealed and that case is still undecided.

In her suit yesterday she charged that Hugh and Leonard Frankish, and Emil Stroh alienated and destroyed Mr. Frankish's affection for her, and because of the persuasions, the elder Frankish deserted her on December 13, 1925, and surreptitiously left the State, going to Europe. Mrs. Frankish charges that the defendants maliciously persuaded her husband to transfer his property, which she values at more than $100,000, out of his name.

MAYORALTY VOTE FIGHT NARROWING

Riverside Politicians Put Hayden Second to Porter in List of Candidates

RIVERSIDE, Nov. 11.—Irwin Hayden, a Harvard graduate who served during the World War as a marine and who for two years was connected with the local Chamber of Commerce, according to the political dopesters tonight looms as the principal opponent to Horace Porter for Mayor of this city.

The election which will be held next Tuesday here, and which is said to be the bitterest fought of any within the past ten years, has brought Porter, Hayden and E. N. Dighton to the front as the three outstanding candidates for Mayor. Mr. Porter has the support of the business men, most of the churches, and on account of his religious activities, most of the women. Mr. Dighton has the backing of the Ku Klux Klan and organized labor and Mr. Hayden is running as an "independent."

Mr. Porter is reported to have the "edge," with Hayden next and Dighton a good third. Service clubs, where Mr. Hayden is well known, give him a clear lead on straw votes over all of the other candidates, while similar votes among the church members and business men show Mr. Porter leading. Mr. Dighton has a lead among the working men.

The race, local politicians say, during the past few days has shifted from Porter and Dighton to Porter and Hayden. Mr. Hayden has had no experience in an official capacity of the kind he seeks, Mr. Porter has served two terms as Mayor and in a long list of other important offices. Mr. Hayden was for two years secretary of the Chamber of Commerce and since that time has devoted his time to the development of a ranch.

Car Stripper and Officer in Race of Speed

UPLAND, Nov. 11.—Apriono Cordono, Mexican, was held in the County Jail today awaiting hearing on charges of stripping a stolen automobile and attempting to elude a police officer.

Cordono was arrested by Traffic Officer George Carpenter after a wild chase down Archibald avenue in which a speed of fifty miles an hour was reached and in which both motor officer and pursued were almost wrecked.

Carpenter came upon Cordono when the latter was in the act of removing tires from an automobile on Archibald avenue. Cordono, who was loading the tires into his car, jumped in and attempted to speed away. Carpenter set out in pursuit and the two raced furiously.

Carpenter charges Cordono sought to force the policeman off the road into the ditch by swerving in front of him. Carpenter finally halted Cordono and placed him under arrest.

The stripped car was found to be the property of N. R. Benson of Rialto who came after his property yesterday.

MAINE SENATOR ON SANTA MONICA VISIT

SANTA MONICA, Nov. 11.—United States Senator A. R. Gould of Maine, and his grand-daughter, Miss Alice Schields, are Santa Monica guests at the home of the Senator's nephew, E. J. Hall, 1258 Chelsea Place. The visitors came here from San Francisco, and are on a sightseeing and pleasure tour. Senator Gould is said to have carried every county in his State at the last election, prior to which he was a member of the State Senate.

PRISONER WALKS OUT

Convicted Man at Ventura Awaiting Sentence Becomes Tired of Delay and Departs

VENTURA, Nov. 11.—Frank Titus, Ventura bootlegger, today is awaiting sentence for battery, following a bit of Courthouse comedy that caused great commotion at midnight last night.

The case arose from an encounter on a city street some days ago in which Freeman Bliss, Ventura business man, was severely handled by Titus and two companions. A jury in Justice Court deliberated for more than five hours, then reported a verdict of guilty.

Judge S. D. Bagnall of Santa Paula, who was presiding in the trial, did not promptly announce the amount of bail for Titus nor remand him to the custody of the Sheriff.

In the courtroom confusion, Titus disappeared. A frenzied search began on the part of the officers, attorneys, courtroom attaches and spectators. Harle Walker, former undersheriff, who happened to be present, saw Titus disappearing down Poli street, gave chase, captured the man and returned with him.

Titus charged that one of his attorneys, B. L. Gregg, advised him to leave. This Gregg emphatically denied. Judge Bagnall ordered Titus into the custody of the Sheriff and set Saturday morning as the date for sentence.

HOME FOR AG... FRAUD CHAR...

Man and Woman Ind... Nine Coun...

Old Folks Said to B... for Life Suppo...

Sum Involved in P... Reported $20,...

SAN DIEGO, Nov. 11.—... and Estella M. Ray, wa... ment by the county gr... on nine counts of felony ... ment, grand larceny and ... money under false pretens... furnished bail bonds in th... release from custody and ... ing their arraignment ... for 9:30 tomorrow morning.

The Rays were indicted ... actions in their operation ... "Palms Hotel Home for ... ty-eight inmates of which ... tract prices for life care ... find themselves paupers ... jects of county welfare aid.

The indictments bring ... against Mrs. Ray involve ... five counts against her and ... bar jointly. Amounts ... the indictments to have ... embezzled or obtained ... tenses amount to $20,... against Mrs. Ray involve procurat of $7000 ... Henry Snyder in January ... and in July of this year, ... ing said to be an heir ... Mrs. Ray serving as his ... trustee of his estate.

The joint indictment ... the Rays obtained $100 ... E. A. Nulson, as payment ... membership" in the home ... representing that the ... League of America, Inc., ... home and has posted $10,... by bond to carry out ... life membership contract ... license from the State ... of the institution. The ... not own the home, had ... such bond and had no ... indictment declares. The ... dictment also charges ... and theft by the Rays of ... also of $11,000 from the ... League of America, Inc., ... that league, which they ... to have organized as an ... during the membership ...

Upon being registered ... ty Jail, Ray gave the ... a real-estate broker. ... stated in connection with ... pearances before the ... that she had withdrawn ... ticipation in operation of ... for aged.

Burbank Re... Board Pled... to Aid Tu...

BURBANK, Nov. 11.—... chairman of the ... of the Tesgart-plan ... formed the local ... terday that the sum of ... be necessary before the ... survey can be made. ... plan which provides ... through the Hollywood ... between Burbank and ...

Irish made a strong ... tended support of the ... Realty Board adopted a ... pledging full support ... members spoke of the ... be derived from the ... main benefit to be gained ... be the greatly shortened ... tween the two cities, ... lead to increased property ... overcome many of the ... obstacles.

WOMAN INJURED ... BLAST OF GA...

TAFT, Nov. 11. — ... clothing with gasoline ... near the corner of Fourth ... row streets, Mrs. J. H. ... the service-station owner, ... were burns on both ... gasoline was ignited. ... completed the cleaning ... water upon the article ... lighted a stove with the ... the fumes in the room ...

VETERAN ATTORNEY D...

E. J. Emmons, Bakersfield Lawyer With Sta... Reputation, Collapses in Courtroom

BAKERSFIELD, Nov. 11.—E. J. Emmons, 68 years of age, ... figure in Kern county for more than thirty-five years, with a ... reputation as an attorney, a gifted orator, a philanthropist and ... collapsed suddenly in the courtroom at 2:30 o'clock yesterday in the ... trial of James Wingfield, where he was chief counsel for the ... nine hours later he breathed his last at his home on I Street.

Funeral services will be held Monday afternoon at 2 o'clock at the Masonic Temple with ritual of the Masonic order being read. Following the services at the Temple Rev. Willis G. White will officiate at the family crypt at Union Cemetery.

From the temple the Elks' drill team will conduct the body to its final resting place. Active ... ers will be J. R. Dougherty, ... Gribble, representing the ... Rowen Irwin and E. ... the Elks, and A. W. ... Jones for the Masons. ... bearers are Alfred Harrell, A. ... ner, R. McDonald, E. ... George C. Gabbert and ... Katze.

Few criminal trials of ... have taken place in this ... the local courts with ... moms was not interested ... or the other.

Attorney James Bowe, ... made a digest of the ... in which Mr. Emmons ... its him with defending ... charged with murder and ... quitting more than ...

Mr. Emmons, who was born in ... Elias James, was born in ... Nicaragua, March 1, 1859. ... father, William David Emmons, ... migrated from Missouri to ... gold rush into that country. ... his public career, Mr. Emmons ... Assemblyman from the ... Budd appointed him as ... the National Convention ... formity of Legislation and ... pacity Mr. Emmons served ... cess from 1907 to 1911. ... until 1906, Attorney ... State Senator representing ... lare and Kern counties.

Surviving Mr. Emmons ... Carroll Emmons at Visalia, ... ter, Mrs. Edith Gosney of ...

WAMPAS CLUB PLAN... INCOGNITO MEE...

Next Monday evening at the ... fast Club the Wampas will ho... first incognito meeting. On t... gram will be only people doi... ness under nomes de plume ... demyms, stage names, or jus... nicknames. Because of the ... of the meeting, an idea of the ... the identity of the guests of ... will be secret. On the progra... nounces President Ray Coffm... be a producer, a writer, an a... ing expert, and a famous act... meeting will be strictly sta... will begin at 7:30 sharp.

Parent-Teacher War Breaks Out in Santa Barbara

SANTA BARBARA, Nov. 11. (AP)—Protesting against what she termed "muzzling" and "militaristic propaganda" on the part of State Parent-Teacher Association's program on citizenship, Mrs. C. M. Gidney, patriotic instructor and chairman of citizenship for the Santa Barbara Council of Parent-Teacher Associations, yesterday tendered her resignation at a meeting of the council.

The resignation came as a surprise to members and other officers of the council, who refused to act upon it until further investigation had been made. According to her interpretation of the instructions which she had received from the State association, Mrs. Gidney said she was called upon to support a national program of militarism instead of peace and disarmament, which she favored.

Mrs. W. A. Greenough said that the State association was not in authority over the local organizations and that any form of alleged "muzzling" should not be regarded as legal.

REWARD FOR BROTHER

SAWTELLE, Nov. 11.—A reward of $500 has been posted by Miss Lulu Bell for any information which will locate her brother, William W. Bell, a carpenter, 28 years of age, who disappeared a week ago after drawing $600 from a bank here for purchasing an automobile. He lived at 11926 Dorothy avenue, Brentwood Heights, and police throughout the bay district cities and Southern California are co-operating in the search. Known as a man of sober and industrious habits, Bell's failure to return to his work had led to fear of foul play.

DOG SLAUGHTERS HENS

VENICE, Nov. 11.—A bulldog ran amuck late yesterday at the home of G. J. Holmes, 10561 National Boulevard, and before police could shoot it, slaughtered more than 100 pullets of blooded stock. The bulldog, a heavy-set white animal of the English breed, broke into the chicken yard through a heavy wire fence.

Silver Peak Guest Ranch now open for guests. For reservations Phone Pomona Suburban 5.—[Advertisement.

Dewar's Boys Apt Rustler for Busine...

Frank Dewar, deputy ... the shire and head keeper of ... jail, rubbed his hands with ... isfaction yesterday when ... dropped in at his office upon ... return from Cincinnati, ... had gone to testify in a ... robbery case. The records of ... jail were before him.

In his absence the boys he ... left in charge of the bun... had increased it nicely, he ... served. He found fifty more ... diners than when he had le...

"That's the way a jail o... to be run," he declared.

Of his adventures in the ... Dewar had little to relate. ... spent a day in Chicago. No... shot hit him or even came ... him.

"After that there were no ... toward incidents, because ... learned the Chicago habit ... crossing the street when abo... pass a hotel, and it worked ... ly," he explained.

Player Hurt in... Gridiron Ga...

John T. "Bud" Rohm, 17 y... son of Mr. and Mrs. J... Rohm, 245 South Wilcox stre... captain of the Bell High Schoo... ball squad, suffered a severe ... sion of the brain, accord... Corby Hospital authorities, ... turday's gridiron contest with ... Starr Jordan High, in a game ... at Bell.

Parents of young Rohm ... at his bedside at the hospit... night awaiting the result of ... juries. He was hurt in a tackl... by several of the opposing ... while Rohm carried the ball. ... was one of the outstanding ... of the Bell eleven, and the ... the game yesterday by a score ... 0 is accredited largely ... forced removal from the strug...

HOME FOR AGED FRAUD CHARGED

Man and Woman Indicted on Nine Counts

Old Folks Said to Have Paid for Life Support

Sum Involved in Payments Reported $20,350

SAN DIEGO, Nov. 11.—J. W. and Estella M. Ray, under ... ment by the county grand ... on nine counts of felony em... ment, grand larceny and ... money under false pretenses. ... furnished bail bonds in $20,000 ... release from custody and are ... ing their arraignment which ... for 9:30 tomorrow morning.

The Rays were indicted for ... actions in their operation of ... "Palms Hotel Home for Aged," ... ty-eight inmates of which paid ... tract prices for life care ... find themselves recently the ... jects of county welfare ...

The indictments bring four ... against Mrs. Ray individually ... five counts against her and her ... bar jointly. Amounts alleged ... the indictments to have been ... embezzled or obtained by false ... tenses amount to $20,350. The ... against Mrs. Ray individually ... volve procural of $7690 from ... Henry Snyder in January of this ... and in July of this year, ... ing said to be an incompetent. ... Mrs. Ray serving as his guardian ... trustee of his estate.

The joint indictment charges ... the Rays obtained $1680 from ... E. A. Nulton, as payment for a ... membership" in the home by ... representing that the ... League of America, Inc., owned ... home and has posted $130,000 ... ty bond to carry out terms of ... life membership contracts and ... license from the State for ... of the institution. The ... not own the home, had posted ... such bond and had no bonds ... indictment declares. The ... dictment also charges embezzlement ... and theft by the Rays of $1000 ... also of $11,000 from the ... League of America, Inc., as ... that league, which they are ... to have organized as an ... in ... curing "life membership ...

Upon being registered at the ... ty Jail, Ray gave his occupation ... a real-estate broker. Mrs. Ray ... stated in connection with her ... pearances before the grand ... that she had withdrawn her ... ticipation in operation of the ... for aged.

Burbank Realty Board Pledges to Aid Tunnel

BURBANK, Nov. 11.—Hal A. ... chairman of the tunnel committee ... of the Teagart-plan organization ... formed the local realty board ... terday that the sum of $16,000 ... be necessary before the preliminary ... survey can be made. This is ... plan which provides for a ... through the Hollywood Mountains ... between Burbank and Hollywood.

Irish made a strong plea for ... tended support of the project. ... Realty Board adopted a resolution ... pledging full support and ... members spoke of the advantages ... be derived from the tunnel. ... main benefit to be gained is ... be the greatly shortened time ... tween the two cities, which will ... lead to increased property values ... overcome many of the present ... obstacles.

WOMAN INJURED IN BLAST OF GASOLINE

TAFT, Nov. 11. — While ... clothing with gasoline at her ... near the corner of Fourth and ... row streets, Mrs. J. H. Dyke, ... the service-station owner, suffered ... were burns on both arms when ... gasoline was ignited. Mrs. Dyke ... completed the cleaning and put ... water upon the articles which ... lighted a stove with the result ... the fumes in the room exploded.

ATTORNEY DIES

Old Lawyer With State-wide Lapses in Courtroom

... Emmons, 68 years of age, pioneer ... an thirty-five years, with a State-... orator, a philanthropist and humanitarian ... at 2:30 o'clock yesterday in the ... was chief counsel for the defense ... last at his home on I street.

... final resting place. Active pall-... ers will be J. R. Dorsey and ... Gribble, representing the Ma... Bowan Irwin and Kenneth Lilly ... the Elks, and A. W. Marcus and ... Jones for the Masons. Honorary ... bearers are Alfred Harrell, A. T. ... ner, R. McDonald, E. W. Owen, ... George C. Sabichi and Homer ... Katze.

Few criminal trials of ... have taken place in three decades ... the local courts with which Mr. ... mons was not identified as one ... or the other.

Attorney James Rearis, who ... made a digest of the criminal ... in which Mr. Emmons appeared ... its him with defending 125 ... charged with murder and with ... quitting more than ninety of ...

Mr. Emmons, whose full name ... Elias James, was born in Grass ... Nicaragua, March 1, 1859, ... father, William David Emmons, ... migrated from Missouri during ... gold rush into that country. ... his public career, Mr. Emmons ... Assemblyman from this district ... Budd appointed him as a member ... the National Commission for ... formity of Legislation and in ... pacity Mr. Emmons served with ... cess from 1897 to 1901. From ... until 1906, Attorney Emmons ... State Senator representing Kings, ... lare and Kern counties.

Surviving Mr. Emmons are a ... Carroll Emmons at Taft, and a ... ter, Mrs. Edith Gresham of ...

Burbank Realty Board Pledges to Aid Tunnel

BURBANK, Nov. 11.—Hal A. ... chairman of the tunnel committee ... of the Teagart-plan organization ... formed the local realty board ... terday that the sum of $16,000 ... be necessary before the preliminary ... survey can be made. This is ... plan which provides for a ... through the Hollywood Mountains ... between Burbank and Hollywood.

Irish made a strong plea for ... tended support of the project. ... Realty Board adopted a resolution ... pledging full support and ... members spoke of the advantages ... be derived from the tunnel. ... main benefit to be gained is ... be the greatly shortened time ... tween the two cities, which will ... lead to increased property values ... overcome many of the present ... obstacles.

Dewar's Boys Apt Rustlers for Business

Frank Dewar, deputy reeve of ... ti shire and head keeper of the ... ll, rubbed his hands with sat... faction yesterday when he ... stopped in at his office upon his ... return from Cincinnati, where he ... had gone to testify in a mail... robbery case. The records of the ... jail were before him.

In his absence the boys he had ... left in charge of the business ... had increased it nicely, he ob... served. He found fifty more pris... oners than when he had left.

"That's the way a jail ought ... to run," he declared.

Of his adventures in the East, ... Dewar had little to relate. He ... spent a day in Chicago. Not a ... friend of his or even came near ... him.

"After that there were no un... toward incidents, because I ... learned the Chicago habit of ... crossing the street when about to ... pass a hotel, and it worked nicely," ... he explained.

Player Hurt in Gridiron Game

John T. "Bud" Rohm, 17 years of ... age, son of Mr. and Mrs. John H. ... Rohm, 245 South Wilcox street and ... fullback of the Bell High School foot... ball squad, suffered a severe con... cussion of the brain, according to ... Lincoln Hospital authorities, in yes... terday's gridiron contest with David ... Starr Jordan High, in a game played ... at Bell.

Parents of young Rohm watched ... at his bedside at the hospital last ... night awaiting the result of his in... juries. He was hurt in a tackle made ... by several of the opposing players ... after Rohm carried the ball. Rohm ... was one of the outstanding players ... of the Bell eleven, and the loss of ... the game yesterday by a score of 2 ... to 0 is accredited largely to his ... forced removal from the struggle.

WAMPAS CLUB PLANS INCOGNITO MEETING

Next Monday evening at the Breakfast Club the Wampas will hold their ... first intimate meeting. On the program ... there will be only people doing business ... under names de plume, pseudonyms, stage names, or just plain ... nicknames. Because of the nature ... of the meeting, an idea of the chairmanship ... has not been announced. On the program ... will be Joe Skirball and Carroll Graham, ... while a majority of the guests of honor ... will be actors. On the program, announced ... by President Ray Coffin, will ... be a producer, a writer, an advertising ... man, and a famous actor. The ... affair will be strictly stag and ... will begin at 7:30 sharp.

HYGIENE CHIEF PRAISES STATE

Eastern Visitor Cites Health Conditions Here

Says Workmen Sometimes Poisoned at Duties

Tells of Investigations to Banish Cause

If your family complains that you are grouchy when you get home at night, investigate. You may find that your irritability is caused by poisonous fume, an element in the materials used in your office or workshop. Or it may be due to some other easily curable disorder peculiar to your profession or occupation.

This was the advice given in an interview yesterday at the Biltmore by Leland R. Cofer, industrial hygienist and head of the bureau of industrial hygiene of New York State, who is on vacation in California on account of his health. He says that there should be no industrial diseases or deaths here because the climate and abundance of sunshine and fresh air remove the causes common to other States.

The purpose of the bureau founded by Dr. Cofer is to prevent accidents and protect the health of workmen. It is in connection with the latter part of its program, according to Dr. Cofer, that many queer causes of ill health and death have been known, and simple remedies or means of eliminating disorders peculiar to different occupations have been discovered. These have resulted in the saving of millions of dollars annually in the payment of compensation to workmen, loss of wages to families and expenditure of relief funds of communities in New York State, and are the basis for his address, he says.

INSTANCES CITED

"For instance," he said, "workmen in an airplane factory developed nervous disorders. They became irritable and inclined to fight with their fellows and their employers. We studied their homes, but failed to find the cause. After exhaustive tests of an examination of their blood, discovered they were suffering from a poisoning caused by an element in the paste they used.

"In a planing mill we discovered workmen were dying within a few hours after receiving sharp blows in the abdomen. The blows were struck by the tendency of a board to ... back at a workman feeding a ... saw, and a hard knot gave ... resistance to the cutting teeth. ... experimented and found that the ... saw could feed the saw just as ... by standing at one side of it. ... ordinarily would remove the ... cause of the trouble, but the ma... jority of the old employees persisted ... in standing directly behind the saw, ... as they always had done. Motion pictures ... failed to convince many of ... them, but the younger ones learned ... quickly and willingly, and the next ... generation will see no more deaths ... from that peculiarity.

HIS CALIFORNIA BLESSED

"Almost every industry has its peculiar disease and its menace usually can be removed to a large degree by simple mechanisms invented by doctors and engineers have reduced to a minimum the danger of poisoning in more than one industry.

"Dr. Cofer thinks that many States could follow the system used by his bureau in New York to keep the employees of offices and industrial plants healthy. However, he says, there is not so much need for it in California, because of the climate.

"California has a remarkable advantage in its industrial development because of its climate," he said. "Your climate is more of a blessing than you realize, and in future years you will appreciate its value more."

NEW HOTEL CHAIN FORECAST

A. S. Amer, Head of Roosevelt at Phoenix, in City; Stresses Identity of Southwestern Interests

Southern California will be greatly benefited by the large amount of tourist business that is being attracted to Arizona, it was predicted yesterday at the Biltmore by Alfred S. Amer, president of the Pacific Hotels Corporation, which owns and operates the St. Charles Hotel in New Orleans and is now building a new $2,000,000 hotel to be known as the Roosevelt in Phoenix.

Mr. Amer admitted that his corporation has in mind a chain of hotels extending along the southern part of the United States from New Orleans to Los Angeles, but denied that his present visit has any significance in that respect because no plans for further extensions yet have been formulated.

"Whatever benefits any part of the Southwest will be of great value to Los Angeles," said Mr. Amer. "We feel that the constantly increasing numbers of tourists that visit Arizona and will patronize our new hotel will extend their trips to include Los Angeles. This will be especially true of visitors from Eastern States, who will not want to return to their homes without seeing Los Angeles, because it is so famous and such a short distance away."

Mr. Amer pointed out that the relation of the Hawaiian Islands to Los Angeles is much the same as that of Arizona. Greater travel to the islands, he says, is a great benefit to Los Angeles because thousands who go there naturally stop here for a few days. Sectional rivalries and jealousies are being lost sight of because it has been learned that communities within several hundred miles of each other are mutually benefited by the progress of each, he declared.

Rumors are current to the effect that one of the railroads is contemplating the erection of a large hotel near Phoenix, according to Mr. Amer. "We do not feel that this hotel will be in competition to us, but rather will serve as another drawing card for the Southwest and bring us more business," he said.

PAIR LEAVE FOR DARING FILM FEAT

Grand Canyon Beauties to be Photographed in Perilous Colorado Trip

Prepared to assist in one of the most hazardous undertakings ever attempted for the filming of a motion picture, Gilbert E. Gable, vice-president of Bray Pictures Corporation, and Sergt. Edwin Redding, Army radio expert, will leave tonight for the north rim wilderness of the Grand Canyon.

Gable will establish a camp near the rim of the canyon and set up a radio station, by which communication will be maintained with a group of venturesome men who started Wednesday, by boat, in an attempt to make the perilous trip downstream on the Colorado to Lee's Ferry—a voyage that has seldom been accomplished and has proven fatal on many occasions.

The party now contending with the treacherous rapids and whirlpools is headed by E. C. La Rue, ex-chief of the National Geographic Survey, who, with cameramen, experienced boatmen and assistants, is making the trip for the purpose of obtaining film for the motion picture "Menace." At the same time, scientific data is to be obtained for the government through a study of the unexplored region.

The Secretary of War has directed the Army Signal Corps to co-operate in the project and powerful radio equipment has been supplied in order that the outside world might keep in touch with the exploring party.

Anniversary of Desmond's Will be Celebrated

Three hundred employees and executives of Desmond's will gather tonight at the Alexandria, at a banquet and dance given by the management in celebration of Desmond's sixty-fifth anniversary.

John Steven McGroarty, author of the Mission Play, and a man identified with the growth and development of Southern California since the early '80's, will be guest of honor. He will speak on the early history of California, and his early association with Desmond's store. Mr. McGroarty was a close personal friend of the late C. C. Desmond and the late Joseph Desmond.

WAGE SUIT FILED

HUNTINGTON BEACH, Nov. 11.—A complaint charging petty theft of labor has been filed in the Justice Court of Chriss P. Pann of Huntington Beach against E. L. Blanton of the Blanton Oil Company, and the case has been set for trial the 14th inst. A crew of fifteen men is said to be owed more than $1000. The complaint was signed by A. A. Wooley and J. P. Hayes. Blanton was released on his own recognizance.

ENGINEER OF NATION-WIDE FAME DIES

W. S. Humbert, Builder of Great Eastern Projects, Succumbs to Illness

William Scott Humbert, nationally known engineer, died yesterday at the Pahl Hospital after an illness of three weeks. During his career, Mr. Humbert was identified with some of the biggest construction enterprises in the country.

Born in Brooklyn, N. Y., he was graduated from the school of mines of Columbia University and became assistant engineer on the construction of the Croton Aqueduct. Later he went to Niagara Falls where he had entire charge of the construction of the power tunnel. In 1918 he removed to Phoenix, Ariz., where he engaged in banking and cattle raising for a number of years. He had been a resident of Los Angeles since 1920. His home here was at 311 South Irving Boulevard.

Mr. Humbert was a member of the California Club, the Los Angeles Country Club, the Engineers' Club of New York, the Buffalo Club of New York, the First Methodist Episcopal Church of Los Angeles, a former vice-president of the Niagara Falls Chamber of Commerce and a director of the Phoenix National Bank.

Mr. Humbert leaves a widow and one son, William K. Humbert of Phoenix. Plans for funeral services will be announced later.

Course Begins in "Boyology" Monday Night

Conducted on the west coast for the first time, the Knights of Columbus "boyology" course, open to every man more than 18 years of age, will begin Monday night, continuing until the 23rd inst. It is free for men who are interested in obtaining a better understanding of the nature and needs of boys and the measures best adapted to satisfy those needs. The course has met with success in many cities of the East and Midwest.

Besides the Knights of Columbus Boy Life Bureau, under the direction of which the course is given, the following agencies are identified with it: American Red Cross, First Aid and Life Saving Corps, Big Brothers' Federation, Boys' Club of America, Playground and Recreation Association of America, and the Woodcraft League of America. Noted experts representing these agencies will act as the faculty. The work is to begin at 8 p.m. every night during the nine-day period.

HEAVY TRAVEL DUE

Holiday Rates Expected to Cause Thanksgiving Hegira

Thanksgiving travel, for which special reduced rates between all Santa Fe points on the coast lines will be offered, is expected to be heavy, according to announcement by General Passenger Agent Duffy. Where the one-way fare is $30 or less the rate will be on a basis of one and one-third fare for the round trip, and tickets will be sold the 22nd to the 24th inst., inclusive, with return limit on the 28th inst.

An exception in fares has been made for travel between San Diego and the San Francisco Bay cities, which will be $26.75 for the round trip.

BURNS PREVENT ACTOR FROM PLAYING ROLE

Severe burns on the hands, arms and face sustained last week by Ford Sterling, film comedian, will prevent him from playing an important role in Richard Dix's new picture, according to announcement made by Paramount officials yesterday. Sterling was burned when a gas furnace in the basement of his home exploded in his face. Dr. H. J. Strathearn, believes that it will be impossible for Sterling to return to work for at least two weeks. Sterling's face will not be scarred, but the burns on his arms may leave marks.

BANDITS DISTANCE OFFICER

After holding up Mrs. Topoho Yosher in a rooming-house at 250 Alisо street last night and taking $90 and a child's bank full of silver, two bandits ran out the door and almost collided with a uniformed policeman. He gave chase but the bandits escaped.

STATES SEEK DEMAND BASIS

Arizona and Nevada Want X-Ray on Power Costs Before Setting Colorado Tribute

Additional engineering data must be obtained by Arizona and Nevada before they are ready to go into conference with California concerning the amount of royalty accruing to the first-named States from any Federal-owned power plant upon the Colorado River, representatives of those States told W. B. Matthews, California commissioner yesterday.

Therefore, two electrical engineers are to be engaged by F. A. Reid, president of the Salt River Valley Water Users' Association, and Robert Tally, superintendent of the United Verde mine, both advisers to the Arizona commission. These technicians will work with H. W. Crozier and Lester S. Ready, San Francisco consulting electrical engineers, while the tri-State conference defers its formal sessions pending the production of concrete findings by these experts.

The three lower-basin States are agreed that Arizona and Nevada shall receive some revenue from the Federal power plants and that revenue, everyone concedes, must come from Southern California purchasers. It has been broadly intimated that unless this revenue is promised the States their Congressional delegations will fight the Swing-Johnson bill, which contemplates a dam and plants at Boulder Canyon.

Much of the discussion has revolved about the margin of economy between hydroelectric power transmitted here from Boulder Canyon and power generated by steam plants privately owned at the seaboard, it being recognized that the desert State royalties must be held below that margin.

No date for the official conference of the commissions from the three lower-basin States has been set as yet, according to State Engineer Malone of Nevada and President of the Senate Wilsnor of Arizona, and will be delayed until further reports have been received from the engineers.

Mr. Malone said he believed all hands rcognized that the slate, so far as last year's tri-State conferences are concerned, should be wiped clean and the States start all over again on a basis of fair treatment, otherwise Federal plans for control of the Colorado River seriously are jeopardized.

MAYOR BACKS WILSHIRE PLAN

Ordinance of Intention for Widening Signed

Action Permits Protests by Property Owners

Opposition May be Expressed Until Mid-December

Mayor Cryer has signed the ordinance of intention for the widening of Wilshire Boulevard, formerly Orange street, from Advarado street to Figueroa street. The action clears the way for filing of legal protests by property owners in the assessment district which will pay an estimated expense of $2,000,000 for the widening.

The ordinance of intention will be published legally next week, and then the district will be posted with notices and post cards will be mailed to property owners informing them of the action taken and the method of protest if they do not desire the widening. It is probable that the time for filing protests will expire about the middle of December.

Councilman Hall of the Eleventh District, in which the proposed widening is located, consistently has opposed the widening at this time, until the voters have decided whether they desire Westlake Park bridged to connect the two ends of Wilshire Boulevard and have authorized a bond issue for that purpose. Until the park bridge question is settled, Councilman Hall said, the widening of the east end of Wilshire Boulevard, with stub endings at Alvarado street and Figueroa street, will not be worth the great expense.

The Councilman said that if the present widening proceedings go through, then the same property owners later will have a much greater expense for the cutting down of the grade of the street, which includes a forty-foot cut at St. Paul street.

GREAT CAPTAIN CALLS SOBIESKI

(Continued from First Page)

he advocated become incorporated into the law of the land.

In Los Angeles, for the last twenty-seven years, Col. Sobieski had kept up his fight against intemperance and against all evil and injustice wherever he found it. February 10, last, he left his bed, to which he had been confined for several days, and went to the Proximo Club to defend the memories of Washington and Lincoln, whose names, at that time, were being defamed by certain writers.

Col. Sobieski was keenly interested in every form of progress, was a popular member of the Golden State Lodge, F. and A. M., and a member of the Temple Baptist Church.

Col. Sobieski leaves his daughter, Mrs. L. S. Gilhousen, and her son, John, who has adopted the name of John Gilhousen Sobieski.

It was Col. Sobieski's last request that the Stars and Stripes be displayed at his funeral and that "The Star Spangled Banner" be sung. Funeral arrangements will be made today.

VETERANS TO GATHER

Roosevelt Camp to Have Fun at Gathering Monday

Veterans of the Spanish American War are invited to attend the get together meeting and entertainment to be given next Monday evening by Roosevelt Camp No. 9, United Spanish War Veterans, at Patriotic Hall, 1816 South Figueroa street. Lieut.-Gov. Fitts will be the chief speaker.

A number of vaudeville features have been arranged. The drum corps of the camp which took first prize at the national encampment of the veterans at Des Moines, last year, and at Detroit, this year, will play. Roosevelt Camp is said to be the largest camp of Spanish-American War veterans.

FINAL ORDINANCE VOTED

The final ordinance for the paving of Beverly Drive from the south city boundary to Pico street has been adopted by the City Council. The next step will be the awarding of the contract by the Board of Public Works.

LIGHT PROTESTS DENIED

Protests against the ornamental lighting of Pasadena avenue from Avenue 26 to Avenue 34 have been denied by the City Council, but the presentation of the final ordinance for the improvement has been ordered withheld by the Council until further notice.

DITCH CLEANING URGED

Councilman Rice-Wray of the Sixth District has requested the City Council to order the storm drain ditch extending from Vernon avenue around the base of the Baldwin Hills cleaned so that the ditch will carry off storm waters this winter.

PAVING PLANS REVEALED

The City Council has announced its intention of ordering the paving of One Hundred and Seventh street from Figueroa street to Vermont avenue.

STREET WORK ORDERED

The ordinance of intention for the paving of Eighty-seventh street from Main street to Broadway has been adopted by the City Council.

"MENTAL TRAINING" A FETISH

Formal discipline flourishes among us. This is the technical name for the belief that such a study as geometry is valuable because it "trains the reason." The total value of any program of studies is covered by the statement that it has "trained the mind."

Perhaps no doctrine in the history of education has done so much mischief, nor has any been more thoroughly discredited by analysis and by experiment; yet it persists, and it is significant that it flourishes most in America, where secondary schools, being unable to accomplish results of any importance in the actual achievement of knowledge, outlook, standards of taste or judgment, or methods of work, fall back on the esoteric claim that their teaching "disciplines the faculties."

The effects of any such belief are disastrous, for the disciplinarian forgets the true aims and values of his subject and uses it merely as a pedagogical club or as a set of intellectual dumb bells or chest weights. Its delights, the point of view to which it leads, what it means, and its relations to other subjects—all these values are set aside as of minor importance.

And our teachers are tempted to accept the doctrine of formal discipline because they cannot see the transforming effect of any satisfactory progress in their several subjects.—[Henry W. Holmes in the Atlantic Monthly.

PAPERS PILE UP FOR POST HOME

Contribution Swamps Highland Park Legionnaires

Bundles of Encouragement

NEWSPAPERS in automobiles, little red wagons hauled by youthful owners, bundles on bicycles pedaled by small boys and heaped on trucks and push-carts, rolled into American Legion headquarters of the Highland Park Post No. 206 at York Boulevard and Pasadena avenue yesterday to swell the post's building fund.

More than a week ago advertisements were run in community newspapers and flashed on theater screens that Armistice Day was to be old newspaper day for Highland Park Post. Boy Scouts of Troop 91 were pressed into service, going from door to door with their appeal.

Yesterday morning the bundles began to arrive. Legionnaires were swamped by the prompt response and estimated that more than fifty tons of old papers were collected.

Ten additional members were added to the post and Commander G. A. Terhune and Vice-Commander L. W. Burrell were enthusiastic over the results of the drive, and believe that when the drive is over the post will have enough to complete the purchase of a lot. Assistant Scoutmaster Howard Sens spent the day with his boys and promises future help.

BODY TO BE SENT EAST

Mrs. Nettie Grace Farr Will be Given Burial at Old Iowa Home

The body of Mrs. Nettie Grace Farr, of 632 West Forty-ninth Place, who died Tuesday following an illness of several years, will be taken by her sister to her former home in Sac City, Iowa, for burial.

Mrs. Farr, who was 44 years of age, was the wife of George W. Farr, for ten years an employee in the circulation department of The Times.

HOME-MAKING IDEAS SPREAD BY MOVIES

A great deal of the credit for the improved appearance of American home interiors should be given to the movies, maintains Vyvyan Donner in an article in Liberty. Recalling the ugliness of early movies, she tells how they slowly improved. And as they improved, says the writer:

"People who never had a chance to see other interiors than those of their intimate friends, in their own class and circle, got a peek into other homes by means of the cinema. They saw how other homes were furnished. They saw rooms without a clutter of ornaments and knicknacks. They saw mantels with but one bowl and clock on them, or but a pair of candlesticks. And twin beds. And they desired all these things. And began to get them. And they saw bathrooms. Believe it or not, it's the plumbers that have the movies to thank for showing people how beautiful and attractive bathrooms can be built."

"FIGHTIN' FIFTH" A JOKE

All China is laughing at the disclosure that the Fifth Regiment of Soochow—known as the "Fighting Fifth"—has never soiled its brilliant uniform in unseemly battle.

The "Fighting Fifth" is a venerable corps, organized far back in the Chinese empire days, 344 years ago. In the three and a half centuries it has never participated in a battle, though opportunity has often presented itself.

The present glorious "free-for-all" scrimmage raging in China may break the record of this peace-loving regiment, but residents of Soochow are willing to bet that the Fifth will never submit to putting the stain of gunpowder on its escutcheon.

Curiously enough, the regiment has changed uniforms so often that the men themselves have arguments about the actual number of times, says the Referee. With the coming of each new command the Fifth valiantly changes uniforms, always with an eye to increased radiance, and shouts "Hooray for our side." Troops may come and troops may go, but Soochow's "Fighting Fifth" stays forever.—[Siam Observer.

BRIDAL SHOWER GIFTS

Hints on selecting gifts for autumnal bridal "showers" are given by Ethel Somers in an article in Liberty. "The selection of the various bridal gifts is even more important than the refreshments," the writer points out. "This is especially true if the party is to be a kitchen shower. Gifts carelessly chosen may prove a lasting handicap rather than a boon to the bride-to-be.

"If we take it upon ourselves to help our guest of honor select her kitchen necessities," the writer continues, "we should not fail to take into consideration the fact that the investment will in all probability be a permanent one. Buying just pans or knives or bowls does not suffice. We must buy her real tools for service. They should be well built and durable, fitted with comfortable handles which turn without strain. They should be easily cleaned, light to handle and convenient to use. Tools of superior quality need not be expensive. Many of them may be purchased for $1 or less."

Transportation Expert Heads Tours Company

The election of Gerrit Fort as president of the Raymond & Whitcomb Company travel agency, succeeding Charles H. Wilson, was announced by officials of the concern yesterday. Mr. Wilson now becomes chairman of the executive committee.

GERRIT FORT © Bachrach

Mr. Fort has a background of transportation experience accumulated through successive appointments in the passenger department of New York Central, secretary of the Central Passenger Association, assistant general passenger agent of the Union Pacific, assistant vice-president and general passenger agent of New York Central, and Union Pacific traffic manager.

He served as assistant director of the United States Railroad Administration during the war and in 1920 was elected vice-president of the Boston and Maine line in charge of traffic. His exceptional experience is expected to be an invaluable asset to the Raymond & Whitcomb organization in the further establishing of its land cruises in America and in carrying on the development of American travel fields in which the company made its beginning nearly half a century ago.

ALBERT E. WEBB DIES

Came from Canada Where His Father Served in Parliament

Albert Edward Webb, 60 years of age, son of the late W. W. Webb, member of Parliament from Brighton, Can., died yesterday at his home, 636 South Serrano avenue. Funeral arrangements have not yet been completed.

Mr. Webb came to this city from Toronto sixteen years ago. He leaves his widow, Mrs. Alix Webb, and three sons, Albert McDonald, Norman Earnest and Reginald Seward.

NEW IDEA IN MARRIAGES HELD PERIL

Rabbi Declares Failure of Divorce Laws Causes Wedlock Tinkering

"The reason for all these proposals of companionate marriage, term marriage and so on is that the judges couldn't evolve a divorce law which is satisfactory and so they have started in to change marriage instead," declared Rabbi Meyer Winkler last night at Temple Sinai in a lecture on recent proposals for changes in marriage.

"We are neglecting part of the education that we should give our young people," he said. "Our schools are developing their intellect, but not their spiritual nature. Religious education is as necessary as any other sort. Civilization begins with marriage and the minute you end the marriage which has been evolved by centuries of civilization you deal a death blow to that civilization itself.

"We believe that marriage is not only a physical, but a spiritual union. One big trouble with these judges and their new marriage ideas is that they completely ignore the spiritual side and act on the false assumption that the only marriage relation is a physical one."

Rabbi Winkler also declared that Judge Lindsey was entirely wrong in his statements regarding relations between the sexes of modern youth. "Ninety-eight per cent of our boys are clean morally and physically," he stated.

ADMIRAL TO BE HOST TO CONSULAR CORPS

Consular representatives of thirty nations will be received tomorrow by Admiral Wiley, commander-in-chief of the United States Fleet, aboard the flagship, U.S.S. Texas, now at anchor in Los Angeles Harbor. Prior to the reception a luncheon will be served to the Consular Corps at the California Yacht Club. A tour of the city has been arranged for the visitors by the Harbor Board.

LASSOES LIONS FOR PASTIME

Then He Shoots 'Em if They Cut Up

Andy Booth and His Trophy

FIRST he lassoes 'em, then he shoots 'em. This, in at least one instance, appears to be the tactics of Andy Booth, scout for William H. Hoegee Company.

Booth has just returned from an expedition in the Kaibab forest in Arizona, bringing with him the carcass of a lion measuring seven feet from tip to tip. Booth ran across the beast one morning breakfasting on a deer while hunting deer himself. Returning to camp, he enlisted the aid of a couple of cowboys and a pack of hounds and with them succeeded in treeing the lion. It was his intention to take it alive but after lassoing it the lion's antics obliged his captors to shoot.

Booth said it is estimated a full-grown lion will destroy at least two deer a month. The specimen, which weighs 200 pounds, will be mounted.

TEST OF LIGHT SPEED DELAYED

Dr. Michelson Unable to Complete Experiments

Smoke Haze Too Dense Over Mt. Wilson Area

Work Will be Renewed Next Spring or Summer

By a "Times" Staff Correspondent

PASADENA, Nov. 11.—Haze and smoke overhanging the mountains north of Pasadena have forced Dr. Albert A. Michelson, world-famous scientist of the University of Chicago, to abandon his present attempt to complete two important experiments dealing with light, toward which scientific attention the world over has been directed.

Dr. Michelson will leave Pasadena for Chicago tomorrow, bitterly disappointed after two months of futile waiting for clear weather in the upper reaches of the mountains. He had hoped to bring his work to completion by the end of this month, but now he plans to return and try again in the spring or summer, he said today.

SOUGHT FINAL CHECK

For the last half-dozen years at the Mt. Wilson Observatory, Dr. Michelson has been conducting experiments which have given him a more accurate figure for the speed at which light travels than any other man has ever attained. The purpose of this last trip was to make a final check on these figures, and to repeat the famous Michelson-Morley experiment, which gave rise to the Einstein theory of relativity some thirty years ago.

In 1925, the original results of the Michelson-Morley experiment were contested by Dr. Dayton C. Miller of Cleveland after he made a series of similar investigations at Mt. Wilson. By repeating his experiment this fall, it was considered that Dr. Michelson would either vindicate or discredit the Einstein theory, but now that will have to wait.

Dr. Michelson's light measurements were made by throwing beams back and forth from Mt. Wilson to Mt. San Antonio. This fall he planned to send the rays from Mt. Wilson to Mt. San Jacinto, four times as far, but his present experience has shown that the atmosphere between these two peaks is not clear enough to carry the beam of light, although the arc light used is the most powerful on earth.

TO MOVE APPARATUS

Dr. Michelson said today he expects his apparatus on Mt. San Jacinto to be dismantled and moved to another peak northwest of Mt. Wilson, in the hope that clearer atmospheric conditions will prevail in that direction, when he returns next year.

He will resume his work as head of the department of physics at the University of Chicago in the meantime. He has held this post since 1892, and will be 75 years of age next month. He was the first American physicist to win the Nobel prize and is recognized as one of the greatest scientists of modern times.

Because of the importance of these two experiments, which he now is forced to postpone, and because of Dr. Michelson's eminence, his projected work at Mt. Wilson this fall had attracted international scientific attention and will continue to do so until he finally completes them, because he is regarded as the one man in the world who can do the work best.

Actress Wins Beauty Prize

Ruby McCoy, 19-year-old motion-picture actress, won first prize for the most perfect figure in the fifth annual Venice auburn-hair beauty parade at the Venice Ballroom last night. There were fifty entries.

Gloria Stratton was awarded the prize for the girl with the most beautiful auburn hair; Kathleene Sturgiff for the most beautiful bobbed hair and Hildegard Juch for the most beautiful long hair. The personality prize was awarded Lola Brannon.

The judges were Capt. C. L. R. Stone and Commander L. R. Pence of the U.S.S. Tennessee, Miss Hope Dare, Miss Southern California of 1926, Municipal Judge Leonard Wilson and David Swing Rickey.

CHRISTIAN SCIENCE LECTURES PLANNED

JOHN ELLIS SEDMAN, C.S., OF MOTHER CHURCH WILL GIVE SERIES

Christian Science lectures, free to the public, will be delivered by John Ellis Sedman, C. S., of Cambridge, Mass., member of the Board of Lecturership of the Mother Church, the First Church of Christ, Scientist, in Boston, Mass., as follows:

On the 13th inst. in American Legion Hall, Palm avenue near Normandie (Gardena,) under the auspices of Eighth Church of Christ, Scientist, 8 p.m.; Same date, in Rivoli Theater, Van Nuys, under the auspices of Twelfth Church of Christ, Scientist, at 8 p.m.; the 14th inst. in Thirteenth Church of Christ, Scientist, 1750 North Edgemont street, at 8 p.m.; the 15th inst., in Second Church of Christ, Scientist, 948 West Adams street, at 8 p.m.; the 17th inst., in Third Church of Christ, Scientist, 734 South Hope street, at 8 p.m.; the 18th inst., in Sixth Church of Christ, Scientist, temporary church, 4107 South Broadway, at 8 p.m.

OPERATION ORDERED

Clive Brook Will Have His Tonsils Taken Out Monday

Clive Brook, film player, is to go to the Good Samaritan Hospital Monday for an operation, it was announced yesterday at the Paramount studio.

He has been suffering from tonsilitis for some time, and the operation was advised. His physician is Dr. E. C. Montgomery.

Brook is an English actor and has gained considerable favor because of his work in recent productions.

CLASSES ANNOUNCED

Two courses in the theory and practice of advertising under the auspices of the extension division of the University of California are to open soon in the Hillstreet Building, Eighth and Hill streets. New students in the beginners' class must register by Monday night, advanced pupils being given until Friday evening to sign up. John A. Ford, of the firm of Hoag & Ford, will be instructor for both classes.

Choice Apartments Now Vacant

For a list of the most desirable apartments for rent today in any part of Los Angeles, look in this issue of Times Rental Ads. Under plain headings you will find them conveniently grouped by city districts. Takes only a minute to find one that suits you.

WANT-AD INDEX

	Page
LOST AND FOUND	10
NOTICES OF SPECIAL INTEREST	10
SPECIAL NOTICES—Miscellaneous	10
TRAVEL OPPORTUNITIES	10
AUTOS FOR HIRE	10
BEAUTY SHOPS	10
PERSONALS—Business	10
BUSINESS ANNOUNCEMENTS	10
EDUCATIONAL	10
CONTRACTORS AND BUILDERS	10
WANTED—Help, Male	10
WANTED—Help, Female	10—11
WANTED—Help, Male and Female	11
WANTED—Agents and Canvassers	11
EMPLOYMENT AGENCIES	11
WANTED—Situations, Male	11
WANTED—Situations, Female	11
WANTED—Situations, Male, Female	11
WANTED—To Rent	11
TO LET—Rooms	11
TO LET—Rooms and Board	11
TO LET—Housekeeping Rooms	11
TO LET—Apartments	11—12
TO LET—Flats	12
TO LET—Houses, Furnished	12
TO LET—Bungalows in Courts	12
TO LET—Houses, Unfurnished	12
TO LET—Beach Property	12
TO LET—For Business	12
TO LET—Miscellaneous	12
TO LET—Flats, Apartments, Houses, Furniture For Sale	12
FURNITURE	12
SEWING MACHINES	12
MUSICAL INSTRUMENTS	13
RADIO EQUIPMENT	13
MACHINERY	13
FOR SALE—Miscellaneous	13
BOATS, YACHTS, ETC.	13
WANTED—To Purchase, Miscellaneous	13
SWAPS—All Sorts	13
AUTOMOBILES—Miscellaneous	13
MOTORCYCLES AND BICYCLES	13
HORSES, MULES, CATTLE, ETC.	13—14
POULTRY AND SUPPLIES	14
PETS AND SUPPLIES	14
HOUSES—For Sale	14
HOLLYWOOD—Miscellaneous	14
BEVERLY HILLS—Miscellaneous	14
GLENDALE—Miscellaneous	14
BURBANK—Miscellaneous	14
PASADENA—Miscellaneous	14
ALHAMBRA—Miscellaneous	14
SOUTH PASADENA—Miscellaneous	14
HIGHLAND PARK—Miscellaneous	14
HUNTINGTON PARK—Miscellaneous	14
SANTA MONICA—Miscellaneous	14
CITY LOTS—For Sale	14
APARTMENT, FLAT PROPERTY	14
BUSINESS PROPERTY	14
INDUSTRIAL PROPERTY	14—15
INCOME PROPERTY	15
SUBURBAN PROPERTY	15
BEACH PROPERTY	15
HARBOR PROPERTY	15
POULTRY RANCHES	15
COUNTRY PROPERTY	15
MOUNTAIN, CANYON PROPERTY	15
EASTERN, NORTHERN PROPERTY	15
SAN DIEGO PROPERTY	15
GOVERNMENT LANDS	15
OIL PROPERTY	15
ORANGE, LEMON, WALNUT	15
STOCK AND DAIRY RANCHES	15
REAL ESTATE—Miscellaneous	15
ACREAGE FOR SUBDIVISION	15
WANTED—To Purchase Real Estate	15
FOR EXCHANGE—Real Estate	15
MONEY TO LOAN	15—16
AUTO LOANS	16
MONEY WANTED	16
MORTGAGES, TRUST DEEDS	16
STOCKS AND BONDS	16
MINES AND MINING	16
HOTELS AND ROOMING-HOUSES	16
BUNGALOW COURTS	16
APARTMENT-HOUSE BUSINESSES	16
BUSINESS INVESTMENTS	16
BUSINESS OPPORTUNITIES	16
BUSINESS OPPORTUNITIES Wanted	16
LEGAL NOTICES	16
TOO LATE TO CLASSIFY	16

WANT-AD RATES

EFFECTIVE JANUARY 1, 1927.

Rates per line insertion, 20 consecutive times, 21c Daily, 27c Sunday; 7 to 29 consecutive times, 23c Daily, 28c Sunday; 3 to 6 consecutive times, 24c Daily, 30c Sunday. ONE TIME, 14c Daily, 40c Sunday.

"SITUATIONS WANTED," 7 or more consecutive times, 16c Daily, 19c Sunday; 3 to 6 consecutive times, 17c Daily, 20c Sunday; ONE TIME, 24c Daily, 27c Sunday. Advertisements for the subheadings, "PAINTING, DECORATING, CARPENTERING," "DRESSMAKERS & SEAMSTRESSES" and "NURSES" are not classified as Situations Wanted Advertising and will be charged for at the General Want-Ad Rates, 34c Daily and 40c Sunday.

"NOTICES OF SPECIAL INTEREST," "SOCIETY MEETINGS," "PERSONALS," "SPECIAL NOTICES," "STOCKS AND BONDS," "STREET IMPROVEMENT BONDS," "MONEY TO LOAN—DIAMONDS & JEWELRY," "PHYSICIANS," "MEDICAL," "SANATORIUMS" and "BATHS & MASSAGE," 30 consecutive times, 28c Daily, 31c Sunday; 7 to 29 consecutive times, 27c Daily, 33c Sunday; 3 to 6 consecutive times, 30c Daily, 38c Sunday; ONE TIME, 43c Daily, 50c Sunday.

EMPLOYMENT AGENCIES, MOTION-PICTURE ADVERTISING, etc., under any classifications, 30 consecutive times, 25c Daily, 33c Sunday; 7 to 29 consecutive times, 27c Daily, 37c Sunday; 3 to 6 consecutive times, 30c Daily, 40c Sunday; ONE TIME, 43c daily, 50c Sunday.

Advertisements on rate-holder rates on application.

All advertising from outside of Southern California: 30 times, 28c Daily, 40c Sunday; 7 times, 30c Daily, 45c Sunday; 3 times, 33c Daily, 50c Sunday; 1 time, 42c Daily, 60c Sunday.

MINIMUM CHARGE 2 LINES

To estimate the cost of want ads count 5 average words per line. Words containing more than 6 letters should be counted as two words.

Advertisers should retain receipts given by The Times for payment of Want ads, as no mistakes will be rectified without them.

Cancellation of advertisements before appearance cannot be guaranteed to take effect until after the advertisements have appeared once. Countermands must be received by 2:30 p.m. for daily issue and 6 p.m. Friday for Sunday Times.

Rates for display advertising will be furnished on request.

The Times will not be responsible for more than one incorrect insertion of any advertisement ordered for more than one time.

The inadvertent omission or incorrect publishing of advertising will be rectified only by cancellation of the charge made for the service rendered.

Friday, 8 p.m., is closing hour for the early issue of the Sunday Times.

WANT-AD COLLECTION BOXES may be found in the following buildings:

Board of Trade Bldg., 111 W. 7th.
Brack-Shops, 521 W. Seventh st.
Braun Bldg., 1240 S. Main st.
Broadway Central Bldg., 424 So. Broadway.
Bryson Bldg., 145 S. Spring st.
Busch Bldg., 660 S. Vermont.
Byrne Bldg., 253 S. Broadway.
California Bldg., 205 S. Broadway.
Chapman Bldg., 756 S. Broadway.
Columbia Trust Bldg., 313 W. 3rd.
Cotton Exch. Bldg., 3rd & Main.
Douglas Bldg., 257 S. Spring st.
Delta Bldg., 426 S. Spring st.
Detwiler Bldg., 412 W. Sixth st.
Edwards & Wildey Bldg., 609 S. Grand ave.
Grant Bldg., Fourth & Broadway.
Hellman (H. W.) Bldg., 4th-Spring.
Hellman (I. W.) Bldg., 411 So. Main.
Hibernian Bldg., 4th & Spring.
Higgins Bldg., Second & Main.
Hillstreet Bldg., 815 S. Hill.
Johnson (O. T.) Bldg., 4th-Bdwy.
Knickerbocker Bldg., 643 S. Olive.
Lane Bldg., 8th and Spring.
Lankershim Bldg., 126 W. Third.
Laughlin Bldg., 315 S. Bdwy.
Loew's State Bldg., 707 W. Bdwy.
L. A. Ry. Bldg., 11th & Bdwy.
Pacific Electric Bldg., 6th & Main.
Pacific Mutual Bldg., 523 W. 6th.
Pershing Sq. Bldg., 448 S. Hill.
Rives-Strong Bldg., 9th & Main.
San Fernando Bldg., 406 S. Main.
Security Bank Bldg., 6385 Hollywood Blvd.
Severance Bldg., 301 W. 9th st.
Silent Bldg., 735 S. Hill st.
Stack Bldg., 4th & Broadway.
Sun Finance Bldg., 510 W. 6th st.
Title Guarantee Bldg., 220 W. 6th.
Van Nuys Bldg., 210 W. 7th st.
Western Mutual Bldg., 321 W. 3rd.
Wright-Calender Bg., 403 S. Hill.
Y.M.C.A. Bldg., 715 S. Hope st.

TIMES TELEPHONE
MEtropolitan 0700
TIMES MAIN OFFICE
Corner Broadway and First street.
TIMES BRANCH OFFICE
621 South Spring street.

LOST—FOUND

LOST, FOUND, STRAYED— And Stolen —2

BICYCLE found. Call at 90th & Vermont Garage and describe.

BRIEF case on R car, black brief case. WA. 5954. Reward.

BROOCH, cameo, lost Friday, downtown. Keepsake. Reward. WA. 4244.

CAT lost, Sunday, silver grey Persian. $5 reward. Phone MISS PEGGY WATTS, GL. 4279.

DOG strayed from 8467 Blackburn Ave. Female, black & tan. Long tail, small white line on face. 4 white feet. Child's pet. Answers to name Boots. Phone WH. 0116. Reward.

DOG—Boston bull, lost or strayed; brownish brindle, white breast and feet. Answers name of "Beans." Pet of Barbara Price, 2032 Stratford ave., So. Pasadena, nr. Alhambra Rd. Liberal rewd. EL. 2645.

DOG, FRENCH BULL. Will gentleman who picked up dog at Curson & Wilshire return her to 727 So. Stanley, or ph. WH. 2349, and receive reward?

DOG lost, 3 months, large white Eskimo Spitz, name "Duke." Reward. 2933 Marsh st., L. A. OL. 1667.

DOG LOST—Police dog, wolf gray, 6 mos. old, license number 12962. Answers to name of "King." Reward. Ph. WA. 3505.

DOG—$25 REWARD
White male, fox terrier type, black markings, short tail. Name "Buddy." So. Pas. Lic. 148. Ph. EL. 3133.

DOG lost, Pekingese female. Finder please return. Liberal reward. 6142 WOODLAWN AVE., Maywood.

DOG lost. Boston bull terrier, 6 mo. old, Wilshire-La Brea district. No collar. WE. 6361.

DOG strayed, part shepherd, 7 mos. old, from near 7th & Vermont. Call WA. 3305. Reward.

DOG lost, wire-hair fox terrier, male. Black spot on left hip. In Windsor Sq. dist. Reward. WH. 5840.

DOG lost, smooth hair St. Bernard. Reward. DR. 2800. 3015 Sunset Blv.

DOG lost, fox terrier female, black & white. OR. 5332. Reward.

DOG lost Nov. 7, mix. pol. 4 mo. fem. Ans. name Prudy. Rew. WA. 5462.

HANDBAG lost, has name "R. D. Bisbee" on tag; finder call Gibney at TR. 6404, or deliver 2933½ S. Van Buren Place. Reward.

JEWELRY LOST
$900 REWARD

For return of 1 platinum bracelet containing 45 diamonds, 1 platinum bracelet containing 42 diamonds, 1 platinum bracelet containing 20 diamonds and 30 saprs., 1 platinum bracelet containing 35 diamonds and 30 sapphires, and 1 lady's platinum ring containing 2 diamonds, weight 60 kt. each, 1 diamond, .87 kt. and 53 small diamonds lost in Los Angeles downtown section Nov. 3. Finder notify
FRED L. WEDDLE CO.
503 INSURANCE EXCH. BLDG.
TR. 9728.

PENCIL lost, gold pencil, very thick lead; reward. S. H. Price, TR. 4164, OR. 7387.

PIN lost, S.A.E. fraternity. On Heliotrope car, Petitfi's Cafe, or Metropolitan Theater. Liberal reward. Phone GL. 3654.

PIN, agate, white gold setting, near Library Bldg. Rew. VE. 3369.

PUP, all white Malamute. Liberal reward. Phone HE. 8432.

PURSE, brown alligator, containing fountain pen, pencil & compact, lost on Wed., probably nr. Western and Beverly. Owner can identify. Reward. HE. 5353.

PURSE, coin, containing connected bridge 4 teeth. Reward. Ph. HE. 4651 or return 132 S. Gramercy Pl.

PURSE lost, ladies' brown needlepoint, in or near Jacoby Bros. store. Reward. WH. 4307.

RAINCOAT lost. Will person finding school girl's raincoat containing valuable keys on R car Thurs. call DR. 6526. Reward.

REFRIGERATOR filled with birds and bass, lost between Moreno Dam and San Diego, return to Stephen G. Skinner, 721 S. Kingsley Dr. FI. 0745.

RING, cluster diamond, lost Monday. Liberal reward. HE. 5285.

RING, diamond, Melrose or Western or Fountain. Reward. HU. 5074.

TEASPOONS, 1 doz., part of fam. silver, lost Melrose or bus. Rew. OR. 9536.

TRAVELING BAG, brown, small. Reward. GR. 2322. 1680 Crescent Heights Blvd.

WATCH, GREEN GOLD, WITH BRACELET, CASE 412579. LOST ON WASHINGTON. VALUED AS KEEPSAKE. LIB. REW. RO. 6271.

WHEEL disc & tire lost between Vermont & Western, on 9th. WA. 6443.

WILL party who has female police dog, license No. 4174, Branford, Conn., return to 1055 Portola ave.? S car. Rewd., no questions asked.

PARTY WHO FOUND PARCEL in L. A. Water Co. office while writing check Wed. morning, return to 508 PARK VIEW. No questions asked.

LOST, lavaliere of diamonds and platinum, collar chain, on Hill st. between Seventh and Third. Address phone UN. 5481. Reward.

PINK silk purse containing watch with monogram & $5 bill lost Fri. p.m. at or between Philharmonic & Walker's. Reward. DR. 8034.

SATCHEL lost, sm. reward return of keys & papers to address in satchel.

FOUND—English setter. Party please identify. Humphries, Sierra Madre.

LOST—Neckpiece, Strand Theater, Pasadena, Sat. Colorado 8530. Rew.

NOTICES—MISC.

NOTICES— Of Special Interest —1

SOLDIERS — PENSIONS — IMportant—Soldiers who served in war with Spain and not receiving pension should write Irving McKenna, 449 Wilcox Bldg., Los Angeles.

SPECIAL NOTICES— Miscellaneous —3

BETTER EARLY THAN TO MISS OUT. TELEPHONE YOUR SUNDAY ADS TO THE TIMES FRIDAY OR EARLY SATURDAY. MEtropolitan 0700.

Baths and Massage —3-A

MASSAGE & manicuring. Suite 212 Strand Theater Bldg., Pasadena. Hrs. 10 to 9. Open Sun.

SWED. & scientific mass. taught, day or eve. class. Diplomas. Reduced rates till Nov.15. 1406 W. 7. DR. 3425.

NU-METHOD FOOT MASSAGE
324 Lissner Bldg., 524 S. Spring. Hrs. 10-6.

1 HR. of restful massage; phone number now 4309 Victoria ave. Watch for new phone number tomorrow.

MEDICATED steam baths, Swedish massage. Misses Reeves & Norton. Hrs. 10-7. Open Sun. 1210 S. Flower.

YOUNG Battle Creek masseuse, hrs. rest. trtmt. Cab. baths. DU. 1744.

GRAD. masseuse. Treat. your home or mine. 367 S. Bonnie Brae. DR. 3438.

SWED. mass. $2. With cab. sweat, shower, rub, vibration, adjust., $3. Home calls attended. Mass. by student, $1. We practice & teach mass., drugless heal'g, gall bladder drained, internal baths, electronics, rays, heat, light, etc. Reas. Eve. classes. 424 S. Bdwy. Suite 209. VA. 1765.

DR. NOON & Isham asst., keep well, osteo. elec., vapor sweat, Sun ray. Latest meth. of treat. 10-7. Sun. 11-2. 1012 Calif. Bldg., 2nd-Bdwy.

ELECTRIC cabinet sweats, baths. Swedish massage reduce., chiro. Hrs. 9-9. Sun. 10-2. 919 Consolidated Bldg., 6th & Hill sts. TU. 4060.

CAB. SWEATS, massage, sun ray, chiropractic. 542 S. Bdwy. Rm. 510. Hrs. 10-6. Sun. 10-3. TU. 6409.

TRY Swedish massage, Ionaco, electro-hydro-therapy for health. 222 Union League Bldg., 2nd & Hill. VA. 0270.

MASS., scalp, vapor treats. With hot oil, also sun. Ph. 595517. Miss O'Keefe, G. N., 1441 N. Alexandria.

DR. L. WEBBER, CHIROPRACTOR, SWED. MASSAGE. 700 SO. LA BREA. OR. 0302. OPEN SUN.

SWED. mass., chiro. Electromas. 222 Grant Bldg. TU.6850. Hrs. 10-6. Sun. 10-3.

MASS., baths, sweats, salt glow, expert nurse, 10 a.m.-11 p.m. 1253½ W. 7th, opp. Mayfair Htl. DR.9695.

CABINET sweats, baths, massage, reduction of weight, etc. Hours 9-9. Sun. 12-5. 264 S. BDWY. Ofc. 228.

CHIRO, adj. & mass. DR. MAY McCALL, 4422 S. Hoover. AX. 8657.

STEAM, shower bath and massage. 622 Stack Bg. Marion Marshall, 10-6.

SCIENTIFIC massage by grad. masseuse 223 S. Grand. R 2. Hrs. 10-5.

SCIENT. Swed. mass. Mrs. McFarland 1020 W. Pico. Apt. 113. AT. 0593.

REAL Swed. mass. Fina Larsen. 1020 W. Pico. Apt.102. AT.0371. Op.Sun.

FIRST-CLASS MASSAGE
1110 SO. OLIVE.

EXPERT European masseuse. Private. NELSON. MU. 7867.

MASSAGE, elect. treat. & violet ray. 10-6. Mrs. Curtis. 922 W. 6. Apt. 7.

YOUNG nurse will give massage, violet ray, your house or mine. VE.7028.

MASS., violet ray & vibratory. 1306 W. 11 st. Apt. 5. Hrs. 10-7. L car.

SCIENTIFIC massage in your home. John Otto Diehmen. BEacon 1304.

MASSAGE, chemical bath, by young Battle Creek masseuse. DR. 5930.

MASSAGE, facial & scalp. Hot oil treatment. 124 W. 6th R. 421.

SWEDISH MASSAGE. HOURS 10 TO 5. 320 WEST 11TH.

SWED. mass. Grad. mass. 9 to 8:30. LaBell. 1319 W. 7, apt. 300. FI.1058.

MAGNETIC masseuse, trained nurse. Take patient my home. AT. 6574.

Medical —3-B

"We Keep You Well"
Many people prefer to be KEPT well.
That is our mission.
Regular physical examinations and our particular health supervision to thousands. Each given best personal service. When you DO get sick, physicians, hospital, medicines furnished, all covered by NOMINAL ANNUAL RATES
SERVICE TO THOSE
Who Can Qualify!
PHONE
American Hospital Association, Inc.
Suite 1202-1205 Haas Bldg.
TR. 3631.

Drs. Shores & Shores
501 Met. Theater Bldg., 6th & Hill. Catarrh, deafness, head noises, hay fever, asthma, rheumatism, eczema, piles, epilepsy, goiter, nerves, blood, skin, lungs, heart, stomach, bowels, bladder, kidneys, liver specialty. 24 yrs. Hrs. 9-5; eves., 6-8; Sun., 10-12.

CONSTIPATED?
FREE, ONE WEEK'S TREATMENT
A system that positively corrects constipation & auto INTOXICATION. FOR APPOINTMENT, FI. 3534.

SPECIALIST for men, 16 years. See charts for these diseases; vegetable medicine known and used only by himself. Examination free. 219 DOUGLAS BLDG., 3rd and Spring.

DR. ELSIE HAIGLER, phys. & surg. Spec. women's diseases. 318 Ferguson Bg., 3rd & Hill. VA. 6841. 10-5.

MASSAGE — Blood wash. Intestinal Bath & Gym. 747 S. Hill. Rm. 217.

Sanatoriums, Hospitals, Etc.—3-C

TUJUNGA Valley Sanatorium & Rest Home. New management. Asthma, bronchial, etc. Grad. nurse. Strictly mod. Sunland 121, Tujunga, Calif.

HOME sanitarium for aged invalids; grad. nurse. 1115 W. 54th. YO 1237.

EVENTIDE Inn, aged & convalescent. Diet. phy. & nurse's care. GA. 3275.

PLEASANT home for aged or convalescent. Exp. nurse. BE. 7603.

HOME for epilep. mental. aged. Stm. heated. $15 up. Ph. Gardena 116.

Society Meetings —3-D

EVENTS of WIDOWHOOD CLUB. 635 Venice Blvd. AT. 7732. Fri. eve. reg. monthly birthday party, entertainment & dancing. All widows & widowers invited to join club.

Foot Specialists —3-M

SORE bunion & bump gone 1 nite, pretty shoes next day. 533 W. 8 st.

Detectives —3-F

INTERSTATE Detec. Bureau. 708 Lincoln Bg. VA. 1777. Eve. EM.2228.

$5 REDUCE $5
GYMN. CLASSES—(12 lessons.)
CALL DUnkirk 1744. 2614 W. 7th.

SPECIAL Per. Wave $6. No water or finger wave necessary. Guaranteed. MacDonald's College, 733 S. Broadway. MEt. 6421.

FREE REDUCING TREATMENTS INTRODUCING NEW METHOD HERE. 215 HAAS BLDG. VA. 2784.

WHY look old? When we can eliminate all wrinkles & give a youthful complexion. Mouser's. 602 Brack-Shops.

$5.50—Extra special at Schuder's. 215 W. 5th. Rm. 408. MU. 6505.

MAUREE'S Ins. de Bute. Face rejuvenation. 1921 N. Wilcox. GL. 6931.

INECTO hair dye, $5. "expert." Della La Bour. 404 W. 9th-Olive. VA.3379.

PERM. WAVE. Expert. $4.50. 404 W. 9TH & OLIVE. VA. 3370.

Medical Art Surgery 3-XA

DR. GUSTASON. Health, Beauty, Face, Eye, Ear, Nose, Body & Skin. 619 Loew's State. TU. 5738.

TRAVEL OPPORTUNITIES— Land, Water, Air —3-H

ST. LAKE, Den., Seattle, Portland. Individ. sleeper type chairs. Bond. Insur. Ft. Wth., Dallas.
LANKERSHIM HOTEL
7th st. & Broadway. TR. 5781.

DENVER $19. K.C. $31. St. L. $36. Chi. $46. Dallas $24. Tulsa $35. One night step L. A. to Denver.
OVERLAND TRANSIT CO.
218 E. 7th st. Metropolitan 6083.

GREAT SOUTHERN
Phoenix, $10. El Paso, $17.50. Dallas $25. K.C., $30. St. L., $35. Chi. $40. ME. 6751. Bonded. 208 S. HILL.

Midwest Motor Transit, Inc
RED FEATHER STAGES
DAILY AND SUNDAY
Special built reclining sleeping chair, parlor coaches. Finest equipment operating east out of Los Angeles. Heated and electric lighted.
FASTEST SERVICE
RED FEATHER STAGES will save you $ $ $ on hotel expenses. It is 1 to 3 days faster to eastern points.
SALT LAKE CITY, $12.50
Special rates now to all east & south points. Dallas, Forth Worth, etc.
PHONE VANDIKE 8094
INFORMATION
620 S. GRAND
or Union Stage Depot
FIFTH AND LOS ANGELES STS.

YELLOWAY—SYSTEM
Longest Bus Line in World
Announcing Fall Excursion Rates.
EFFECTIVE until further notice.

DENVER	$20.00
KANSAS CITY	$32.50
ST. LOUIS	$40.00
OMAHA	$32.50
CLEVELAND	$57.00
DETROIT	$52.00

Union Stage Depot
5TH ST. & LOS ANGELES
PHONE MEtropolitan 3850.

A gentleman driving to the east can accommodate two more passengers. Am driving a Chrysler 70 touring car. Fast and easy riding. Can arrange reasonable stopovers. Answer giving phone number to B. T. MORGAN, General Delivery, Los Angeles.

Portl'd. $20; Seattle $23.50
RECLINING PARLOR COACHES.
Radio equipt. Lv. Tues., Thurs., Sun., 9 a.m. TR. 1724.
KEYSTONE STAGES
CONTINENTAL HOTEL, 626 S. Hill.

Portl'd $20. Seattle, $23.50
Daylight Travel. We pay hotel. Bonded & Insured Sedans.
PACIFIC COAST STAGE CO.,
MU. 6420. 438 S. Hill st.

AUTOS FOR HIRE— With or Without Driver —3-R

SEDANS, U DRIVE. Hr. $1; day $6, wk. $30, mo. $100, limousines with driver. Hr., day, wk., mo. Wilmont Auto Liv., 3154 Wilshire. WA.2146.

LATE model sedan with exceptionally competent driver, hour, day, week or month. Go anywhere, any time. Know Cal. thoroughly. DU. 9828.

BUICK sedan, brougham, prac. new. Day, wk., mo. Mr. Dodge. GL. 0442.

MARMON 7-passenger, owner driving long or short trips. BE. 2679.

BIG Sedan, bonded owner driver. Ten years' experience. VA. 7621.

NEW CLOSED CAR; owner drives; reasonable rates. DUnkirk 7861.

NEW Chevrolet coupe, U drive, $4 per day. 925 S. Figueroa. VA. 7212.

BEAUTY SHOPS— And Woman's Sphere —3-X

"THOME" Beauty School
25 YEARS' EXPERIENCE
All Branches of Work Taught Par Excellence Technical Teacher of New York. Diplomas Issued.
The Next 25 Students
With this ad will receive REDUCTION on full course. ALL BEAUTY work at cut prices.
902 S. Broadway
PHONE TUcker 3216.

??—OVERWEIGHT—??
OUR BLOOD WASH SYSTEM REDUCES DESIRED PARTS ALSO Gymnasium, 747 S. Hill. Rm. 217.

PERSONALS— Business —4

SOUTH SEAS
Privately financed scientific expedition, leaving in private yacht for 7 to 8 months' cruise South Seas; Cocos, Galapagos, Samoa, Fiji, Australia, Borneo, Hawaii. Can accommodate paying guests. We are thoroughly financed, so please do not try to promote us. Capt. Carpelan, 802 Lane Mortgage Bldg., Los Angeles.

PARTNER
in legitimate business guaranteed to pay $500 mo. 4309 Victoria ave.

WANT party to finance me in putting on the market a sure cure for bald head, absolutely guaranteed. A fortune in this for some one and it WILL do the trick. Share 50-50 in profits. A chance of a lifetime. Need capital to put it over. Call 4309 Victoria ave.

EXPERIENCED business man offers services as domestic import & export trade advisor, organizer or traveling companion, business or pleas. Can secure European credits. Speaks Eng., French & Span. Write G. V. C., P.O. box 133, LA CRESCENTA, CALIF.

EX-ARMY NURSE
Wants to borrow $2500. Will board & room party for same in nice 6-rm. house, nice location. Have car. No other boarders. 4309 Victoria Ave. Watch for new phone No. tomorrow.

FRENCH DISCOVERY
Absolutely grow hair. Money-back guarantee. Investigate and be convinced. 4309 Victoria Ave. Watch for phone No. tomorrow.

PERSONS who saw woman thrown down by starting of Alvarado St. bus near Sixth about 6:30 a.m. Sunday July 10, please write 2021 Bellevue Ave. Injury serious.

BOB ROPER TEACHES BOXING
408 So. Western. FI. 6836.

YOUNG woman of refinement will take position with person as social secretary or companion. Can drive any make car. Free to travel. 200 LA VERNE, Long Beach.

WANTED—Man or woman to engage in proposition of merit. $2500 cash required. Will pay $10,000 in few months. Secured by real estate. Call TR. 0618, 742 S. Hill st. Room 420.

"LOUBERT" FOR MEMBERSHIPS' CONSULT US FIRST and save money, cash or terms. Call TR. 6306. Dockweiler-Loubert, 312 Quinby Bg.

LADY, college grad., literarily inclined, can make excellent business con. Small invest. req., fully sec'r'd. Address F, box 528, Times Branch.

WANTED—Careful driver with closed car to take 2 people out 3 times a week. Permanent. Call 3955 Hall-dale ave.

PSYCHO-ANALYST
VLODOROV, famous numerologist. 1235 5th, Santa Monica. Ph. 28111.

CLUB MEMBERSHIPS. I pay cash but give buyer a year to pay. Est. 1920. "Club" Brace, Detwiler Bg. TR.9929.

AUCTION bridge 2½ hr. lessons, 50c. Every Wed., 2-5 p.m. Widowhood Club, 635 Venice Blvd. AT. 7732.

LET us take your phone calls. Private mailing address, $1 mo. Personal Communication Bureau, 211½ W. 2d.

CANADIAN veteran offers "Medaille Militaire" for sale to highest offer. Address X, box 125, Times Office.

LIFE membership Artland, $250, plus transfer fee. Address W. box 181, Times Office.

MARRIAGE & DIVORCE LAWS
Cal. & Nev., $1. Interstate Book Co. 1002 Chester Williams Bldg., L. A.

OWNER must sacrifice California Country Club membership. Call at once. 950 S. FLOWER.

DOCTOR'S office for lease. Full equip. for sale. Established 30 yrs. 3116 S. Vermont. BE. 3686.

LADY, luncheon and teacup reading, by appointment; also open for engagements clubs & parties. AT.5227.

ANYONE owe you money? Use Nick Harris Finance Exchange, WE. 2336 or WE. 2337. 271 C. of Co. Bldg.

PRIVATE lessons in making French wax flowers. Good business and lovely Xmas gifts. Call RO. 2751.

LIKE get in touch court reporter who uses Dement's Pitmanic shorthand. Address F, box 540, Times Branch.

BRENTWOOD regular membership, $300. Ph. Sierra Madre, Black 154.

LADY, highly educated, pos. as gov., comp. or apt. mgr. Exp. BE. 7685.

TENNIS instruction, 50c per lesson. Phone office hours, AL. 3518.

FALSE TEETH REPAIRED. 424 Bryson Bg. 2d-Spg. (Op. eve.) TU. 9392.

CLUB MEMBERSHIP EXCHANGE. 701 Spring Arcade Bldg. FA. 2158.

"MARY" repairs fine wearing apparel perfectly. Appointment, VE. 0247.

FREE SCREEN TEST
1329 GORDON ST.

DEAUVILLE & Sea Breeze membership for sale. GL. 5425 after 6 p.m.

MISS CONDON for memberships. 813 Taft Bldg. GL. 1601. GL. 5841.

Inquiries, Missing People —4-A

$5 FOR anyone who gives E. L. Fendler's address if in city. JOHN F. SMITH, GArfield 1060.

BUSINESS ANNOUNCEM'TS Miscellaneous —6

$1 WATCH HOSPITAL
Watches repaired this week $1. Materials furnished sold at wholesale. Hands 25c, mainsprings 50c, crystals 25c, cleaning $1. Work guaranteed 2 yrs. Please bring this ad. 408 S. Broadway.
Opposite the Broadway Dept. Store.

ALL CLASSIFIED ADVERTISEMENTS FOR THE SUNDAY TIMES MUST BE RECEIVED BEFORE 7:30 P.M. SATURDAY. GET YOUR ADS IN EARLY.

FURNACES & stoves repaired & adjusted. Chimney work. Coal furnaces changed to gas. CAMPBELL THE FURNACE MAN. AX. 0510.

DOUGLASS PRESS, printing all kinds 1000 printed bus. cards, $1.50 up. 728½ S. SPRING. TU. 5477.

500 printed cards, $1; 500 letterhds. or envel. $2. Rapid co., 115 W. 3rd.

AWNINGS, windows, $5; stores, $15. CAMPBELL AWNING CO. AX. 0519.

Attorneys, Counselors —6-A

FREE law auto cases, family matter. Wills. 546 Douglas Bldg. Eves. 5-7.

ADVICE free and confidential. Wick Matthews, Atty., 210 Douglas Bldg.

CAPABLE atty. family matters, estates. For appointment ph. TR. 9731.

$25 TO $55 TOTAL FEE.
EZ TERMS. FREE ADVICE.
8 A.M. TO 9 P.M. SUN. 10 TO 2.
JOSEPH MAYER
507 DELTA BLDG., 426 S. SPRING
BET. 4TH & 5TH. PH. TUcker 6140.

ALL LEGAL MATTERS. LEONARD, 904 Broadway Arcade. TU. 7668.

ADVICE free and confidential. Wick Matthews, Atty., 210 Douglas Bldg.

Patents, Patent Attorneys —6-M

HAZARD & MILLER. H. Miller, 8 yrs. member of exam. corps, U. S. Patent Office. Hazard's book on patents free. 502-6 Central Bldg., 6th-Main.

MARTELL, Pat. Atty. 20 yrs. L. A. Free advice. 124 W. 4th. Rm. 471.

F. E. MAYNARD, Reg. Pat. Atty. 20 yr. exp. Trade'ks, copy'ts, 315 W. 9.

PATENTS, searches, inv. dev. advice free, results. 821 Santee. TU. 6263.

Collection Agencies —6-R

ROSS Col. Agency, 445 Subway Term. Bldg. MU. 8047. No coll., no charge.

Stenography, Typewriting —6-P

TYPING at home eves. & Sundays. MSS., legal, etc. YO. 8602.

TYPING MSS., etc. 10c page inc. cop. 50c hour. OLy. 5564.

EDUCATIONAL — SCHOOL, College, Private Instructions —7

RADIO EXPERTS NEEDED
All over California and the Pacific Coast there is a rapidly growing demand for Trained Radio Service & Construction Experts. We've had more calls the past few weeks than we could fill. Our Practical Training quickly qualifies you for the good positions. VISIT US TODAY or write for free booklet. Let us prove to you how you can make good in the Radio Field.
NATIONAL RADIO SCHOOL
4008 South Figueroa street.

TEACHERS COACHED FOR THE DEC. L. A. CO. SCHOOL EXAMS. DAY CLASS STARTS NOV. 14. KURTZ EDUCATIONAL SERVICE 619 Hollingsworth Bldg., Hill & 6th.

ENROLL now to prepare for COUNTY TEACHERS' EXAM. DAY class begins Dec. 1. L. A. Coaching School, 1609 W. 9th st. Phone DU. 1416.

TUTORING Univ. Cal. grad., 4 yrs. city school, exp., will take few pupils for priv. instruction. Ref. Address WW, box 432, Times Branch.

SHORTHAND IN SIX WEEKS
$30 MO. WHILE YOU LEARN
KARAM STUDIO, 806 Bwy. Arcade.

HOLMAN BUSINESS COLLEGE
829½ S. Hill. Free catalog. LOW RATES. Estab. 20 years. VA. 8755.

TUTOR, experienced, excellent references. Miss Ferebee. DR. 7889. 149 S. Alvarado.

Musical, Dramatic —7-A

JAZZ piano, saxophone, clarinet, violin, trumpet lessons. Ph. for circular Winn-Kearney. 942 S. Bdy. VA.8248.

GOOD VOICES wanted for Opera. Public appearances. GLadstone 8265.

Beginners for piano. Loc. conservatory grad. $1 lesson. Appt. HE. 9931.

PIANO; wonderful method; gent. teach. Pupils visited; reasonable. AT. 0430.

Professions, Languages —7-B

SPANISH classes, 3 mos., $5. Enroll this wk. A course for Home Study sent post-paid for $1. VA. 4853. Rivas School, 145 S. Bdwy. R. 414.

SPANISH rapidly by Castilian prof. Ex-head Sp. Dt. Berlitz Schl., N.Y. 605 Lissner Bg. 524 Spring. MU.6361.

Dancing —7-C

DANCING
LESSONS 50C PER HOUR
PRIVATE AND PRACTICE
BEGINNERS 9-HR. COURSE, $4.50
75C—STRICTLY PRIVATE—75C
INDIVIDUAL TEACHERS
Wilson Dance Studio
417 W. 5th St.
Phone MU. 9875.

LADIES—GENTLEMEN
Cinderella Roof Studio, 6th at Olive. We teach five dances for $15. The style you dance is your personality. We teach it to everyone. All private. Pay if satisfied. TR. 6859.

ONLY private, exclusive ball room school in L.A. Not a public dance. Private lessons 75c—practice free.
EDER'S PRIVATE SCHOOL
530 SO. BROADWAY
Above Tait's. FAber 1797.

NATIONAL COLLEGE DANCING
$5 COMPLETE COURSE $5
PRIVATE & PRACTICE
730 S. GRAND. VA. 1913.

ORPHEUM Dance Studio. Private lessons, $4. 721 S. Hill. TU. 7030.

CONTRACTORS— And Builders —8

NORMANDIE PLUMBING SHOP
Special This Week
Auto. Water Heaters
$28 COMPLETE
IT WILL PAY TO INVESTIGATE OUR PRICES
CREDIT TO ALL
5152 S. NORMANDIE
VE. 2395. Eves. VE. 4624.
Washers Put On Free

REPAIR WORK OR ROOFING on old or new bldgs. No job too large or too small. If your windows bind, let our expert repair men fix them. We also build on screen porches & spare room. Day work or contract.
Carl Stine—HO. 1201

WHY not let your VACANT lot produce for you an INCOME. We clear your lot and finance 100%. Specialization—industrial, apartment, business, duplex, flats. Let us work out your problem. Manager, 401 Sun Finance Bldg. TU. 5816.

QUALITY BUILDERS! Quality Buyers! We can save you time and money, if we handle your design, construction & finance.
LOS ANGELES INVESTMENT CO.
GENERAL CONTRACTORS
Broadway at 10th. WE. 0251.

REPAIRING
10 MONTHS TO PAY
Carpenter, cement, plastering, roofing, painting, additions, porches built on. Co-operative Builders. CA. 6961.

WHY not convert your vacant into income? We will build & finance 100%. If your lot isn't clear call as anyway. Milton Investment Corp., 1304 Detwiler Bldg. TU. 6811.

ESTABLISHED 1911
4-rm., $1500; 5-rm., $1700; 6-rm., $2100; double, $3400. Plans furn. We finance 100%. WH.5798. Office, HE. 3091. C. Wesley Taylor.

Remodeling & Repairs
A specialty. All kinds of cement work. L. de La Croix. HO. 6528.

HARGREAVES BUILDS HOMES, flats, apts., excellent workmanship. 100% finance. Easiest of terms. 1103 Kerckhoff Bldg. VA. 7025.

GARAGE, $46 up, any size, anywhere. Shell of small house, $150, 613 W. 54TH ST. A. M. WILSON, AX.8781.

BUILD NOW—SEE
FOSTER-HUNTLEY, INC.
YO. 4614. 6711 S. Western Ave.

WE build & finance homes, alterations. Make your home property pay income. Butterworth, HE. 0366. TU. 5505.

PLANS & SPECIFICATIONS
$5 PER SET
727 Story Bldg. TU. 5170.

STOCK PLANS 1c floor ft. Special 3c.
BUILDERS' PLAN SERVICE
4073 Beverly Blvd. OL. 7303.

I SPECIALIZE, in small houses and garages. Prices reasonable. R. W. Gruber, 534 W. 54 st. Tel. AX. 9844.

GARAGES—We save you money. Get bargain prices on lmbr., sash, doors. SERVICE LUMBER CO. DE. 7279.

CHIMNEYS, fireplaces, brickwork, all kinds. Call before 8 or after 5 p.m. 1419 S. New Hampshire. BE. 4346.

JOBBING, carpenter, estimates free. Prompt service. Reasonable.MU.4883.

PAINT, enamel, paperhanging. DU. 6489 for estimates & paper samples.

PLASTER PATCHING, SMALL JOBS A SPECIALTY. PH. 52577.

DRAINBOARDS. VE.4377

FOR teams, wagons, plowing, scraping, lot cleaning, call BEa. 2462.

A-1 PRIVATE home carpenter, repair, etc., good worker. AT. 2611.

PAINTING, paperhanging, tinting, 10 mos. to pay. Work guar. HU. 3216.

BUILDING contractor, new work and remod. 618 W. 36th st. HU. 5232-J.

JOBBING carpenter, estimates free. Prompt service, reasonable. MU.4883.

PLASTERING interior and exterior, patching a specialty. TH. 6001.

Architects —8-A

BLDG. plans, large or small, 2c sq. ft. Stock plans, $5. 206 S. Spring. R.532.

Cement Work —8-D

CEMENT WORK, ALL KINDS, day or contract. Mixer. DR. 6513.

CEMENT WORK OF ALL KINDS. Large or small. TH. 3920.

Roofing —8-E

SAVE money on guaranteed roofing. Prompt service, easy terms, best materials. Don't wait for rain. C. J. Brace, BE. 1418.

10-YEAR WRITTEN GUARANTEE Shingle roofs painted with graphite. Leaks repaired free. WILSHIRE ROOF CO., BE. 7526.

ALL kinds of roofing, old & new. Beautiful slate shingles over your old roof. Best of material, reas. price. 20 yrs.' exper. RO. 6196.

Hardwood Floors —8-K

HARDWOOD floor machine sanded. Cleaned, waxed. Hansler, RO. 8932.

Bids Wanted —8-F

DIRT FILL
Wanted: 11,000 cubic yards needed immediately. Phone McCOLL, Austin Co., HU. 5031; after 5 p.m. OL.3934.

EMPLOYMENT

WANTED—HELP— Male

ADVERTISEMENTS under this heading are restricted to those offering bona fide positions without any investment required. Positions requiring an investment will be found under the heading, "Investments Required." Educational ads will be found under the heading, "Educational—School, College, Private Instructions," "Business Training Courses and To Learn Trades."

Miscellaneous —10

2 Gisholt machinists, 70c hr. Roofer, $6 day. Master electrician, $8 day. Plumber for labor contract. Sheet metal workers, $6-$7 day. Elderly man for machine shop, 25c hr. Cooks, waiters, dishwashers, janitors, porters, ranch hands, teamsters, milkers. Married orchard man, $90 mo., home. Married milker, wife board 2 men, $120 mo., house. Married dairy foreman, Calif. reference, arrange. MURRAY & READY EMP. CO., 504 Towne ave.

YOUNG MEN
Chain store organization requires 10 men over 21. Good education, ambitious, trustworthy, to assist managers in special work. Permanent positions if qualified. Apply 9:30 a. m. or 2 p.m. today. Suite 100, 816 SO. FIGUEROA.

AUTO SHOP FOREMAN
SERVICE INSPECTOR
Able handle men & customers. KEN CLARKE'S AGY., 1363½ S. Fig'roa.

MEN interested in music between the ages of 40 and 50 yrs. for piano bus. Good pay. Personality and car an asset. Apply before 10 a.m., MR. ROBINSON, Starr Piano Co., 630 So. Hill.

DRIVER-salesman can make profitable connection on water route that should pay $60 to $90 wk. net. Preference given man able to help finance first payment on new truck. Mornings only. 237 S. Figueroa.

AUTOMOBILE claims investigator-adjuster wanted by Casualty Insurance Co. State experience, qualifications & salary expected. Address W, box 100, Times Office.

MEN to sell photo coupons. This is the best yet. 50c for $5 portrait. Salesmen get it all & make $5 to $15 daily. Samples free. 929 Loew's State Building, 7th & Broadway.

WANTED—Experienced demonstrator for paint, varnish & lacquer; temporary employment; don't answer unless fully qualified. Address X, box 116, Times Office.

FIRST-class houseman. Must be refined Protestant white man with references and understand serving and occasional cooking. No driving. WA. 0188.

BOYS, EARN XMAS MONEY. "SALTED IN THE SHELL" peanuts NET YOU 10c LB. SEE ME if you need money. 3768 S. Main.

YOUNG man, law student, in collection department of wholesale house. Chance for permanent position. Address D, box 359, Times Branch.

ARTIST adaptable to commercial art. Splendid opportunity for one who qualifies. Apply by letter. Benard Sky, 1315 Fay Place, Pasadena.

YOUNG man 18 yrs. or over to learn real estate business. Paid while learning. See Mr. Covell, 1102 Sun Bldg., 7th & Hill.

SOLICITORS—House-to-house.
SALARY & COMM. PD. DAILY.
636 S. Broadway. Rm. 502.
Apply 8:30 to 12.

YOUNG man, 18-21, to work with crew mgr., must be satisfied with $25 weekly at start. See Mr. Dollar, Rm. 535, 130 S. Bdwy., 8-9 a.m.

WANTED: Driver, must know how to handle furniture. Steady position to willing worker. Apply 754 SO. OLIVE.

WANTED—Neat clean-cut man, willing to work. Room 929 Loew's State Building, 7th and Broadway.

MAN with car to call on trade. Established business. Exp. not necessary. 1009 W. 47th st.

GET OUT OF THAT RUT—Learn assaying, cyaniding, oil, ind. chemistry. Hedges Lab. 328½ S. Spring.

WANT young man with car to collect; four dollars daily. Ref. Phone. Address F, box 465, Times Branch.

YOUNG man able to drive can earn tuition for business course. Woodbury College, 727 S. Figueroa.

BARBERS NEEDED
Trade taught right. Income while learning. MOLER'S, 130 E. 2nd st.

MAN for steady work in city. 4006 Santa Monica Blvd., cor. Sunset.

YOUNG man with car, $8 day if you can qualify. 2724 W. SLAUSON.

AUTOMOBILE HELP
AUTO EMP. AGCY. 702 E. 8th st.

Store and Office —10-A

CONSULTING eng. A1 exp.	$300-$500
Artists' materials sales	Open
Boys, H. S. grads., live home	$65
Candy maker, foreman	$200
Senior public acct., lumber	Open
Bank messenger H.S. grad.	$60
Floorman, 40-45 bank exp.	$125
Asst. purchase agt., 25-35	Open
Stat. sales, good ter. Dr. act.	$150

Organization Builders' Emp. Agcy. 400 Central Bldg., 6th & Main.

DRAFTSMAN, art stone	$220
ASST. bkpr., stk. & bond Co.	$100
TYPIST clerk, 25-30, rm. bd. &	$75
CLERK, half days	$65

Los Angeles Com'l Service (Agy.) 307 Van Nuys Bldg., 7th & Spring.

YOUNG mechanical draftsman with some technical education. Not afraid to work on board or in field. Give experience & salary wanted in first letter. Address D, box 356, Times Branch.

ARCH., drafts., stone work	$220
ARCH. drafts., young	$120-$150
CREDIT man, auto exp.	$150
BKPR., typ., meet public	$150

BUSINESS SERVICE BUREAU
312 Spreckels Bldg. 714 S. Hill. Agy.

FORD DRIVER, local exp.	$18 wk.
PHOTOSTAT OPR. TYP.	$90

Pacific Audit & System Co., Inc. 529 Story Bg. (Agy.) 6th & Bdwy.

OFFICE boy (delivery)	$75
BKPR., fire ins.	$125

Summers & Summers, (Agcy.) 316 Consolidated Bldg.

POSITIONS OPEN. REGISTER WITH CONSOLIDATED AGENCIES, INC. 215 W. 7th st. (Agy.) Suite 932.

Salesmen, Solicitors —10-B

SALESMEN
If you are dissatisfied with your present employment, I have a deal for you. Plenty of money being spent to get the business.
FOR PERSONAL INTERVIEW
319 UNION BANK BLDG.
8TH & HILL STS.

A SALESMAN
Who has an acquaintance with the local hotel and club trade, to SELL A SPECIALTY. State your age, past experience and present connection. A BIG proposition with a RELIABLE CORPORATION. ADDRESS X, BOX 4, TIMES OFFICE.

AN old established firm wants an intelligent salesman with experience dealing with the public. A permanent position where only 2 sales a day nets $300 per month. Co-operation and leads furnished. Answer in own handwriting with 2 references. Address R. box 59, Times Office.

IF you are a real go-getter and have had experience meeting the public you can make a permanent connection here with a large organization. This work is interesting & profitable for the right man. Drawing acct. if you qualify. MR. FARNSWORTH, 1107 W. 7th st.

FOUR SALESMEN
Two sales per week nets you from $80 to $300. Sells quicker than real estate. Much smaller investment. Great chance for men and women to do team work. Apply 1010 Law Bldg., 138 N. Bdwy. 8:30 to noon.

SALESMEN
To sell new Nash cars. Complete line. Responsible dealer. Come & look our establishment over, & you will go to work if you are a producer and want to make money.
3205 WEST WASHINGTON BLVD.

UP-to-the-minute reliable sales agents or agency for Los Angeles, to sell apartment leases and stock in high-class proposition. Must be able and willing to impound commissions. CASTILIAN HOTEL CORPORATION, 716 Pacific Southwest Bldg., Long Beach.

A-1 Salesmen (3) Wanted
Go-getters with tact and ability to interview banks doctors and merchants on road. Unless your time is worth more than $150 per wk. do not apply. 411 S Main. Rm. 409.

SALESMEN WANTED
MEN OR WOMEN. EXPERIENCE NOT NECESSARY. AN OPPORTUNITY TO MAKE QUICK MONEY. 1115 STORY BLDG., BRDY. AT 6TH.

WANTED: BOND SALESMEN to sell shares in seasoned Royalty Company paying Monthly Cash Dividends. Leads, liberal commission, co-operation, many repeats. Inquire Mr. Hyland, 1118 Detwiler Bldg.

YOUNG man capable of meeting the public, neat appearance, no selling. Drawing acct. $20 week if you qualify. Can make $50 to $75 a week within 30 days. See RANSPOT, Rm. 208, 14 N. Fair Oaks, Pasadena.

ADVERTISING SOLICITORS
Exper., several, for community papers, good pay all year if satisfactory. Address O, box 270, Times Office.

MEN with or without car can make quick EZ money. Big slr. for $1. Every bus. & prospect, over 100% profit. 8:30 to 5 daily. 1614 W. 54.

Young Men Only

Corporation that has paid almost fifty million dollars to family clients during past thirty years, and whose scope of operation covers practically two nations in North American Continent wants to employ nineteen young men between the ages of 21 and 30.

Applicants should have High School diploma and be able to convince sales-manager that they have personality, integrity, ability and ambition. If these gifts lurk within you, and you can pass a physical test, we will enroll you in a class of student salesmen (at no cost to you.) You will be given an intensive training for a well-paid position with our organization.

Our requirements are rigid and exacting. We sell a financial protective service that directly affects the average American family. We operate under a charter granted by one of the richest States in the Union and have over 2500 local centers of activity in the United States. Our assets, inspected and approved by State authorities, amount to $12,500,000.

IF YOU sincerely believe you can be taught, and helped to become a successful salesman; if you believe time clocks are merely informative ornaments rather than stars of destiny; if you believe you can JUSTIFY our making a financial investment in you as we guide and counsel you along the road to sales and financial success—write and tell us so—write as much or as little as you deem this advertisement warrants—and ample opportunity will be given for an interview. In reply, address communications to

FD BOX 389
TIMES BRANCH OFFICE

EXCURSION SELLING
IN
HOLLYWOODLAND TODAY

BEST PROPOSITION ON WHOLE PACIFIC COAST! EXCEPTIONAL LECTURER. WONDERFUL LUNCH IN A $100,000 DEMONSTRATION PAVILION. COMMISSIONS ARE EXCELLENT. PHONE HO. 1244 OR CALL AT 2690 NO. BEACHWOOD DRIVE. MARTIN T. HILDINGER, MANAGER.

MEN WITH EXPERIENCE
in soliciting — door to door. Magazine and newspaper subscription solicitors preferred. Salary and commission for hustlers. Call between 8 and 9:30 a.m. or 3:30 and 5:30 p.m. Circulation Dept., 2nd floor, Times Bldg., ask for Mr. McAllister or Wilson.

CLOSERS
We want two good closers who regard themselves as first-class. Wonderful property, close in, and selling fast. Top commissions paid. Lunch & lecture. Our big paid solicitation staff send out the crowds of qualified prospects.
R. W. WOODCOCK ON PLATFORM
Harry H. Culver & Co.
359 Roosevelt Bldg., 7th & Flower.
See MR. JOHNSON.

SALESMEN
WE NEED FIVE MORE MEN to take care of our prospects on Sunday furnished by our big paid solicitation staff. This is your opportunity to become associated with a fast-growing selling organization on a long-time deal. Top commissions paid. Lunch and lectures.
Harry H. Culver & Co.
359 Roosevelt Bldg., 7th & Flower.
SEE MR. FUDGE.

SALESMEN
STEADY POSITION
An old established firm have an opening in branch office for salesman who is willing worker no experience necessary but must have a car. To the right man position will pay $75 per week, steady position with bright future.
SEE MR. MITCHELL OR MR. PATTERSON
1032 N. WESTERN AVE.

DISTRIBUTORS
To handle merchandise in several territories. A specialty product of merit now sold to many leading estates and concerns in L. A.
MR. COX.
2661 W. PICO.

SALESMEN WITH CARS
A NEW ANGLE on LECTURE system that is going over big. Adjoins GRIFFITH PARK—SHORT HAUL. CO-OPERATION PROTECTION and SYSTEM assures you our GUARANTEE of STRENGTH, NOW COMPLETING ORGANIZATION. ACT NOW.
See Mr. Rohrer, 9 to 11 a.m. only.
Dickinson & Gillespie Corp
134 S. WESTERN AVE.

SALESMEN
We are having 15 to 20 more prospects than we can handle every day. Need 5 salesmen with cars and 5 without cars. See Rizer or Battrell, mornings only.
The Frank Meline Co.
Room 800, 706 S. Hill.

MEN
50 to 60 years of age. MAKE MONEY EVERY DAY. Solicit guests for our advertising trips to new movie studio district.
SEE MR. RICE
3200 WEST 6TH ST.
CORNER 6TH & VERMONT
TAKE R, S OR V CARS.

WANTED — Dignified, high-classed salesman to secure from non-advertisers 52 pages community advertising. Names of all contributors appear as civic boosters in each advertisement. Value about $40,000 gross. Population city 125,000. Give detailed experience, references and terms of remuneration. Address W. box 182, Times Office.

INDUSTRIAL AGENTS
Easily sell 5 big dollar policies daily with double and triple payments if death is accidental. Coms. $6 each; no debits to collect; no lapses to replace; 65% com. on ordinary. ILLINOIS BANKERS LIFE, 710 Grosse Bldg.

LET us prove we have a relief for rheumatism. Spear's Rheumatic Liniment is a success. Write for inf., Curtice Mfg. Co., 525 Nolden st., Los Angeles Calif. Agts. wntd.

SALESMAN, exp selling premium advertising, with closed car, to travel with sales manager. Minimum earnings should net $50 week & expenses. Call Sun. & Mon. 1615 S. Vermont.

COSMETIC SALESMEN, exp. in calling on drug stores of beauty shops in this and surrounding territory. 101 Marion Blvd. 5617 Hollywood Blvd.

MINNESOTA firm wants salesmen to sell guaranteed hand-forged tools; liberal com., protected territory, factory rep. in town few days only. Address W. box 125, Times Office.

MEN with car to learn real estate business. Paid while learning. See Mr. Covell, 1102 Sun Bldg., 7th & Hill sts.

DISTRICT managers. Big money to producers. No real estate or stocks. Apply by letter only. O. S. Co., 512 Rives-Strong Bldg., L. A.

AUTO salesmen. Call and see what we have to offer. See Mr. Marshall between 8 and 10 a.m. Robert S. Shrader, Inc., 2330 W. Washington Bl.

SALESMEN — 5 neat-appearing men with cars. Big money. See MR FLAUTT, 618 W. 8th St.

REAL ESTATE SALESMAN wanted. DAVID HANEY, INC. 1926 Wilshire Blvd., Beverly Hills.

SHERMAN OAKS
NOW READY
Bundy & Albright. 3008 W. 7th.

Investigate Romola

EXPERIENCED bldg. & loan salesman. Liberal comm. 4613 Whittier Blvd.

LARGE NEW BEACH PROPERTY
South of Los Angeles
UNUSUAL OPPORTUNITIES FOR
DIVISION MANAGERS
FINANCIAL MANAGERS
SALESMEN
All prospects provided.
SEE MR. A. LARNEY
Daily except Tuesdays & Thursday 9:30 a.m. to 12:30 p.m.
The Frank Meline Co.
3rd floor Sun Bldg.
706 S. Hill st.

SALESMEN
Our Pecan Acreage is selling. Nothing like it ever offered before. There is a guaranteed return to the investor from date of his first payment.
Full commission, 100% co-operation, no hauling, lecture method.
See Mr. Hall.
The Frank Meline Co.
712 S. Hill st.
Today—2 p.m.

SALESMEN—
Earn $3 Every Hour
SELL XMAS CARDS
We have the most beautiful line in America and we pay unusually large commissions. Cards sell on sight. We deliver. Sample books FREE.
PROCESS ENGRAVING CO.
901 Hibernian Bldg. Apply now.

Caswell Coffee Route
We want energetic ROUTE MEN with light cars on established coffee routes. One in Los Angeles and one in Hermosa-Redondo district. Married men preferred.
COCHRAN BROS., 1601 Griffith ave.

Man Wanted
Must have personality & experience dealing with the public. If you can furnish references & qualify for this position your earnings will be unlimited. See Mr. Barnard, 1709 W. 8th st., Room 208, before 10 p.m. No other time.

SALESMEN
A real opportunity for 2 or 3 salesmen to make big money. The best deal in Los Angeles today. Qualified leads. Fox Hill Country Club, South of Culver City & Inglewood road. See Grayson.

THREE young men capable of meeting the public. $25-$30 week to start. No selling. MR. GOLDEN, 320 Lawson Bldg., corner Wilson & Brand Blvd., Glendale.

AFTER you have tried the rest, interview SALESMANAGER of
Ben Taylor, Inc.
1301 N. WESTERN AVE.

SALESMAN to estimate & sell roofing jobs. Exp. helpful, but not absolutely necessary. Rainy weather assures good pay to hustler. Com. basis. RO. 9914.

SALESMAN, experienced, wholesale men's hosiery, stock carried here. No objection to kindred line. Room 1105 Maxfield Bldg., 819 Santee st.

SALESMAN wanted for Los Angeles territory. Young man with hi school education. $150 month start. Write 424 Marvin Bldg., San Francisco.

ATTENTION Cemetery Salesmen. Real leads. 20% com. Our men average $100 wk. Room 622. 1031 S. Bdwy.

SALESMEN, county and local territory on high-class factory line; good money maker. 4356 S. Western.

REALTY SALESMEN & CLOSERS Wanted. Apply 720 W. 6TH ST.

WANT SALESMEN
Of experience in Exchange Dept. Roberts Realty, 2350 W. Washgtn.

SALESMAN for outside work, salary & com., permanent position. Apply 2218 S. HOOVER.

"STOWELL"
HAS A JOB FOR YOU.
ROOM 403. 815 S. HILL ST.

WANTED—2 salesmen, XMAS SPECIAL. No experience required. Paid every day. Room 623, 355 S. Bdwy.

2 A-1 salesmen, fertilizer. Good com. Call mornings 9 to 10, 355 I. W. HELLMAN BLDG. GL. 4486.

SALESMAN WANTED
THE T. J. LAWRENCE CO.
701 WEST SIXTH ST.

WALNUT FARMS
WEBB. 1227 Pacific Nat. Bk. 9-Hill.
Salesmen MU. 1158.

SALESMEN AND SALESLADIES FOR XMAS RUSH. 104 W. 48TH.

IF you are not making $100 per wk see Mr. Mitchell, Hotel Stowell.

Trades —10-C

WANTED—Young man or woman for country job office. Must have all-around experience. Write stating experience and salary wanted. The McCormick Press, 906 Santa Clara st., Ventura, Calif.

EXPER. Intertype operator from 6 to 10 p.m. Open shop. Give phone. Address X, box 23, Times Office.

FIRST-class cabinet shop requires the services of good wood carver. Box 155, Times Office, Pasadena.

PAINT grinder. Must be 1st-class man. Crown Paint & Color Wks., 320 S. San Pedro st.

BATTERY MAN, free rent to start. Call 1033 Riverside Dr.

Commercial Art—Miscellaneous 10-CA

Do You Like to Draw?
MEYER-BOTH CO., a large art and service organization, offers opportunity of practical training during spare time to men who like to draw and want to become commercial artists.
Write or call for catalog.
916 W. P. STORY BLDG.
6th and Bdwy. Open evenings.

EARN YOUR WAY
The real facts of Commercial Art. This training need not cost you one penny. Free Book. Open Eves. Art Guild Academy. 2405 W. 6th.

To Learn Trades —10¼-C

STOP DAY DREAMING
Get into the great Electrical Industry and make good. If you are ambitious, here's your chance. We can quickly qualify you for good paying positions as powerhouse operator, armature winder, house wireman, radio service and construction man, etc. Low tuition. Over 17,000 successful graduates. VISIT TODAY or write for Free Booklet.
NATIONAL ELECTRICAL SCHOOL
4006 S. Figueroa Street.

SHOW CARD writing taught quickly in coml. shop. Earn while learning. Day or eve. 520 S. Bdwy. Rm. 206.

ACETYLENE & ELECTRIC COURSES
DAY AND NIGHT CLASSES
Tom the Welder. 7421 S. Alameda.

WANTED—2 elec. welding students. Job furnished when trained. Kerr's Welding School, 1216 W. Slauson.

Hotel, Restaurant, Club —10-E

MAN for 3 hours' porter work at small hotel in morning. Will give pleasant room for service. 307 S. Figueroa st.

Professions, Vocations —10-F

ENGINEER
Excellent opportunity for Mechanical Engineer or DRAFTSMAN who is trained salesman. Not stock, bonds or real estate. Distinctly new proposition. Room 3, 351 Pine, Long Beach.

SINGERS, tenor, bass & alto, who can read music & who have had choir or glee club experience for voluntary choir now organizing in one of the Christian churches. Excellent musical training in return for your regular attendance. Call BE. 9029.

Investment Required —10-K

EXP. farmer with car & capital of $300 to handle our bus. in L. A. County. $3500 per yr. guaranteed to right man. Answer at once. Representative will interview. Address W. box 92, Times Office.

YOUNG man, if you are a go-getter and willing worker and have $500 to invest, fully secured by interest in business, draw $150 monthly & share in profits, apply address T, box 73, Times Office.

ACTIVE assistant, pleasant Hollywood bus. with big future. Net $75 a wk. at start. Will teach party willing to learn & apply self. Small inv. 6002 Hollywood Blvd.

TRUCK driver for dump truck operating under contract with large company, clearing $600 mo. Nom. investment required. 1200 S. Hill St.

YNG. man, reli., who understands restaurant & hotel bus. & can inv. $500, sec. Will give 1-4 int. in bus. Ref. Address E, box 264, Times Branch.

OFFICE MGR. capable cspdent., systematizer. Fine future for party qualifying. $750 inv. required. Ph. HO. 9923 for appointment.

HELPER, auto serv. sta., exp. unnec. if worker. Good money to steady man, $175 req. 453 S. Spg., Rm. 421.

WANTED—A party with a little cash for a fur ranch. Phone YO. 5201.

WANTED—Helper, store, $550. (You draw wkly.) 201 Grant Bldg.

ASSO., $2500 wantd. Pay you $5650 yr. Address S, box 195, Times Office.

MAN as partner, $1000 req. Salary $75 per week. 3878 S. WESTERN.

ASST., $100 wk. Pleas. est. bus. Small inv. 6002 HOLLYWOOD BLVD.

WANTED—HELP— Female

Miscellaneous —11

WANTED: Neat-appearing ladies willing to work. Room 929 Loew's State Building, 7TH & BROADWAY.

Salesmen, Solicitors

ADVERTISEMENTS under this heading are restricted to those offering bona fide positions without any investment required. Positions requiring an investment will be found under the heading, "Investments Required." Educational ads will be found under the heading, "Educational—School, College, Private Instructions," "Business Training Courses and To Learn Trades."

LADY—
VACANCY
FOR ONE WHO IS ALERT AND ABLE TO DEAL WITH PUBLIC ... TRACTIVE ... TION.
Salary & Commission
PERMANENT CONNECTION IF YOU QUALIFY.
Call at 621 S. Western
AFTER 9:30, ASK FOR MANAGER.

WOMAN—An attractive ... at once for ex-teacher ... teacher or one especially ... in children. ... personality. ... ucation. Position ... pay successful ... more a month. ... bered and free to ... COMPTON & COMPANY ... way Arcade Bldg.

WANTED—Ambitious ... educated woman for ... eling position ... month ... tional opportunity ... needs to earn more ... in school or office ... work hard for ... Interview by ... Mrs. Maud N. Hill ... Room 1150, Clark ... geles, Calif.

WANTED—A young lady ... personality to work ... exclusive lingerie firm ... not required, but ... possess good figure ... business. A fair salary ... with salary and commission ... Apply Saturday betw. ... to R. T. Morgan, Hotel ...

WANTED—Beautiful girls ... perfect, between 17 and ... five feet one to five feet ... take screen test. No stage ... experience necessary ... James Ryan, casting director ... STUDIO. 1376 North ...

LADY of intelligence ... ble of meeting people ... over responsible duties ... by a large sales organization ... dress F, box 324, Times ...

PHONE YOUR WANT-ADS ... TIMES. NO CREDIT ... MENT NECESSARY ... EXPERIENCED AD-TAKERS ... AND NIGHT. WILL ... WITH YOUR COPY IF ... METropolitan 0700.

WANTED—Intelligent lady ... hostess on new homes ... mission basis. Call ...

O'CONNELL & ...
4060 W. 6th st.

HEAD waitress, hotel ...
Pastry cook, hotel ...
Pastry cook, cafeteria ...
Cook's helper, inst. ...
Waitresses, city & out ...
Hummel Bros. (Agy.) ...

WANTED: 25 good looking chorus girls, exp. dancers ... el with Gilda Gray ... with rehearsal clothes ... night, Million Dollar Theater ... entrance.

WOMAN to sell ... well educated. Permanent ... to advancement. Salary ... portunity for extra ... able worker. Call Room ... WEST 9TH ST.

COOK, hskpr., genl. hswk. ... hs. maids, bellboy ... cense, waitresses. ... Holly., Wilsh., Bev. ... Personal Agcy. ...

WOMEN to sell photo coupons. This is the best yet. 50c for ... Saleswomen get it all ... $15 daily. Samples ... State Building, 7th & ...

WANTED—Experienced ... hand teacher. Mackay ... lege, 612 S. Figueroa.

WOMEN with phones for ... time work, no selling ... Address X, box 119 ...

EXPERIENCED fountain ... light cook. Address ... Times Branch.

COOK, $85. Maid $65 ... R. fare adv. Nat. ... 221½ S. SPRING.

INSTRUCTORS, teachers wanted ... Dreamland Ballroom ... 2 and 4 p.m. 837½ ...

COOKS & hskprs. ... $90. Waitresses ... tual Emp. Agency ...

2 WOMEN of neat appearance ... care of heavy holiday ... 65 BROADWAY ...

WE offer employment ... on desiring to earn ... Commercial College ...

WANTED—Experienced ... Jewett's Fur Shop ...

Store and Office

BOOKKEEPER, stenographer ... 30 yrs. old, familiar with ... tate transactions ... man and experienced ... Answer own handwriting ... perience and phone ... position with ... off. Address F ... Branch.

SECRETARY TO EXECUTIVE in motion pictures ... sonality, neatness ... cation necessary ... should be in detail ... X, box 244, Times Office.

WANTED—Hotel P.B.X. ... sal. $105 and gratuities ... lief P.B.X. operator ... sal. $90. Write, state ... tel exp. and refs. ... Bakersfield, Calif.

BKPR. steno. ...
TYPIST, asst. bkpr. ...
FIRE ins. steno. ...
CASHIER, lite comptometer ...
Los Angeles Com'l Service ...
307 Van Nuys Bldg. ...

BILLER, asst. bk. ...
TYPIST, file clerk ...
Steno., whiz ...
CONSOLIDATED AGENCIES ...
931 Bartlett Bg. (Agy.) ...

STENO.-BKPR., out of town ...
BKPR., bakery ...
PRICE CLK., drug ...
PACIFIC AUDIT & SYSTEM ...
529 Story Bldg. (Agy.) ...

PRICE clk., oil or ...
COMPTOMETER, ...
REMINGTON bkpr. ...
BUSINESS SERVICE BUREAU ...
312 Spreckels Bldg. ...

Stenographer, Imperial Valley ... $125, future ... since 1912. "Everything ... the office." ...

GIRL, A1 penman, attractive ... work in college office ... tuition. WOODBURY ... 727 S. Figueroa.

Bkkpr.-Steno. (22-25) ...
515 Merritt Bldg. ...

P.B.X. opr. ...
Steno.-Bkpr. ...
R. & I. AGCY. ...

RECEPTIONIST wanted ... herb office. Very ... SO. MAIN ST. ...

STENOS., TYPISTS, BOOKKEEPERS ...
L. A. EMPLOY. ...
618 CONS. BLDG. ...

KEY punch opr. ...
318 CONSOLIDATED ...

BOGARDUS EMP. AGCY. ...
502 Com. Exch. ...

STENO.-dictaphone ...
Phillips Agcy. ...

GIRL, printing office ... or & intertype operator ...

STENO., bkpr. ...
ASSN., 605 W. 7th ...

Business Training ...

POSITION waiting ... ETER, BURROUGHS ... FISHER & UNDERWOOD ... bkpr. 6 weeks ... FIGURES INST. ...

SECY. student can earn ... day office work ... exch. for other ... COLLEGE, 727 S. Figueroa.

STUDENT can earn $25 ... fice ½ days ... m. at other work ... BUSINESS COLLEGE ...

GIRLS to qualify for ... position and earn ... see while attending ... INESS COLLEGE ...

NURSES, bus. ... selves. Day and ... courses. 314 ...

PHYSICIAN'S ... quired by ... D. Payments ...

"Shortest Shorthand ... 610 Black Bldg. ...

SHORTHAND ... vate teacher ...

Saleswomen, Solicitors

REFINED woman ... day article ... an. Good ... Give address ... box 269, Times ...

ATTRACTIVE ... usually good ... cosmetics ... for you ... lywood Blvd.

ADVERTISING ... Exper., several ... pers. ... tory. Address O ... Office.

WANTED—3 ... ence required ... Rm. 716 ...

WANTED—2 ... CIAL. No ... every day ...

GIRLS of good ... work. Good ... 1101 SUN BLDG.

SATURDAY MORNING

WANTED—HELP— Female

Saleswomen, Solicitors —11-B

Solicitors
Ladies of good appearance and personality can earn high remuneration in salary and commissions while learning the real estate business and qualifying as experienced saleswomen for all the opportunities this represents in Southern California.
SEE MR. A. LARNEY,
Daily bet. 9:30 a.m. & 3:30 p.m.
The Frank Meline Co.
3rd floor Sun Bldg.,
706 S. Hill st.

Ladies of Refinement
6 Hours' Work a Day
Exceptional Remuneration
No Exp. Necessary
Auto at Your Disposal
Apply Before 11 a.m.
Room 910
Fine Arts Bldg.,
811 W. 7th st.

LADY
STEADY POSITION
We have an opening for lady of ... who desires to earn $25 ... $50 per week. No experience necessary. Work is pleasant and required about four hours in the morning. Splendid opportunity for housewives to work spare time.
See MR. FERGUS before 11 a.m.
Room 502
Fine Arts Building
811 W. 7th St.

WE HAVE
4 splendid stands in L. A. and Pasadena for 4 young women of vim and attractive personality. Excellent remuneration. See MR. FISHER, 1726 W. 7th st. WA. 1397.

2 GOOD SALESLADIES!
If you are interested in making from $300 to $1000 monthly, where activity counts more than experience. In fastest selling subdivision in United States, call before 11. 650 S. OLIVE ST.

... WORK IN A CREW ON THE FASTEST SELLING MERCHANDISE ON THE MARKET. 1517 SO. VERMONT.

SOLICITOR, lady, good appearing in day to solicit for old reputable firm. Salary and commission. 3939 Los Feliz Blvd. J. V. HENRI.

SALESLADIES. I have the best ... time money maker. 1026 Wilshire Blvd. Call 9 to 12. APT. 105.

Trades —11-C

COMPETENT fast worker for ... pressing and accurate examining ... rush dresses. ARNOLD MONTGOMERY MFG. CO. 407 EAST PICO. ROOM 905.

WANTED: First class marceller ... Jim's Beauty Parlor. 1606 N. HIGHLAND.

WANTED—1st class finisher in dressmaker's shop. 3002½ W. 7TH ST.

WANTED—Experienced fur finisher. Jewett's Fur Shop. 3128 W. Pico.

Commercial Art, Misc.—11-CA

Do You Like to Draw?
MEYER-BOTH CO., a large art and service organization, offers opportunity of practical training during spare time to women who like to draw and want to become commercial artists.
Write or call for catalog.
916 W. P. STORY BLDG.

EARN YOUR WAY
The real facts of commercial art. This training need not cost you one penny. Free book. Open eves. ART GUILD ACADEMY, 2405 W. 6th st.

To Learn Trades —11¼-C

MILLINERY taught by the practical way. Till Xmas, special classes on hand-made flowers. 2000 W ... cor. Westlake.

EARN while you learn. Costume designing and gown building. NEFF STUDIO, 2812 W. 7th st. WA. 3660.

LEARN CHOCOLATE DIPPING DAY & EVENING CLASSES. PR. ALICE LLOYD, HO. 2468.

WOMEN & girls, learn bonnaz embroidery, operating power and special machines. 224 S. Spring. Rm. 522.

PATTERN drafting, WEIDEL system. Day & even. 1728 W. 7th. DR. 4659.

LADIES earn good money ... work at home. 6812 S. BROADWAY.

Household, Domestic —11-E

WHITE Protestant or Japanese woman for genl. hswk. in bungalow, 2 adults, 1 child. Priv. room & bath. Laundry. $50 mo. WA. 2887.

COOKS, white & col. Positions waiting. Brown Agcy., 1414 Santa Monica Blvd., Bev. Hills. OX. 7131. Formerly Scotanus.

JAPANESE cook. Must understand English, 5 in family, 4 servants. Wages $65 week. P. O. Box 63, BEVERLY HILLS.

1st CLASS cook. Must be refined Protestant white woman with good references, 5 in family. Butler and chauffeur. WA. 0188.

WANTED: Young girl as mother's helper. Work light. Will pay $20 mo. with room & board. YO. 2794.

1st class cook & maid wanted for country. Call Stowell Hotel. Bm. ... Sat. & Sun.

WANTED, couples, all domestic workers. Ruth on Melruth Bev. Hills Agency. Courtesy at 421 Canon Dr. OX.6116.

ROOM and board to elderly lady, or ... & kitchen privileges to man & wife for few hrs. work. TH. 9722.

YOUNG or mid-aged woman, lt. hswk., small fam. $30 mo. GL. 5601 or ...

RELIABLE white girl for general housework. $55 per mo. Priv. room and bath. WH. 8793.

WHITE woman for general housework, 2 adults. Wages $40 to $60. Ref. Call mornings, 239 S. Wilton Place.

WANTED—Children's nurse, also as ... in upstairs work. References ... HE. 3851. Hours 6-8 p.m.

YOUNG white girl for mother's helper; good home with chance for early advancement. WH. 8822.

MOTHER'S helper, woman between 25 & 30 years, good pay & board. OX. 8371.

WHITE girl for gen. hswk. 2 children, $50 mo. 745 N. Crescent ... OR. 6853.

LADY wanted to keep house in widower's home. Call BE. 1789.

WHITE girl for mother's helper ... bd. & $25 mo. RO. 4703.

... mds. $50 to $80. Holly. Emp. Agy., 4366 Sunset. OL. 3716.

WHITE girl for gen hswk. 2 adults ... family. $15 wk. WH. 6234.

MOTHER'S helper, $8 week. ... GR. 8997.

Hotel, Restaurant, Club —11-

WANTED—Experienced Gregg shorthand teacher. Apply immediately. Mackay Business College, 612 S. Figueroa.

Professions, Vocations —11-

NURSES

Grad. nurse, masseuse	...
Undergrad., T.B. San.	...
Undergrad., mental san.	$80 r.

Nurses' Registry Division
Hummel Bros. (Agy.) 529 Towne av.

WANTED—Graduate & undergraduate nurses for permanent positions. L.A. NURSES' HOME & CENTRAL REGISTRY (Agy.) 703 W. 17th st.

Investment Required —11-

WANTED—Couple alone to manage small court for free furnished apartment. State exper., references. Address WW, box 427, Times Branch.

... H.-keeper & janitors, $145 ... Anderson Agcy., 126 W. 3rd. R. 20.

MAKE money at home needlework. Apply 832 W. 58th st. bet. 10 & 1.

WOMEN and men to circulate petitions. Apply 537 DOUGLAS BLDG.

WANTED—HELP— Male and Female

Miscellaneous

WHITE couple between ages 35 to 40. Wife general housework; husband gardener and houseman. Both experienced. Private room with bath. Salary $100. Phone GL. 7561 after 10 a.m.

COUPLE, cook, butler, houseman, $150. German (Agy.) 406 S. Main.

WANTED— Agents and Canvassers

MEN WITH EXPERIENCE
in soliciting — door to door. Magazine and newspaper subscription solicitors preferred. Salary and commission for hustlers. Call between 8 and 9:30 a.m. or 3:30 and 5:30 p.m. Circulation Dept., 2nd floor, Times Bldg., ask for Mr. McAllister or Wilson.

AGENTS, go out & sell men's neckties direct; good money in it, my people are cleaning up. 1312½ W. 10th st.

WANTED—HELP— Female

ADVERTISEMENTS under this heading are restricted to those offering bona fide positions without any investment required. Positions requiring an investment will be found under the heading "Investment Required." Educational ads will be found under the heading "Educational—School, College, Private Instructions," "Business Training Courses and To Learn Trades."

Miscellaneous

LADY—

VACANCY

FOR ONE WHO IS NEAT, ALERT AND ABLE TO DEAL WITH PUBLIC. ATTRACTIVE REMUNERATION.

Salary & Commission

PERMANENT CONNECTION IF YOU QUALIFY.

Call at 621 S. Western

AFTER 9:30, ASK FOR MANAGER.

O'CONNELL & WHITE

4060 W. 6th st.

WANTED—HELP— Female

Salesmen, Solicitors —11-B

Solicitors

Ladies of good appearance and personality can earn high commissions in salary and commission while learning the real estate business and qualifying as experienced salespeople for all the opportunities this represents in Southern California.

SEE MR. A. LARNEY. Daily 10 to 12 a.m. & 3:30 p.m.

The Frank Meline Co.

Ladies of Refinement
6 Hours' Work a Day
Exceptional Remuneration
No Exp. Necessary
Auto at Your Disposal
Apply Before 11 a.m.
Room 910
Fine Arts Bldg.
811 W. 7th st.

LADY
STEADY POSITION

We have an opening for lady of refinement who desires to earn $35 to $50 per week. No experience necessary. Work is pleasant and requires about four hours in the morning. Exceptional opportunity for housewives. ... before 11 a.m.
Room 502
Fine Arts Building
811 W. 7th St.

WE HAVE

... stands in L. A. and Pasadena for 4 young women of vim and attractive personality. Excellent remuneration. See MR. FISHER. ... W. 7th st. WA. 1397.

5 GOOD SALESLADIES!

If you are interested in making from $300 to $1000 monthly, where activity counts more than experience, in fastest selling subdivision in United States, call before 11. 450 S. ...

WORK IN A CREW ON THE FASTEST SELLING MERCHANDISE ON THE MARKET. 1517 SO. ...

... lady, good appearing, to solicit for old reputable firm. Salary and commission. ... HENRI

SALESLADIES: I have the best money maker. 1034 Wilshire. Call 9 to 12. APT. 105.

Commercial Art, Misc.—11-CA

... You Like to Draw?

... CO., a large art service organization, offers opportunity of practical training during spare time to women who like to draw and want to become commercial artists. Write or call for catalog. ... STORY BLDG.

EARN YOUR WAY ... ART ACADEMY, 2400 W. 6th st.

To Learn Trades —11¼-C

... taught by the practical ... Xmas, special classes in ... flowers. 2000 W. 6th ... Westlake.

... CHOCOLATE DIPPING ... EVENING CLASSES. ... ALICE LLOYD, HO. 2468.

Household, Domestic —11-D

... white & col. Positions waiting. Brown Agcy. 1414 Santa Monica Blvd. Bev. Hills OX. 7131.

... couples all domestic workers ... Melruth Bev. Hills Agency. ... 421 Canon Dr. OX. 6116.

... and board to elderly lady, or kitchen privileges to man & ... few hrs. work. TH. 0722.

Hotel, Restaurant, Club —11-E

...—Experienced Gregg shorthand teacher. Apply immediately. ... Business College, 612 S. ...

Professions, Vocations —11-F

NURSES ... Registry Division ... Graduate & undergraduate ... for permanent positions. ... NURSES' HOME & CENTRAL ... (Agy.) 702 W. 17th st.

Investment Required —11-K

... Apply 337 DOUGLAS BLDG.

WANTED—HELP— Male and Female

Miscellaneous —12

... couple between ages 28 to 40 ... general housework; husband ... Private room with bath. ... Phone GL. 7681 after ...

WANTED— Agents and Canvassers —13

MEN WITH EXPERIENCE ...

EMPLOYMENT— Agencies —14

COLORED help, best & fastest service. M. White's Agcy., VA. 5767.

SEE WISE EMP. AGCY. Best col. help in city. Male & female. AX. 6696

CALL OL. 4427 FOR ALL KINDS RELIABLE JAPANESE WORKERS

WANTED—SITUATIONS— Male

Miscellaneous 15

GRAD. C.E., single, 30, wants job, secretary, construc., survey, teaching, or what? 3 yrs. loc., 5 yrs. army off., exec. abil. Small sal. if pos. perm. with fut. Address X, box 140, Times Office.

LUMBERMAN, 15 yrs. Calif. exp. in lumber and building material; can do anything in office or shipping; best of references. G. P., box 135, Times Branch, Glendale.

WANTED—By married man of 45, steady and reliable position as watchman, guard or supervising boys, drive car. Address W, box 49, Times Office.

MARRIED MAN 38 wants work; exp. in handling men & mach. in ranching & contracting. Local ref. Address X, box 110, Times Office.

EXP. Brown man, wants pos. porter & delivery; know city; refs. Address W. box 68, Times Office.

EXPERIENCED Japanese apt. janitor. Can do plumbing, painting, paperhanging, etc. TU. 2582.

COLLEGE boy, responsible, seeks part time work, any kind. Call WARE. week days, TR. 8491.

HIGH-school boy age 16, wants work after school & Sat. Willing to do anything. Call after 4 p.m. BE.6839

WANT work. Can drive any make of car. Have had selling experience. Phone AX. 3606.

GENERAL house service or garden work. (Good cook.) Ref. Add. Carl G. Norton, 135 Weller. ME. 6092.

PLASTERING, PATCHING Fireplaces built in. AL. 2151.

YOUNG man, col., wants any kind of work. Good driver. HU. 7865.

MAN 45, dependable, wants any kind of work. F. A. Lawrence. WE.6842

BOY 18 wants work. Drive any make car. Phone TH. 7926.

MAN 38 wants any kind of work. A-1 painter & decorator. MU. 7838.

COOK, all-around German, mid.-aged. Reas. wages. Jodler, 522 San Julian

EXP. tmkpr., & cost man wants work, city or country. GA. 4611 after 5.

Store and Office —15-A

PUBLICITY, advertising, sales promotion expert, successful national record, desires salaried Southland connection. Address B.L., 533 Victoria ave., Venice, or phone Santa Monica 64431.

EXECUTIVE, position as manager or asst., 20 years of executive experience. Best of references. Can make investment. Address W, box 6, Times Office.

TIMEKEEPER, asst. bkpr., clerical, having 2 yrs. mining, 3 R.R., 3 yrs. lbr. exp. Handled pay rolls & cashier. 27 yrs. of age. Best of references. Mr. Jones, CA. 6339.

COMPETENT accountant wants part-time work. Broad corporation, partnership and individual experience. Address P. O. Box 427, Alhambra.

PRACTICAL, efficient accountant keep books part time, open, close books, prepare financial statements. Phone TU. 3385.

PRACTICAL efficient accountant keep books part time, open, close books, prepare financial statements. Phone TU. 3385.

ACCOUNTANT, thoroughly experienced and of high-grade integrity. Open for immediate engagement. Address F. box 591, Times Branch.

DO you need a good & successful credit & collection manager? If so, call 882-684 or address W. box 91, Times Office, for interview.

YOUNG man, some knowledge of the real estate business, no com. work. Address W. box 173, Times Office.

SECTY.-bookkeeper, corres., age 30, now emp. desires perm. pos. Address W. box 256, Times Office.

YNG. man 23, H.S. grad., des. pos. with resp. firm. Open to any prop. Add. 1324 Florida st., Long Beach.

PART or full time. Office & acctng. work carefully & promptly executed. Address F. box 552, Times Branch.

BOOK-keeping by expert accountant, regular or part time. DRexel 1709.

PART-TIME BOOKKEEPING. EXPERT ACCT. THOMASON, WE.1346

BOOK-KPG. aud. part time, daily, weekly, or monthly. Reas. GA. 7290.

Salesmen, Solicitors —15-B

EXP. salesman desires conn. with responsible firm. Married, age 32. Coll. grad. 4 yrs. exp. H.S. prin., & supt., 4 yrs. sales mgr. church & school supply bus. Open to small inv. Tel. TH. 8102.

Trades —15-C

COUNTRY printer wants situation on country weekly on ads and linotype. Set galley an hour. Also experienced on job work. Address PERCY WARD, 8124 Elizabeth ave., South Gate, Calif.

AUTO & truck mechanic, 5 years' exper. Steady, relia. Repair or drive. Lyons, 130 W. Ave. 43. GArf. 5343

CARPENTER, fine finisher, all around carpenter. TH. 7920.

CARPENTER, repairing, alterations. No job too small. Phone DU. 5306.

WELDER, radiator, body & fender repair man. Auto repair. 1771 E. 53rd.

ELECTRICIAN helper, experienced tools. MUtual 0067.

Chauffeurs, Teamsters —15-D

CHAUFFEUR, colored, good careful driver, courteous & willing to do some other work. 7 yrs. exp. A-1 local references. AX. 3932.

CHAUFFEUR, mechanic, rel. young man. 10 yrs. exp., priv. family pref. Go any place. Call Bert Williams, BE. 3734 or GA. 6222.

CHINESE chauffeur would like to drive 3 hours in the afternoon, also cook dinner if desired. Call WEstmore 6774, Apt. 5.

CHAUFFEUR, young, white, 5 yrs. exp. in L.A. & So. Cal. Neat, courteous, exp. with children. Best refs. CA. 1464.

I WANT to place my chauffeur, a young married man of excellent habits, a careful driver, good mechanic. Phone WH. 6939.

SWEDISH chauffeur, 5 yrs. exp., wants position private family, go anywhere. Good ref. Ph. AL. 4383.

CHAUFFEUR, neat, courteous, know city and So. Cal., long local ref. Phone Whitney 6130.

YOUNG man, 27, dpndble., drive any car, do anything to earn living wage, best ref. J. Watson, AT. 7824

JAPANESE chauffeur, pos. in family. Will do all around work, careful exp. driver with best refs. ME. 7934.

EXPERT chauffeur & mechanic, 10 yrs. exp. Pierce Packard, Cadillac. Ask for JOHN. DRexel 8906.

CHAUFFEUR (35) white, married, 15 yrs. exp., repairs, any car. Brown, care MU. 6666.

FRENCH chauffeur, gardener exp. 1108 S. La Peer Dr. OX. 7768 after 5.

YOUNG man, college student, desires work afternoons as chauffeur. Best references. Phone VErmont 8367.

CHAUFFEUR, middle-aged, competent, reliable, steady, full or part time. A1 reference. Fitzroy 3894.

EXP. col. chauffeur wants pos. Will do light cooking. Ref. AX. 3543. Ask for Bob.

CHAUF. exp. Spanish wishes pos. priv. fam. Aged 33. Refs. DR.1898 morn. to 12.

TRUCK DRIVER. 5 YEARS' LOCAL REFS. WE. 4644 PETER NOORDHOF.

CHAUFFEUR, Japanese, many years' exp., wants position. Best references given, 5 years last place. VA. 8387.

EXP. white chauffeur wants position. A-1 ref. Go anywhere. OX. 7706. 8 to 6 p.m.

EXPERIENCED young man, 36 yrs. old, wishes position driving. 5 yrs. exp. Knows city. TU. 6860.

SWED. chauf. wishes position, priv. family. Careful driver. Willing do odd jobs. Reliable. GL. 1392.

COLLEGE boy will chauffeur part time, exch., for board room or mod. salary. Ph. WARE. 8:30-5. TR. 8491

CHAUF. & mech., 15 yrs. exp., all makes of cars, 8 yrs. in & around L.A. Good loc. ref. GR. 0055.

CHAUFFEUR, young, white, intellig., desires position private family. Exp. all makes. Mr. Riegraf. BE. 2986.

YOUNG man, college student, desires work afternoons as chauffeur. Best references. Phone VErmont 8367.

CHAUFFEUR, exp. white, absolutely reliable, A-1 refs., private family. Ph. SANTA MONICA 24668.

A-1 FILIPINO chauf., young, dependable, uniform. Knows city. DU. 2761.

MAN, 33, desires priv. driving, all or part time, excellent local ref. Address X, box 70, Times Office.

JAPANESE chauffeur, pos. in small family. Do plain cook., etc. Refs. ME. 7934.

FILIPINO chauffeur, private family. Address X, box 194, Times Office.

CHAUFFEUR, white, exp., local refs. drive any make car. DR. 9539, Apt. 1

CHAUFFEUR, CHINESE WILL HELP AROUND HOUSE. MU. 3663.

CHINESE uniform chauf., 7 yrs.' loc. exp. in Rolls-Royce, etc. OL. 2764.

RELIABLE col. man, cook, chauff., good man for bach. apt. HU.3172-R

COLORED chauffeur desires work. Willing worker, with ref. AT. 5271.

FILIPINO chauf. & mech. wants work in priv. fam. Call Paul, ME. 5556.

EXP. chauffeur, Filipino, local reference. Call ME. 5556. Room 42.

FILIPINO chauf. & hseboy. Ref. Ph. ME. 8141, R. 23.

A-1 CHAUFFEUR and housework, good ref. HU. 2056-M.

STUDENT will chauffeur or do hswk. for rm., board & sal. TU. 2161.

CHAUF., wht., 5 yrs. exp. Go any place. Ph. Paul Evans, WE.6872.

YOUNG man wishes pos. chauffeur & handy man. Thoroly exp. 599958.

FILIPINO, exp. chauffeur & general boy. Best ref. DRexel 7718.

CHAUFF., A1 local ref., also cooks, etc. Call 599995.

WANTED—SITUATIONS— Male

Chauffeurs, Teamsters —15-D

CHAUFFEUR, young, white, intelligent, desires position private individual or family. Experienced on Rolls Royce, Lincoln, Dual Pierce. Local reference as to ability and integrity. McGRAW, RO. 3605.

YOUNG man from East as chauffeur, 20 yrs. exp. City ref. HU. 5554-W.

STUDENT will chauffeur or do hswk. for rm., board & sal. TU. 2161.

Hotel, Restaurant, Club —15-E

A-1 all-around German cook, also pastry. Call DR. 9486, Apt. 11.

Farm and Garden —15-H

WANTED—Position as herdsman on Holstein dairy, by middle-aged married man. Understand dairying thoroughly. Best of references. Address W, box 150, Times Office.

RANCH foreman, expert vineyardist, able to take care of deciduous trees, seeks position. Louis Seranio, 643 N. Spring, L.A.

LANDSCAPE gardener, white, day, month, contract. Lawns, flowers, shrubs planted, pruned. Mr. Lacks. BEacon 7362.

1ST-class white gardener wants good priv. pl. Add. Roy O. Keever, 8610 Sherwood Dr., West Hollywood.

YOUNG man, experienced and reliable, wants work on poultry farm. E. Kettinger, 456½ South Main st.

GARDENER, exp. Am., care for poultry or milk. Anywhere. J. Voelker, 524 S. Westlake. 52234.

TREES, shrubs, vines topped, trimmed removed, hauled, insured. BE. 7362

House Servants, Caretakers —15-J

JAPANESE excellent family cook, butler. Ref. Neat, willing, capable. TU. 1582.

FILIPINO family cook, very long exp., best refs. $100 & up. Near city or town pref. MU. 0645, Room 12.

EXP. cook & houseman or valet pref. Work in priv. fam. City refs. AT. 5361.

AH TOM, Chinese cook, sm. fam. Ref. 757 N. Alameda st. MU. 7014 or MU. 9067.

COOK, Filipino, good city refs., all-around housework, 3 yrs. exp., private family. Ph. ME. 5020, rm. 1.

YOUNG man to drive car or make himself gen. useful in exch. for rm., board and small sal. WE. 8066

COOK, exp., reliable worker, desires place in priv. fam. Tokio. ME.7718.

ST Chinese janitor, ½ days work, morns., ref. MU.8684, 624 New High

JAPANESE schoolboy wants position. No exp. before. MU. 6139.

YOUNG Chinese, first-class cook, priv. family, good wages. MU. 3890.

ALL-around man. Pos. in apt. house as janitor. Ref. Phone HU. 0427-J.

EXP. Filipino house boy. Gen. help. family. MU. 0602, Room 12.

JAPANESE first-class cook wishes pos. in family, reference. ME. 3147.

STUDENT wants work to complete education. Exp. in hsewk. TU. 4095.

HOUSEWORK, cook, bake, serve, col. 23, refs, single, Gill, HUm. 7223

YOUNG Filipino schoolboy wants position in family. G. Cabe. ME. 4123.

JANITOR, exp., white, good refs. Live out. Address X, box 206, Times Office

FAMILY laundry work by Japanese boy. Write Matacu, 982 S. Dewey.

CHINESE student wants position in family. MU. 8021.

CHINESE, very good cook & care of hse. Good ref. Sam. 635 N. Main st.

EXPERIENCED Japanese bell-boy or waiter wants position. MEtro. 7720.

STUDENT wants work to complete education. Exp. in hswk. TU. 4095.

CHINESE boy, gd. educ., any kind wk. Home wk., etc. Jay, 524 Crocker st.

JAPANESE BOY WANTS POSITION IN FAMILY. DR 1491

Painting, Decorating and Carpentering —15-K

PAINTING, PAPERHANGING, TINTING, DECORATING. GUAR. WORK HIGH CLASS. 1463 W. 11TH ST. E. B. ROBERTSON.

CARPENTER works by day or job, expert on altering & repairs, gives estimates or draws plans. DE. 7422.

PAINTING, tinting, reliable work, best materials, prices reasonable. Mr. Hill, RO. 6737.

PAPERING deco., very reas. 20 yrs. exp. Go anywhere. Mr. Wyatt. MEtro. 7635.

PAINTER, paperhanger, wants work. Day or con. OR. 0596 or BE. 5103

PAPERHANGING, 25c up per roll. Satisfaction guaranteed. DR. 4259.

ROOMS painted or papered $5. Tinted $3. Credit ers DIXON TH. 5807.

PAINT, paper or tint. $2.50 rm. up. Outside paint'g. McCoy. AT. 0737.

TINTING, paperhanging, painting. Clean, careful work. Reas. AT. 5203

FOR 1st class painting, papering, draining & hand dec. ph. OR.1683.

PAINTING, DECORATING. EASY TMS. 10 mo. to pay. Ref. AX. 0595.

JOB carpenter, new or repair. Labor $5. Lumber at cost. GA. 2452.

PAINTING, decorating, will exchange. Kalim. free. Ref. NEILL. AX. 9349.

PAPERING, $3 up. Painting, $5 up. Tint, $3. Roofs repaired. BE. 5603.

PAINTING, tinting, paper hanging. Price ½ for 1st-class work. TH.2392

PAPER hanging, deco. Very reas. 20 yrs. exp. Geo. Wyatt. MEtro. 7635.

CARP. work, day or cont., new or old, estimate. We hurry. AN. 1254.

Day Work —15-L

EXPERT cleaning of all kinds. Hardwood floors, woodwk., windows furn. Rugs vacuumed. Est. free. Work guar. VE. 1843. OX. 8668.

KITCHENS washed, $3. Floors machine sanded, $8 rm. Windows clean 10c. Floors waxed polished, $2 rm. All work guaranteed. ME. 7672.

WINDOWS, woodwork, kitchen, ceilings & walls cleaned, floors waxed, polished, general cleaning. AT.4520.

WINDOW washing, floor polishing, kitchens washed, tinting or painting. Work guar. ME. 8430.

EXPERT window cleaning and floor polishing. 105 W. 9th st. DU. 0185.

WANTED—New or old houses to clean by contract. Expert cleaner. DE.9171

JAPANESE, general housework, by day. Call after 5 p.m. EM. 7537.

HOUSE CLEANERS. WORK BY DAY. JAPANESE. WA. 9150.

WANTED—SITUATIONS— Female

Miscellaneous —16

TRAINED nurse (42.) refined, pleasant, competent, excellent cook and manager. Position as managing housekeeper (full charge) in well-to-do home, or care invalid, elderly people, child's. Will leave city. Ref. Address F. box 519, Times Branch.

GOVERNESS, tutor & companion, young woman of culture, college training, foreign travels, fine seamstress, good local refs. Country or travel pref. Write only: 540 EAST AVE. 28TH, L. A.

YOUNG Swiss lady with best references is looking for a position as governess, nurse or companion; city or country. H. Volkart, 1006 W. 6th st. Ph. TR. 8121.

YOUNG undergrad. nurse, neat, refined, 2 yrs. hospital training, capable of taking full charge of children. A-1 ref. DR. 0411.

APT. HOUSE OR LARGE COURT mngn't, adults family, good appear. & personality, several yrs. commer. hotel & apt. expr. Ful chg. DU.4666

EXP. lady desires position as counsellor or supt. of children's home or day nursery. Excellent references. MRS. BULLARD. WHitney 6944.

WOMAN with ability securing & holding tenants wants mang. hi-class apt. hse. Mrs. Walter, MEt. 6695.

EXPERIENCED lady will care for sick or aged persons, assist light work. Dr.'s refs. Fitzroy 1971.

LADY with auto wants work, collecting, errands or delivery. No selling. Call or write to 1546 Rockwood st.

LAUNDRESS, day work, or cook evening meal. Exp. col woman. HU. 3097-R.

STUDENT wants any kind of work Sat. & Mon. Also Tues. & Wed. afternoon. MU. 1834 after 1:30 p.m.

CHILDREN cared for, 50c hr., day or eve. 3024 S. Vermont. BE. 4454. Schulze.

COUPLE, management of apt.-hse. or court in Hollywood in exchange for rent. Husband emp. HO. 1803.

EXP. eld. nurse (English) will exch. services to one lady for private R., bd. & small salary. HU. 4117.

GRADUATE nurse, bookkeeper & stenographer wants position in office of surgeon or obstetrician. GR. 2001.

SMART dresses, coat, alter., etc., also drapes for your home to order. Your home or mine. DU. 4666.

GERMAN governess wants position, is willing to take other duties. Address X, box 129, Times Office.

YOUNG lady will drive part time for room and small compensation. Address G. box 596, Times Branch.

WOMAN with car would like to take elderly woman shopping or driving. BE. 4189.

CAPABLE exp. maid, loc. ref., wants hotel or apt. hse. work. HU. 3360-W

CHILD nurse, settled, competent, reliable, to young child. Ph. ME. 3093

EXCH. mgmt. apt. or ct. for rent of apt. Call DR. 8777, Apt. 5.

EX. lady des. pos. supt. children hm. Mrs. Bullard. 1656 Lafayette Rd.

CHILD'S exp. nurse (trained,) some upstairs. 582936, morns or eves.

REF. yng. German girl wants to take care of children. GA. 5192. Ref.

APT. court mgement, serv. for apt. Mother & daughter, capable. UN.6697

PHOTO tinting at home, reasonable rates. VE. 0347.

MGR. & hskpr. apt. house, small salary & apt. DU. 5222.

LADY 45, liv. in Hollywood, care for children, 35c hour. OR. 9562.

MAID for night duty. Ladies' rest rm. or hotel, after 5:30. HU. 1530-W.

APARTMENT HOUSE MANAGER—EXPERIENCED. PHONE DU. 8348

Store and Office —16-A

A-1 BOOK-KPR., CAN TAKE FULL CHARGE. LOCAL EXP. 6 YRS. ONE FIRM. DR. 5800, APT. 117.

LEGAL stenographer wishes position. Very moderate salary. DR. 5451.

WANTED—SITUATIONS— Female

Store and Office —16-A

A-1 secretary-stenographer, 27, 8 yrs. loc. exp. Executive, dependable, rapid, accurate. Take full chg. Good personality. Excel. refs. RO. 6027.

SECT., STENO., BKPR., THOROLY exp. in law. Consid. loc. exp. Cap. Rel. Miss Donn, GR. 1105, No. 327.

BOOK-KEEPER, expert, take full chg. 15 yrs. exp., financial statements, etc. Executive ability. BE. 8285.

WOMAN accustomed to Dr.'s office work would like position as receptionist, bkpr., bill collector. BE.4189.

GIRL, cap. asst. in office ½ day. Types. $6 week. Ph. WARE. 8:30. 5 week days. TR. 8491.

STENO., knowledge bkpg. Well trained. mod. salary. Ph. WARE. 8:30. 5 week days. TR. 8491.

COLLEGE girl wants few hrs. day or eve. in store. Mod. salary. Phone WARE week days 8:30-5. TR. 8491.

STENO., typist, receptionist, wants ½ day or all-day position. $6 to $15 per week. WE. 8066.

BEGINNER STENOGRAPHER WANTS POSITION. TR. 0417.

BOOKKEEPER-TYP. FULL CHARGE. RELIABLE. LOCAL REF. 581-112.

COMPETENT typist and receptionist wants ½ day work. TU. 2580.

EXP. steno. desires half-day position. Call eves. DR. 5621 or 9-6 OR. 1706

BOOK-KEEPER, exp., full chg. Chain store exp. 7 yrs. Local refs. DR.7880

STENO. & switchboard operator, 1 year real estate exp. DU. 7797.

KNOWLEDGE of clerking, office work, building caretaker. DElaware 9306.

ENVELOPES, cards, etc., addressed; good penman. WE. 1749 morns.

RECEPTIONIST, typist, light stenographic work. OX. 1068 after 6 p.m.

YOUNG lady steno. 2 yrs. exp., former sch. teacher. UN. 7335.

EXP. stenographer desires position with local firm. Best ref. TU. 4120.

TYPIST, cashier, book-keeper, young. exp. Ref. AN. 4297.

CASHIER, A-1 hotel & cafe exp., knowl. ofc. wk. Best ref. WA.5976.

Nurses —16-C

NURSE, young, wishes position as dr. assistant. Efficient, capable, well edu., refined, bus. experience. WH. 9295.

GRADUATE nurse, very moderate terms, kind, reliable, assist generally, references, go anywhere. Phone MRS. NELSON, FA. 5840.

MIDDLE-aged prac. nurse, drive car, take full charge of home. Protestant. Elderly couple pref. $25 wk. Call WE. 2527.

UNDERGRADUATE, 3 yrs.' hospital training, dr.'s refs. Have car. Take any case & do housework. AN. 6933.

NURSE, masseuse, German, also good hskpr., wants steady position. Address W. box 220, Times Office.

UNDERGRAD. nurse, conv., invalid, elderly, any case, in or out of city. Best ref. DU. 6653.

MID.-aged prac. nurse, conval., chronic or elderly. GA. 3541.

MY atten. in illness assures health, if you obey? No fake. WE. 3692.

NURSING by week, day or hour. Refs. ALbany 1741. HU. 1483-W.

COMP. child's nurse, Eng. Local ref. Address X, box 79, Times Office.

MID. aged prac. nurse, ready for case. Dr.'s ref. TR. 7381, Rm. 422.

GRAD. nurse, lovely home. Will accept nervous or aged case. EM.4502

UNDERGRADUATE prac. nurse, very capable, excel. ref. OR. 4745.

NURSE, grad. West Indian, colored, elderly persons, invalid. Ster'g 3791.

EXP. nurse, kind & efficient, wishes pos. A-1 refs. OL. 0760.

GRAD. nurse, care for patient, do light hswk. $4 day. VE. 6418.

NURSE wants position caring for child. Good refs. 621-592 Long Beach

Housekprs, Domestics, Cooks —16-D

REFINED, educated unincumbered widow, age 34, desires position as housekeeper in bachelor or widower's home; trifiers save stamp. Address M. Castleberry, 1314 S. Hoover, L. A., Apt. 29.

WANTED—Day work by (2) neat, experienced, reliable, energetic Swedish girl. Call between 6-7 p.m. except Fridays. Tel. CH. 0550.

EXPER. cook will cook and serve dinner or do any domestic work you have after two p.m. Call 61287.

NEAT ex. col. woman desires work all day or half, perm. Ref. Have uniforms. HU. 6363-J.

EXP. maid wants ½ day cooking or care of children. Best city ref. Can sew. HU. 5664-W.

COOKS, couples, all domestic workers, best refs. Supplied by Melruth's Bev. Agency. Service at OX. 6116.

REFINED capable woman as housekeeper to adults, or care of elderly lady. 116 S. Grand ave. MU. 4030.

RELIABLE woman wants gen. hswk. 9 a.m. to 2 p.m. No Sun. $9 wkly. DE 9171.

COLORED girl wishes work in family or day work cooking or general hswk. Ph. WE. 6784.

YOUNG lady, care for children or light hswk. in exchange for board, room small salary. WE. 8066.

HSKPR., motherless home or for employed couple. AN 0531 12 to 7 p.m.

COOKING or general housework, city references. A good cook. Sleep home. AT. 8004.

NEAT col. girl, good cook, wishes work by week, ½ or all day. Best refs. AX. 7834.

EXP. housekeeper, go anywhere, 2 or 3 adults. Good cook, English. Address W. box 39, Times Office.

EXP. col. girl wants ½ or all day by wk. Genl. hswk. or plain cooking. AX. 3268.

COOK, 1st-class, wishes pos. in priv. home where 2 other maids are emp. Address W. box 184, Times Office.

POS. as hskpr. in home or hotel or maid in apt. house. Home nights. Address W. box 76, Times Office.

WANTED—Pos. hskpr. for mother with child in Catholic fam. Apply Catholic Welfare Bureau, MU.9171.

EXP. rel. white girl, age 26, wishes 2nd work or good plain cooking, wages $80. Ref. CA. 8573.

A VERY capable woman, past middle age, wishes position in a private family. Call at 807 Francisco street.

COL. girl, ½ day work, mornings. Refs. HU. 6863-R.

EXP. girl wishes housework, will stay on place. DE. 1272-R-4.

CARE of children, housework, day or night. OX. 3873.

COL. girl wants ½ day work. Refs. Phone ME. 5032.

EXP. cook wants position. References. Phone HU. 3329-W.

COMPETENT mid.-aged woman wants gen. hswk. in small fam. WE. 2786.

EXPERIENCED colored girl wants ½ day or day work. AX. 3637.

EXP. Norwegian girl wants cooking & housework. $75-$80. ME. 9318.

HOUSEKEEPER, neat, exper. Good cook. Adults. Home nights. AT.5371

COMPETENT col. lady wants hswk., ½ or all day. AX. 1962.

WANT apt. or maid work. Good ref. No Sundays. AT. 9342.

COMPETENT cook or cooking & downstairs. $75 up. City refs. 581-493.

COL. girl wants work by hr. or week. HU. 1493.

EXP. colored wants housework; no cooking; home nights. HU. 5580-M.

EXP. maid wants gent. hswk or catering. Ref. AT. 5361.

EXP. colored girl wants general housework. HU. 1525-W.

EXP. col. woman wants general housework, or apts. AT. 6550.

HIGH-school girl, col., wishes work after school. AX. 7843.

TWO exp. col. maids, cook & maid work together. Ref. AT. 7918.

EXP. cook, city ref. Ger. Wants pos. in priv. home. Wages $100. 581-525.

COL. girl wants work in apt. or hotel or priv. home. Call AT. 7971.

EXP. lady pos. as cook, salad making, in hotel, rest. or cafe. BE.9108

½ DAY hswk., cleaning, cooking, etc. by hr. TH. 3414.

EXP. col. girl, gen. housework, home nite, no Sunday. HU. 3443-W.

CANADIAN woman, A-1 family cook & housekeeper. $75. BE. 8478.

JUST arrived, 1st-cl. cooking, serving and housework. ME. 4776.

WOMAN, neat housekeeper, good cook. WEstmore 7406.

2ND maid, gen. housework, or day work. References. Ph. HU. 4008-W.

NEAT col. lady wants day work or cook & serve dinners. Ref. AT. 8403

COLORED young woman, excel. cook. Good wages. No lndry. Ref. AX.5728

EXP. white woman wants day work clean'g or ldnry. Ph. Inglew. 1252-J

NEAT exp. col. woman wants part-time, private family. HU. 2615-J

SCANDINAVIAN girl wants general hswk. $80 mo. Ref. 558027.

HUNGARIAN, A-1 cook, wages $100 mo. Ex. refs. 1325 2d av. RO. 5813

ELDERLY woman wants cooking in school, club or sanitarium. ME.8461

GENERAL housework wanted by experienced col. woman. VA. 6876.

EXP. col. maid wants ½ day morning or by the hour. Ref. HU. 7848-W.

GOOD reli. col. woman, hswk., priv. fam. Good cook. City ref. DR. 2508.

EXP. woman wishes day or ½ day wk., morn. Ref. HU. 1281-J.

EXPER. girl wishes ½ day work. Evening preferred. Ref. AX. 8009.

REFINED white woman wants care of children during day. Ref. 590347.

EXP. col. woman wants ½ days, chambermaid, apt., hotel. DE. 4075.

COLORED woman wants gen. hswk., first-class cook. Ph. AT. 8323.

EXP. dep. colored girl wishes ½ day, morning pfd. TU. 2717.

GOOD COOK, HOUSEKEEPER, MIDDLE-AGED, CITY. TH. 5808.

GEN. or 2nd work. Exp. neat. good cook, no laund. $75. Ref. 558-093.

A-1 MAID & cook, eastern. $70 to $75 city. Hollyd. or Arizona. WE. 7412.

NEAT col. girl, ½ or whole day. good references. Ph. AX. 1048.

COMPANION, good cook, for one lady or elderly couple. HE. 5351.

COLORED woman, good cook and housekeeper. Phone HU. 2568.

EXP. col. girl wants work as mother's helper. Phone HU. 3826-J.

SWED. girl, very good cook, full chg. Movie prof. pref. WE. 3692.

WANTED—SITUATIONS— Female

Housekprs, Domestics, Cooks —16-D

COOK—Competent, reliable, desires mountain resort or small institutional work. Will consider suburban tea room. Can furnish young efficient waitress. Would take charge small lunch room. References. Address X. box 44, Times Office.

REF. unincumbered woman wants pos. as companion hskpr., to lady or hskpg. for gentleman with grown children where intelligence, common sense and optimism will be appreciated. DE. 4716.

REF. mid. aged woman des. full chg. of small fam. of adults. Fine cook. clean. neat, trustworthy. Best city refs. Above the average. Rm. C. TR. 2244.

GERMAN educated young girl, wishes permanent hskp. position to elderly couple. Best ref. 424 S. MERIDIAN AVE., Alhambra. Good home and good salary.

WOMAN wishes position where H.S. boy can stay. Good plain cook. Not afraid of work. Comfortable home, small wage. Canadian. Country, city Address W. box 32, Times Office.

FOR dependable help of all kinds call Brown Empl. Agcy., Beverly Hills, OX. 7131. Formerly Scotanus.

EXPERIENCED reliable Norwegian girl wants upstairs or 2nd work. Phone DR. 8190.

SWEDISH, educated young girl as companion or care of children. Best ref. GR. 7796. 9-10 a.m., 5-6 p.m.

YOUNG lady will devote hrs. 6-9 a.m. & after 4:30 p.m. hswk. cooking. WE. 9070.

ALL-around woman, will work in private family, ½ day, or all day, home nights. AX. 4640.

CAP., ref. German woman, good cook, refs., hskpr., $65 mo. Rm. 115, Figueroa Hotel.

UNINCUMBERED refined middle-aged woman, full charge of home for gentleman. 935 W. 23rd st. Call p.m.

COL. Woman's Club, A-1 cooks. bachelor, apt. party. mother help. HU. 5107-J.

YOUNG white woman wishes housework, small family, Hollywood preferred. References. HE. 5167.

GERMAN woman, best refer., good housekeeper, cook; prefers small family, AX. 4603. 1544 E. 56th st.

FINE cook and housekeeper for elderly couple. $50. Address X. box 128, Times Office.

EXP. woman wants ½-day work mornings. No Sun. $10. DU. 6251.

EXPERIENCED colored girl wants ½-days or all day work. HU. 6366-J.

COMPETENT cook, priv. fam. Wages $90. City refs. Rm. 43. MU. 9711.

COLORED woman wants housework, ½ or all day, home nights. AT.7838

COL. woman wants work or sick room. Good cook. Ph. HU. 0368-R.

COMPETENT colored maid wishes half day work. UN. 4286.

EXPERIENCED woman wants genl. work. Home nights. AX. 1294.

LADY wishes pos. housekeeper for gentleman. 4950 6th ave. VE. 8656.

A-1 COOK, efficient, trustworthy, go anywhere. $90 up. AT. 9354.

HSKPR., motherless home or for emp. couple. AN. 0531 12 to 7 p.m.

MAID, neat col. Gen. hswk., cooking. asst. with chldn. Hm. eves. AN.1960

COL. girl wants hswk. in small family or as mother's helper. AX. 7791.

Dress'mkrs, Seamstresses —16-E

EASTERN modiste, designer. French draper, gowns, frocks, coats, etc., made A1, clever alterations, also fur work. Ref. Port. machine; home or out. 3205 Juliet. BE. 1275.

EASTERN modiste, by day, home or out of town. French draping. Original designing, alterations a specialty. Local ref. DR. 1817, Apt. 1.

SMART dresses, coats, suits, portable mach. $6.50 day. Ref. DU. 7119.

Dressmaking, design, tailoring, child. clothes, your home or mine. DR.7358

CHICAGO dressmaker, years exp. with Lucille. City refs. GR. 0557.

EXPERT dressmaker by the day or my home. 1023 W. 2?th. BE. 2581.

SMART snappy dresses made in your home, speedy. Ref. $5 day. GL.8427.

Professions, Vocations —16-F

ALL around beauty operator, 12 yrs. experience, desires position in exclusive shop. DU. 1249.

REFINED young lady will drive or teach you. WA. 3226.

LADY WILL TEACH YOU TO DRIVE OR DRIVE FOR YOU. FI. 1492.

Day Work, Laundresses —16-I

DEPEND. honest German laundress, A1 cleaner, knows how to work. Give perf. sat. Go anywh. OR. 7326.

EXP. middle-aged pract. nurse, invalid or mental cases. Will leave city. 1432 W. 35TH ST. BE. 4079.

EXP. honest woman, A-1 cleaner and laundress, also sewing. Go anywhere. Call evenings, AL. 3924.

COLORED woman wants day's work, any kind, laundry work or house cleaning. HU. 0573-W.

CLEAN rel. white woman washing, ironing, cleaning or baking. WAsh. 5016.

A-1 LAUNDRY, house cleaning, ironing. Not afraid to work. AT. 9939.

COL. woman, apt. house maid, ½ or days work. Phone TU. 6732.

EXP. col. girl wants cleaning or ½ day general work by week. AX.9616

PERSONAL laundry, silks, etc. carefully done. Exp. wh. woman. 554690

COL. woman wants family washings. Call for & deliver, MIdland 1571.

A-1 LAUNDRESS, call & deliver. Ref. VA. 7120. Eves. TU. 2850.

EXP. col. girl wants day's work or ½ day by week. HU. 1657.

EXP. laundress, wh., very reas. Silks a spec. Called for del. DR. 8470.

EXP. Col. woman wants day work. cook, sew or any hswk. EM. 0931.

EXP. swift laundress wishes work by day. Call ANgelus 1782.

FIRST-class col. laundress, understands elec. washer. AX. 7341.

LAUNDRY, cleaning, strong, reli. wht. woman. Mrs. Ketcham, AT. 9974.

WOMAN wants work of any kind by the day. Call AT. 8690.

LADY wishes housework by hour. 40c. Refs. MU. 5534.

WASHING at home, first-class, reasonable, called for & deliv. RO. 6003.

WANTED—Day's work by experienced worker. Call HU. 4699-W.

SWEDISH laundress & cleaner wants work Fri. Sat. HU. 1192-J.

WANTED—SITUATIONS— Male and Female —17

JAPANESE couple, best loc. ref. Man 1st-class cook, 30 yrs. exp. Wife housemaid. Private fam. $150 mo. up. Nozaki, 136 Rose st. VA. 4815.

JAP couple, pos. in apt. house. Thoroughly exp. Best ref. $125 up. Address W. box 31, Times Office.

JAPAN. couple, 10 yrs. exp. apt.-hse. Wife maid, man paint, paper hng., etc. Understand boilers. DU. 9196.

MAN and wife, white, chauff. handy, have rep. tools. Cook or 2nd maid; local ref. E. L. Hyer, BE. 1729.

MAN & wife, white, A-1 cook, chauffeur, butler, both thoroly experienced, excellent refs. FI. 1593.

FILIPINO couple, cook & maid, priv. family, City, country. Ref. VA. 3088

MAN & wife, apartment-house experience, good refs. HU. 0752-J.

COUPLE, cook, chauffeur or gardener, last place 8 yrs. Wakefield 7089.

COL. couple, wife cook or maid, man chauf. or butler. Go anywh. AX.0266

MAN, wife wants management apt. hse. Ref. exch. MU.3281. Apt. 31c.

COL. couple, chauff., car washing or mech., mth. hlpr. or apts. AX.0243.

EXP. col. maid & janitor or will work single. AX. 0243.

COUPLE, young, col., butler, both cooks. A1 chauf., mech. DE. 7785.

RENTALS

WANTED— To Rent

Rooms and Board —18-J

EMPLOYED girl desires room & board exch. for light work eve. Address X, box 81, Times Office.

CHRISTIAN Science home for active elderly lady, pay $15 month, balance housework. VAndike 0913.

ROOM, board & garage wanted by refined young man in priv. home. Address W. box 240. Times Office.

Houses —18-K

RESPONSIBLE party wants to lease 5-rm. bungalow, completely furn., corner preferred for 3 months in vicinity of Melrose & La Brea. Ph. HE. 3965.

5-R. unfurnished cottage with gar. Not over $50. N. W. prefer. 5 or 6c zone. OL. 1224.

GIVE $1300 equity new car. $1160 cash. for yr.'s rent, 4 bedrm. furn. Beverly Hills home. OX. 3803.

Flats, Apartments —18-L

1 ADULT, unf. flat or ½ dbl. Must be quiet. Address W. box 158, Times Office.

TO LET—ROOMS— Furnished, Etc.

West and Northwest —19-A

1323 Glendale Blvd., rear bungalow, 4 single rms., each $15 mo. laundry privileges, no housekeeping.

DOUBLE front room, $6; single, $4.50. Garage room, $3.50, or with garage, $4.50. All nicely furn. 957 S. Union

LARGE upper cor. room in lovely Wilshire home. FI. 2026. 535 S. Gramercy Place.

LOVELY lge. rm., priv. fam. Sgle. or twin beds. Gar. 3 blocks Western ave. 265 S. Gramercy Pl. WA. 8476.

LARGE, airy room, adjoining bath; for gentleman, private family. 1039 Westchester Place. RO. 1079.

TO LADY, desirable rm., priv. home, $35; lovely loc. Wilshire. Ref. req. H car. 220 S. Lafayette Pk. Pl.

NICE room in quiet home to employed. EM. 6325. 1734 S. Oxford.

$8.25, attract. Wilsh. dist., gar., gent. 518 S. Westmoreland. DU. 3055.

ANNOUNCEMENT

The following subdivisions of Rental Columns will enable TIMES' readers to more quickly locate the places they want to rent.

West and Northwest

Includes all west of Main street and all sections north of Jefferson street—West Adams, Pico Heights.

South and Southwest

Includes all south of Jefferson street and west of Main street—Vermont Square, Manual Arts, Angeles Mesa, Goodyear district, etc.

East and Southeast

Includes all east of Main street and south of Mission Road—Boyle Heights.

North and Northeast

All north of Mission Road and east of Glendale Boulevard—Elysian Park, Highland Park, Lincoln Heights, Garvanza, Glassell Park, Huntington Drive.

TO LET—ROOMS— Furnished, Etc.

West and Northwest —19-A

LIGHT, cheerful rooms, newly furnished, singles & doubles. Steam heat. Breakfast optional. Reasonable. Nr. Ambassador. ½ blk. S car. 232 S. Alexandria. WA. 0672.

$20. NEWLY FURNISHED ROOM. SHOWER & TUB BATH. HEAT. WESTLAKE SECTION. 1115 SO. HOOVER. DU. 9402.

$25 mo. for 2. Newly fur. Firepl., furn. heat, gar. 10 min. 7th - Bdwy. W car west. 1802 Toberman.AT.9985

$6.50 wk. Large dbl. front sunny rm., 2 beds, gas, firepl. Also a single. 403 S. ALVARADO.

LOVELY room twin beds, private home. Beverly Hills. Board if desired. OX. 5289

$20, room for man, adj. bath, new home, new furniture, garage. 1431 N. Benton Way (nr. Alv.) DU. 2518.

LARGE frt. rm., well furn., nr. bath, priv. home, maid serv. L & P cars. Nr. Forum. 1139 4th ave. RO. 0478.

$3.50 & $6. Sg. & db., nr. Westlake, attr. sun., tw. bds. Pk. 432 S. Alvarado.

GENTS. Dble. sleep pch. $7. sgle. $5. Cont. h.w., showers. gar. 628 S. BIXEL.

2 BLKS. E. Westlake Pk. Sunny corner room, private home, business woman. 618 S. Bonnie Brae. 557167.

$3.50. Small front nr. bath, hot water, free pkg. & ph. 839 S. Coronado

COMFORTABLE rm., priv. home, gar. bkfst. HO. 3580. 4657 Rosewood

ATTR. rm. in priv. home, ktch. priv. P car. 1406 S. Van Ness. EM. 8874.

$5 wk., $7.50, priv. bath. H. & C. water, steam ht. DR. 7248. 510 Beacon

LGE. dbl. fr. rms. Sun pch. Adj. bth. Suit 2. $3.50 each. 456 S. Bixel.

LGE. airy cor. rm. Priv. home. Wilshire nr. 10th & Western. RO.4283

DOUBLE & single sleeping rms. furn. 843 Kensington Rd. MU. 1766.

LARGE fur. front rm. suit. for some prof. 1145 Boyle cor. 1st.

NEWLY furn. frt. rm. Piano. Ovstfd. Sm. rm. adj. Reas. 1212 S. Alvarado

HOTEL OAKLEY, reas. rates, walkg. dist. Quiet. 14 & Oak. WE. 7660.

DESIRABLE rm., hskpg. priv., hi. class, chp. 4735 W. Adams. EM.8795

DESIRABLE rooms within 15 min. walk of Bdwy. 892 S. Union ave.

NICELY furn. rm., nr. S carline, gentleman. 133 S. St. Andrews Pl.

$20, RM. & gar., private home. Fine location. RO. 0669.

LRG. sunny front rm., cont. hot water, ph., prk. space. 2643 Magnolia.

THE cheerful room you are looking for is at 1368 4TH AVE. Gar.

LOVELY front rm., priv. entrance, gar. 2963 W. 15 st. RO. 5565.

$18, airy rm. for lady, priv. Wilshire home. 356 S. Van Ness. WH. 5533.

SMALL attract. room, reas., desirable loc. BE. 8691. G.S. pref.

$4 WK., pleasant room, priv. fam. 2206 Raymond ave. Pk. sp. BE.5513

LOV. rms., priv. home. Mls. opt. Gar. 638 N. Mariposa. 590495.

Hollywood —19-W

HIGHLAND HALL INN
1921 N. HIGHLAND AVE.
Large sunny airy rms., shower bath, hot water, home cooking. Reas. On car line, nr. Hollywood Blvd.

LARGE room in new home of congenial young woman. Pianola, radio. 4632 1-4 Prospecta ave., near Vermont & Hollywood Blvd.

A BEAUTIFUL front room, also inclosed sleeping porch. Garage. Board if desired. 5527 Romaine. HE. 3512.

A BEAUTIFUL front room, also inclosed sleeping porch. Garage. Board if desired. 5527 Romaine. HE. 3512.

PLEASANT room adj. bath, priv. entr., $4 wk. Free pk. sp. 1033 Hudson. HO. 5931.

ATTRAC. room, running water, priv. home, gar. 1816 N. Wilton Pl.

RM. nr. bath, use of living rm., car, gent pref. 4626 Maplewood. HO. 5551

South and Southwest —19-B

FRONT room, adjoining bath, near Sears-Roebuck Retail Store. 839 W. 59TH PL. TH. 0267

YOUNG couple will rent large partly furn rm. to des. party willing to share mod. 7-rm. home with all conv. RO. 4707 for appt.

2 BDRMS., ex. bth., nice hm., 1 blk. Sears-Roebuck. $6. 1124 W. 58 Pl.

$4 WK. Modern rms. for gentlemen. Dude Hotel. 4237 S. Olive. AX. 0912

TO LET—HOTEL— Rooms —19B

Hotel Virginia
BEST FAMILY HOTEL
NEAR WESTLAKE PARK
TWIN BEDS, PRIVATE BATHS
OUTSIDE ROOMS
$10 WEEK SINGLE
$15 DOUBLE
SPECIAL DINNER 50c
BALLROOM, GARAGES
744 S. BEACON AVE. DU. 4501.

HOTEL COMMONWEALTH
739 GARLAND AVE.
NEW MANAGEMENT
Three blocks west of Figueroa, bet. 7th & 8th. Walking distance, or H. R or S car or bus. Large lobby. Every room light and airy. A homelike place you will enjoy. Large rooms $1 per day and up.

HOTEL KNICKERBOCKER
New, modern, QUIET. 1 blk. west of Figueroa, bet. 5th & 6th. Out of traffic. Few min. walk downtown.
POT OF COFFEE & ROLL SERVED to RM. EACH MORNING.
All rooms have priv. baths or shwr. $2.00 per day. $10.50 per wk. single. $2.50 per day. $12.50 per wk. dble. 551 S. FREMONT. MU. 8101.

$10 Per Week—Bath
$7 weekly without bath. $35 per week, suites for families. Wonderful 50c dinner in cafe. Quiet, steam heat, nr. Westlake Pk. GOLF CLUB PRIVILEGES all year
REGINA HOTEL
420 S. WESTLAKE AVE. DU. 1225

$1—DAY NEW—$1
10-story Modern Fireproof Hotel 621 rooms. $1 day, bath privilege. $5 TO $10 PER WEEK. 200 rooms with bath, $1.50, $2 day. EL REY HOTEL, 6 & San Pedro st. Operated by Stillwell Hotel Co.

HOTEL ELMAR
250 rooms, without or with shower or tub baths. The quietest family hotel in the city, yet within 5 min. walk of business center. Rates as low as $5 per week. Garage. 335 S. HOPE ST. 100 feet north of west entrance to 3rd st. tunnel.

GATES HOTEL
6TH & FIGUEROA STS.
OPPOSITE JONATHAN CLUB.
Largest hotel rooms in city. Lowest winter rates. Orchestra dancing & entertainments. Murray's popular price restaurant in hotel.

OVIATT HOTEL
PICO AND FLOWER
Comfortable hotel, walking distance. Spacious lobby. $5 wk. & up. Baths.

$6 Vanderbilt $8 Bath
326 S. Hope. In town. Out of noise. Modern. Private phones.

$8 Wk.—Colonial Hotel
AT WESTLAKE PK. DR. 4852. All rms. priv. bath. 514 S. Westlake

COMMODORE HOTEL
1203 W. 7TH ST. DU. 1160.
Locate happy for the Winter.

HOTEL NORTHERN
Hill and 2nd. 200 fireproof rooms. Modern hotel service. $30 per mo. Detached bath. $40 with priv. bath.

McCOY HOTEL, 623 S. BIXEL ST. Few min. walk from Bdwy. Strictly mod. hdsmly. furn. cont. heat & serv. $7 to $12.50 wk. with bath.

$25 TO $30 MO. THE YORKSHIRE Just completed. All rooms with shower. 1411 Toberman st. P car.

$1.50 Day Up—Wagner
$8 wk. up. 'Like home.' 814 S. Hope

$1-HOTEL COROLA-$5
Corner Pico and Hill WE. 4588

HOTEL Oakley 5 min. bus. dist. 4 blks. W. Fig. 14 & Oak. WE.7660

$2.50, $4.50, hkpg. & slpg. rms., parking spac. Cls. in. 2136 S. Los Ang.

$1 DAY up. Hotel Gwin. $6 wk. up. Showers or priv. bath. 1214 W. 8 st.

TO LET—ROOMS— And Board —19¼

LARGE rm. adjoining bath, shower, twin beds & parking, home cooking. 825 S. Burlington. DR. 9875.

LOVELY Wilshire home, twin beds, meals family style. L, N, V cars. Pk. sp. $9. 947 S. Menlo. DU. 8159

WILSHIRE dist., rm. with 7 windows, E. & S. exposure, priv. bath, business people. 1030 Magnolia. FI. 3990

TO LET—ROOMS— And Board —19½

MIRAMAR TERRACE (Westlake dist.) $10, $12.50 & $15. Sgls. & dbls. per wk. with 2 meals a day; chicken din. Sun. Eggs, milk, poultry from own ranch. H. water & ph. in rms., large lobbies, billiards, cards & dancing. Ideal home for young bus. people. Take W. 6th D car to Miramar. 2000 Miramar st. DU. 4818.

AMERICA'S Finest Guest House. A complete home. Excellent table for limited number of guests. Attractive Winter Rates. 302 San Vicente Blvd. Ph. 44301. Santa Monica, Calif.

1005 W. 6TH ST. D CAR. TR. 5131.
THE EVANGELINE
HOTEL FOR BUSINESS GIRL
Sunny outside rms. 2 excell. meals. Rate $1.50 day. Special weekly rates

30-RM. hi-class guest home, distinctive meals, keen service, ideal location. Suit. for club. Will make it very attractive to anyone bringing me guests; accommod. for 20 or more. DU. 8168.

STRICTLY high-class board & rooms in one of Hollywood's finest estates. Central, exclusive, reasonable. Pinehurst lodge. 1954 Hillcrest Rd., Hollywood. Ph. GL. 1473.

$12.50 WK. 1 blk. Chinese Theater. Lovely, well-heated, lge. sun. rm., twin beds, dressing rm., H. & C. water. Old-fashioned home cooking. 6919 Hawthorne ave. GR. 8610.

EXCEPTIONALLY attractive room and dressing rm. adj. bath and shower in beautiful home, suitable for 2 gentlemen; delicious meals. 450 S. NORMANDIE AVE. WA. 4024.

DON'T BE HOMESICK
Get a cozy room and the best food in beautiful private home. 1233 So. Bonnie Brae. Take P car.

BUSINESS people, a real home, breakfast & eve. dinner, twin beds, hot water, pk., laundry priv. $8.25 wk. 1117-1151 Elden. DU.8246, DR.1597.

LARGE front rm., hot & cold water. Other rms. for bus. people. 2d house from Wilshire. R & S cars. Exc. mls. Gar. 643 S. New Hampshire.

JUST opened, new & beaut. furn. guest home, sgls. & dbls. & gar. delicious menus. 722 S. St. Andrews Pl. DR. 5324.

COUPLE CAN HAVE IDEAL RM., BEST HOME COOKING. LOVELY SURROUNDINGS. DU. 2321. WILSHIRE DIST.

JUST opened, bus. people to share comfts. & priv. of beau. Wilsh. hm., music, bridge, dancing; excel. mls. $50 up. Gar. 622 S. Hobart. WA. 6686

WANTED: 2 or more boarders in private home, nice new 5-rm. bungalow, nice location. Call 4309 VICTORIA AVE.

JUST opened, new & attractively furn. guest home, sgls., dbls. & garages. $50-$60. Delicious menus, bridge, music. 722 S. St. Andrews Pl. DR. 5324

BERENDO, 309½ S. 2 attractive sunny rms. in cozy home, all new. Bus. girls. Excellent meals. WA. 1514

FURN. room & board in priv. family, 4 doors from Grand ave. car. Ph. VE. 5396 or call 4704 S. Wilton Pl.

WILSHIRE DIS., 610 S. Oxford. Lge. front rm., priv. bath, also vac. for young man. Twin beds. $10.50 wk.

ROOM & tray service to T.B., private country home. Address B. box 566, Times Branch.

BEAUTIFUL room, private bath, employed girls preferred. home cooking. 1041 MAGNOLIA. DU. 8162.

PLEASANT front rm., twin beds, priv. home, excell. food, garage, $35 ea. Nr. Harvard-Venice Blvd. RO. 2733.

PRIVATE family has furnace-heated rm., to semi-invalid who requires some care. Reas. EM. 0762.

LOVELY home, Wilshire dist., close in, all conveniences, home cooking. S car. 698 Wilshire Pl. WA. 5218.

FINE meals, rm., priv. bath & entr. Twin beds. Also sgle. rm., radio. 741 S. New Hampshire. DU. 6324.

SUNNY SUITE & BATH, WITH BOARD IN WILSHIRE HOME. DU. 7014.

$9 UP, lge. sunny rms. excellent mls., furnace heat, radio, garage or parking. Nr. Pico. 1250 MAGNOLIA.

$10 UP, lge. dbl. frt. rm., twin beds, adj. bath, choice loc. ex. meals. Gar. & pk. 515 S. Occidental. DU. 8298.

CONGENIAL Wilshire home, splendid loc. $10 & up. Privileges of a club. 450 S. Manhattan Pl. WA. 2020.

LARGE front rm. with twin beds, also single; home cooking; beaut. loca. 504 S. Occidental. DU. 4330.

WESTLAKE $10. Beaut. new rooms, excl. meals. Cont. hot water. Free pk. 1624 Shatto St. 557-574.

LOVELY room to some one appreciating a real home, best of food; gar. RO. 9291. 1927 S. OXFORD.

636 S. ARDMORE, cor. rm. adj. bath. Distinctive Wilshire residence. Tearoom service. Most attrac. DU. 7475

WILL care for invalid or elderly people at my home. GA. 2284.

$7.50 WK. rm. & board. Homelike atmosphere. DR.0548, 1027 Grandview

DES. dbl. rm. adj. bath. nice home, good meals. 605 S. Harvard.

505 S. Occidental. Exclusively for young business women. DU. 7009.

$8-$10. 1115 Grand View. twin beds. chicken dinner Saturday. DR. 7700.

CONGENIAL home for those interested in Christian Science. BE. 0486.

$7 WK. Lge. sunny rm., close in. car. 1109 S. Burlington. 581-473

A CLUB for young people. Bridge, tennis, horseback riding, etc. WA. 8228

$7 WK., 3 meals a day, close in. L car. 1169 S. Burlington. 581473.

502 S. HARVARD, vacancy for business woman.

NICE home for elderly lady. Give some care. Reas. YO. 5410.

1038 ELDEN ave. Sunny rms., real home, best of food. Ideal location.

EXCELLENT meals fam. style. Radio. Free prkg. 304 W. 47th st. AX. 8519

VACANCY in beaut. Wilshire home. 535 S. Harvard Blvd. DR. 6119.

Rooms, Board for Children —19¾-H

KIDDIES, GARDEN SCHOOL, day & resident kindergarten & 4th grade, supervised playgrnd., resident nurse. EM. 0381. Cor. Harvard & Wash.

BEAUTIFUL home for children, incl. parents, under supervision exp. attendants, yard, near school. 450 S. Kingsley Drive. DU. 9364.

6362 ANGELES MESA DR. Have wonderful sys. of feed and training bottle babies under year old. UN. 1644.

SPECIAL care for children, nr. schl. Rm. for parent. 53698. 2303 W. 10.

BEST care for child, rm. parent. V car. 2126 Aubrey. BE. 2643.

RM. & bd. for children, rm. for parents & bd. if desired. EM. 1673.

$6 WK. — Berendo. 1216 N. — Home for boys 3 to 8, mother. 599267.

Day Nurseries —19¾-R

ESTHER LEE NURSERY
747 So. Carondelet. Fitzroy 1662.

TO LET—HOUSEKEEPING Rooms —20

$3, SGLS., everything furn., cont. hot water, free ph., parking. Also room, kitchnt., bath, $6. 718 W. 1st st.

$5.50 WK. Lge. single apt., everything furn. Phone. walk. dis. 1322½ W. 11TH ST.

$5, housekeeping rm., everything furn. Walking dist. 395 W. 23RD ST.

WIDOW will share nice home with lady. $15. UN. 6697.

$3.50-$5 WK. Hskpg. rms., gas, lites incl. MARCHUS APTS., 209 S. Olive

2 LARGE rms., furnished for housekeeping. 1627 S. Burlington.

$5 WK., nice hskpg. rm., everything, incl. pk., ph. 1535 W. 11th st. L car.

$5, cheerful rm. with kitch., everytg. furn. Close in. 1614 Toberman.

CENTRAL Holly'd. light hskpg. rm., $5 wk. 1247 Orange Dr. HO. 6635.

$17 MO. 1754 Orchard ave. nr. Wash. & Verm. Rm. & kitchenette. Prkg.

NICE hkpg. rms., everythg. furn. W. Adams dist. 2732 LaSalle. RO. 5055.

$3.50 & $4.50, nice clean frt. rm., pkg. Everyth'g fur. 183 W. 37. HU 5261.

$5 UP, sgl. & dbl. apts. & hkpg. rms. Everythg. furn., pkg. sp. 1500 W. 20

TO LET—APARTMENTS— Furnished

Miscellaneous —21

$37.50 WHY PAY $60
When you can get the most beau. furn., up to date apt., with every conv. at KANSAS ARMS, 4216 KANSAS AVE., at 42nd, off Vermont at Manual High.

THE SELKIRK, 1647 Ocean Front, Santa Monica. Singles & doubles. Beautifully furnished, inc. steam heat, lights, gas, laundry. Spec. winter rates.

$40—NEW LARGE SINGLES. BEAUTIFULLY FURNISHED. Wilshire Dist. Private Garages. WESTMINSTER ARMS, 560 N. KINGSLEY DR. H CAR.

$50 Up, Phone, Gas, Light
and maid service included. Recently opened. Lovely singles. Chelsea Apts. 257 S. KENMORE at 3rd. S car.

LADY emp., C.S. student, wants to share apt. of another C.S. student. Prox. 9th or 25th Church. Address F. box 582, Times Branch.

$37.50, NEWLY furn. extra lge. sgl., overstuffed furn., dressing rms., tile baths, so. exp., 3 car lines. Edray Apts., 1801 S. Bonnie Brae.

$30—433 S. Hope—$35
Large, quiet, clean, sunny front. Run by owner. 1 block Biltmore.

$40 UP WILSON ARMS
Beaut. furn. singles nr. Lafayette Pk. H car. 353 S. Reno. DR. 7211.

$42.50. NEW POINCIANA APTS. Beaut. singles, o'stfd., silk drapes. 1101 W. 45 st. 1 blk. W. Vermont.

$16 MO. New cozy 2-rm. apt., bath, gar., 5c fare, quiet, fine air, water. 3974 Rogers st., City Ter. CH. 0964.

$26-$35. Apts. Overstuffed furn. Steam heat. 1945-49 E. 4th. F car.

$30—COMPL. mod. sgls., walk. dist., red and yellow car. 1319 W. First

$25—COMP. fur. dbles., 2 beds, Steam heat. Walk. dis. 639 California st.

$30, $37.50. 3855 S. Flower, Carol Arms, nicely fur., cozy, hmlk. apts.

TO LET—APARTMENTS— Furnished

Miscellaneous —21

$40—Just Open—$45
Beautiful Casa Inez
Artistic singles, luxuriously furn., real beds, tile sink, bath and shwr. Wonderful view of mts. & city. 4 blocks to Ambassador Hotel. 1102 S. MARIPOSA. P and L cars.

MAKE RESERVATIONS NOW
BEL-AIR APTS.
SINGLES AND DOUBLES
Richly furnished twin beds, Frigidaire. Ready for occupancy Nov. 10. 129 N. OXFORD.

New Frances-Marie
Sgls., dbls. extra. 1215 S. Norton

$32.50 UP. Hackel Apts., mod. sgls., steam heat. walk dist. 1143 W. 10.

West and Northwest —21-A

$65 TO $135
Now Open
MANISSES MANOR
WILSHIRE'S NEWEST AND MOST COMPLETE SINGLES AND DOUBLES
Luxurious and tastefully furnished, lights, gas, phone, linen, Frigidaire and weekly service incl. 610 S. Coronado, bet. 6th & Wilshire Block E. Rampart. H-R car or bus.

NOW OPEN RO. 2945
LA CRESCENTA APTS.
Nothing finer in Wilshire dist. Mohair furniture thruout. Singles and doubles, twin beds, steam heat. Frigidaire. Daily maid service if desired. Large recreation room.
VERY ATTRACTIVELY PRICED
10% OF ON YEAR'S LEASE
939 S. GRAMERCY PL. L CAR.
Mr. & Mrs. Klotter, resident mgrs.

Opening Announcement
EXCLUSIVE
LA SOLANA APTS.
2893 Sunset Place.
Between 7th st. and Wilshire Blvd. Adjoining Lafayette Park. Beautiful large single apts. with dressing rooms and dinettes. Frigidaire and all modern conveniences. Ideal transp. S car, Wilshire bus.

Wilshire Place Apts.
2502 WEST SEVENTH STREET
$50 up, singles. Doubles, $65.
BY DAY, WEEK OR MONTH.
Exclusive, a real home Large lobby Amusement, billiards cafe, switchboard, maid's service. S car to door.

LEY APTS.
3192 WEST 7TH ST.
One block east of Ambassador Hotel Frigidaire, elevator, garages. Maid service, beautiful singles, every apt. a home. Twin or dble. beds.

JUST OPENED
ROBERT ARMS
$60 up incl. all extras. Most ideal location in city. 1 blk. to parks. Every modern convenience incl. Frigidaire 668 S. Rampart. DR. 5661.

PERFECTLY NEW
KENMORE CLINTON
570 NORTH KENMORE
SINGLE & DOUBLE APTS., large dinette and closets, beautifully lobby, elec. refrigeration. Ph. 592090.

CASA DEL VISTA
339 S. ALVARADO. $60 up. Something never before offered in L. A. Special rate to permanent guests. Luxuriously furn. Radio, Frig., elev. & maid serv. 1 blk. Westlake Park.

$35 to $60.
LA VISTA SUPERBA
Overlooks Hollywood with view from Sierras to the sea. New o'stuff. Modern. Fur. or unfur. GL. 9053. At 1700 Griffith Park Blvd.

BIMINI APTS.
117 Bimini Pl. WA. 2746.
Sunny singles, $40 & up. Large corner on patio, 2nd floor, $50.
DOUBLES, $65.

$100 UP— JUST OPENED
YORKSHIRE MANOR
DOUBLE APTS.
Artistically furn., quiet, refined. 523 S. Westmoreland ave. DU. 1673.

ASHTON ARMS
517 S. RAMPART
Singles, doubles with 2 baths. "Our Motto is Cleanliness." 3-minute car serv. & bus to door.

SANTA MARIA APTS.
137 S. ALVARADO. $60 up. Luxuriously furnished Spanish apts. Elec. refrig., light & gas incl. 1 blk. Westlake Park. D car & yellow bus.

TREMONT APTS., 641 S. Berendo st. Wilshire district. Splendid accommodations, elevator service. All outside rooms. Abundance of sun and air. Attractive singles from $45 to $75 per month. Tel. WAsh. 9201.

NEON APARTMENTS
$35. Singles, doubles, $55 & up. New, overstuffed, mahogany finish tile baths, shower, dressing rooms. D car. DR. 5826. 242 S. Lake st.

$45. NEW singles, tile bath, shower, dr. rm., jan. serv. ½ blk. stores. gar. Univ. Cal. 636 N. BERENDO.

$30, Lolita Arms, $32.50
Newly decorated singles, lights, gas, steam heat, phone service incl. P car. 1319 S. HOOVER. BE. 1060.

$35—Alcazar Apts—$40
1909 W. ADAMS
Modern singles. Direct phone in each apt. Included in rent.

WILSHIRE DIST. NEW APTS. BEAUTIFULLY FURNISHED singles & doubles at reasonable rates. High-class surroundings. 3330 COUNTRY CLUB DR., nr. La Brea

$45 UP. NEWLY OPENED
YORKSHIRE APTS.
Frigidaire, gas & light included. 5 blks. W. Figueroa. 1411 Toberman

BRAND NEW
CAMARITAS APTS.
Attractive doubles & singles. 531 S. KENMORE. DU. 3214.

$50 THE AVALON $55
Newly furn., incidentals and wkly. serv. incl. 324 S. CATALINA. MRS. SCOTT MacNAUGHTON, MGR.

LA VERA APTS.
932 SOUTH LAKE ST.
Sunny front single apt., shower bath, near Westlake Park. N car.

SEVILLA APTS.
New, large singles, artistically furnished. Wilshire district. 539 S. Manhattan Pl. FI. 4281.

NEW MEDLEY APTS.
1420 ALVARADO TER. BE. 6039
Lower front double, real bedrm. Adults. Near First C. S. Church.

$40—Washington Manor
1909 S. Union, cor. Washington. Beaut. furn. singles & dbls. daily maid & janitor service. BE. 3969.

NEW SHERMAN APTS.
Large well appointed apt.-homes, twin beds, 24-hr. switchboard. FRIGIDAIRE. STEAM HEAT. 314 S. ALEXANDRIA. S CAR.

$35 TO $55. Nice single & double apts. Steam heat. Gas and light, included. One block from Westlake Park. 721 Westlake ave.

$50. VISTA GRANDE APTS. Large singles & dbls. Near Westlake Park. Garages. D. H. R cars. 400 S. BONNIE BRAE. Ph. 54208.

VERY nice single, $42.50. Dbls. $70.
LOWRY APTS.
563 N. HELIOTROPE DR. OL. 2999

$35 TO $55. Nice single & double apts. Steam heat. Gas and light, included. One block from Westlake Park. 731 Westlake st.

$35. Kaniwald Apts. $50
BE. 0890. 1214 S. LAKE. O'stufd. billiard rm. Lge. lobby, steam heat.

$45 UP—Arliss Apts.
New, beautiful sgls. Gas, light, ph. incl. 1327 S. CATALINA. P car.

$60—Single Apartments—$70
Herbert Arms, DU. 4669
All extras incl. 2850 Leeward

LENTZ APTS.
2 & 3-rm. apts. Home atmosphere. 826 S. HARVARD BLVD. DU. 7838.

$60— DOROTHY JONES —$60
Brand new, elegant fur., elec. refrig. 362 S. Loma Dr. D-C car. 581-507.

4-ROOM & 3-room apartments. 1275½ N. Hayworth, nr. Fountain. Phone HE. 9720.

BEAUTIFULLY furn. double apts., 3 beds, twin & double, tile bath, shower. $50 up. 607 N. Plymouth Blvd.

BEAUTIFUL home, new, up-to-date furn. Pleasant apts. & rms. Reas. 1001 Beacon. Phone 554812.

JENSEN APTS. STRICTLY MODERN. STEAM HEATED. LOW RENTALS. 1706 SUNSET BLVD.

$20. APT. & slpg. porch. 2 separate beds. C car. 1102 Edgeware Rd.

ATTRAC. SGL. apts. nr. 2 car lines. Gar. RO. 3009. 1517 S. VAN NESS

$25. SINGLE apts., private bath. rm. $5. St. Andrews Apts. 2208 W. Pico

2 RMS. $6.50 week. everything included. 245 S. Flower. MU. 9752.

$30 UP Steam heat, elev. lobby, ovstfd. YULE APTS. 1243 W. 6th

$35. 3-rm. apt. ovstfd., steam heat. 1425 W. 4TH. C-D car to Lucas.

$35. Attractive double, priv. entrance. 1835 W. 12TH ST. P, L car. 54181.

$5 WK. new apts. 911 Diamond st. off Figueroa. N. of 1st st. (auto pk.)

3 MOD. rms., attr. apt. 3 beds ovstf. ½ blk. P car. 1233 Elden. BE. 2918

EMPRESS APTS., close in. steam heat. Reas. 1337 Shatto st. DR. 3969

3 RMS., dbl. apt., for 2 adults (not more) $35 mo. 1823 Glendale Blvd.

SINGLE & DOUBLE apts., newly decorated. 2422 1-4 S. HOPE. M. J cars

$32.50. Everything inc., spotless, newly dec. 1122 1-4 W. 17th. AT. 6474.

$42.50—VASSAR ARMS—2529 W. 4th Quiet, sunny, lgt., gas, service. H car

TO LET—APARTMENTS— Furnished

West and Northwest —21-A

THE FROSTONYA
APARTMENT HOTEL
Luxuriously furnished singles and doubles with twin beds and 2 baths. Bachelor apts. SPECIAL HOTEL ROOMS. Transient or resident. Daily maid service, steam heat, refrigeration.
GARAGE FOR GUESTS
Switchboard service.
MRS. HARRIETT HEWETT
H-V CARS. OL. 1031.
346 N. VERMONT AVE.

DISTINCTIVE new Apt. Hotel in an undisputed good location at N. E. CORNER 4TH AND NEW HAMPSHIRE offering high standard of excellence in exceptional Double and Single furnished Apts., with outside baths and dinettes. Canvased walls, big closets, large rooms, sun, view and air, at rates no higher than the ordinary maintain.

THE PARK LANE
Herman Balsam, Managing Owner

Employed Women
Can have daily maid service in one of the most attractive apt. houses in Wilshire dist. at rates to suit your income. Large sunny singles, quiet & refined. Close to good shops. Direct phones. Soft filtered water, 24-hr. desk serv. LA BERTHA APTS. DU. 2963. 369 S. OXFORD. L. A N cars.

THE ASTOR ARMS
L. A.'S FINEST APT. BLDG.
NEW CLASS "A" FIREPROOF
Single—Double—4-room apts. Complete hotel & kitchen maid serv. Frigidaire, steam heat, 24-hour switchboard service.
GARAGE IN BUILDING
8th st. at Gramercy Dr. DU. 7816.

$150 TO $400
THE ASBURY
CALIFORNIA'S FINEST APT BLDG.
6th at South Carondelet
Overlooking Westlake Park. Hotel Service, electric equipment. Garage in basement.

ARDMORE APTS.
437 N. ARDMORE
New, beautifully furnished apartments, large lobby. Wonderful view, light and air; large living-room with dining alcove; outside bath. Nothing like it for the money. Rates $50 to $75. GL. 5909.

WESTCHESTER APTS.
1375 WESTCHESTER PLACE AT PICO
New, attractively furn. single and double apts. in high-class dist. Gas, electric refrigeration, steam heat & daily maid service. EM. 4131. High-class cafe in connection.

ANCELLE APTS.
COR. 7TH & GRAMERCY DR.
LUXURIOUSLY FURN. SINGLES, DOUBLES & BACHELOR APTS.
Daily maid & kitchen service. Electric refrigeration, steam heat.

BROWNLEIGH APTS.
626 S. ST. PAUL AVE D CAR.
Every convenience. Elevator, steam heat, personal service to guests. Accessible to churches, theaters and shopping districts. An agreeable place to live.

THE TRAYMORE
Most modern apts. in city. Every convenience, elevator serv., steam heat, personal service to guests. Your patronage solicited. R & H cars and bus to door. Frigidaire. 533 S. RAMPART

$60 UP—PELLISSIER
NEAR AMBASSADOR HOTEL.
Beautiful singles, doubles & hotel rooms with bath. Frigidaire & every conv. incl. in price. 317 S. HOBART. DR. 9022.

THE SUPERBA
An apartment with doubles and singles for discriminating people. Unusually large rooms, dinette, Frigidaire. S car to 335 South Berendo. Phone WA. 5709.

COOPER ARMS
$45 UP
Singles, dressing-rm. carpeted, dinette, including extras. OL. 9259. 334 N. Heliotrope Drive. "H" car.

EL SERRANO APTS.
Large single apartments, twin beds, extra large wardrobe and closet, electric refrigeration, recreation room, complete service. Wilshire bus. R car. 615 S. SERRANO.

JUST OPENED
THE TADMOR
300 S. MARIPOSA. WA. 5118.
2 & 3 rms., Frigidaire, Dinettes, Extras inc. Wilshire-Amb. dist.

$35 Nubia Apts. $40
Singles, 1047 Irolo st. Singles. Good car service, quiet neighborhood. Tile bath & shower, overstuffed furniture, kitchen dinettes, etc.

DE LUXE APTS.
Brand new, single, gorgeously furn. Hdw. floors, steam heat, Frigidaire, soundproof, elevator. Close in. $40 & up. 1407 Crown Hill. DR. 9316.

$40—LA CASA—$45
375 S. OXFORD. LOVELY SGLS. Bkfst. nook, tile bath, o'stuff. furn. GAS, LIGHT, PHONE INC. L CAR. WILSHIRE DISTRICT. RO. 6249.

GRANT APARTMENTS
1110 S. Lake (nr. Westlake Pk.) Large doubles, regular bedroom, twin beds, with extras and service steam heat. A real home.

$60—Stacko Apts.—$65
Beaut. W. Adams dist. Brand new, strictly mod., sgls., steam ht., twin beds, elec. refrig. 2500 S. Hobart.

$100 Just Opening $150
VILLA MARIA APTS.
Most attract. strictly Spanish Apts. Best of Service. 633 S. Berendo.

CHEVY CHASE APARTMENTS
Singles & doubles. Rates reasonable. WEEKLY JANITOR SERVICE. 1437 ACACIA. Take D or C car. Phone DRexel 7212.

New Library Apts.
Opposite new library on Flower, very close in: strictly first-class. 519 S. FLOWER. ME. 3134.

$45 & Up, Zelda Apts.
4TH AND GRAND, ON THE HILL Large sgles. & dbls. cool in summ., ... in winter; elev. MU. 1298.

THE CHATHAM APTS.
716 S. Berendo. Distinctive single & double apts. nr. Ambassador Hotel. Steam heat, Frigidaire, maid service.

$60 DOUBLES $60
Attractively furn., real bedrm., tile bath, shower. 1244 S. Lake. P-L car

HINTON ARMS
Attractive double & single apts. Maid service. 3807 W. 6TH ST.

$42.50 New Ansley Apts.
Sgls. Steam heat, extra inc. 5c car. O'stuffed. 2218 SUNSET BLVD.

$45 UP. THE IRVINGTON.
Newly decorated, singles, large closets, shower, extras included. 345 S. Rampart, H & R cars. Bus.

$37.50. WESTLAKE DIST. $37.50. Overstuf. furn., tile bath, close in. Maid service. 516 S. UNION AVE.

$45. BOSTONIA APTS. $60. 512 S. BONNIE BRAE. Lge. sgls. & dbls nr. Westlake Pk. D. H. R cars

$40. $45. 144 N. New Hampshire. HAMPSHIRE ARMS APTS. Choice sgls. Nr. 1st & Vmt. H car.

1716 W. Adams, Normandie Apts. $30 to $40. Singles & dbls. Ovstfd. furn. Parking space. Phone EM. 2768.

$32.50 Up—Finkle Arms
Mod., overstuffed. 912 S. Figueroa.

WELL furnished single and double apartment in exclusive house. 849 SO. BURLINGTON AVE.

LARGE, airy & in a quiet high-class dist., rent reas., single and dbls. 932 S. MARIPOSA. FI. 2405.

LADIES only—$25 & $30 month. Cozy singles. 645 N. Heliotrope. OL. 2659

$6 WK. SGL. APT., PRIV. BATH, walk dist. 1412 W. 10 Pl. nr. Valencia

LGE. sunny rm. kchnette. $23 mo. Lt. Gas, Ph. 2718 S. Hoover. BE. 7671.

$100. 4 rms., Oriental furn. bedrm., extra bed. 200 S. Catalina. DU. 3891

WIDOW will share nice Westlk. home with refined Christian lady. 53047.

ATTRACTIVE single apt., walking dist. $27.50. 1318 W. 4th st. 52147.

FURNISHED apt. for one. $18 mo. 1323 Glendale Blvd.

NEW Spanish single apt. $30, including light & gas. Call OL. 5796.

$31—SUNNY frt. 3 rms., gas, lights, ph., free parking. 339 S. Coronado.

$50. LARGE corner double o'stufd., steam heat, walk dist. 891 S. Union

FURNISHED apt., $25 month, walking dist. 240 S. Figueroa.

Hollywood —21-W

CORNER DOUBLE APT., individual front porch, beautiful lawn & shrubs. $55. Gar. $5. 6357 FOUNTAIN AVE.

BRAND NEW
Large singles, doubles. All extras included. 1152 N. Kingsley. GL. 6559

SINGLE apartment. NEWLY BUILT & FURNISHED. incl. gas, light. $41.50. 6223 Lexington. HE. 6050.

$60. 3-RM. beauty. Can't be beat. Overstfd. furn. lovely bdrm. bath, shwr. Yorkshire Arms. 7568 De Longpre.

SINGLE apartment. NEWLY BUILT & FURNISHED. incl. gas, light. $41.50. 6223 Lexington. HE. 6050.

4 RMS., beaut. furn., roll-away bed. $65. 1016½ Sweetzer ave. See 930 Sweetzer ave. GL. 2332.

TO LET—APARTMENTS— Furnished
Hollywood —21-W

JUST COMPLETED
Ruth Manor Apts.
Distinctive spacious singles, doubles and bachelor apts., also 3 and 4-room apts. with 2 private bedrms. and 2 elegant baths. Frigidaire. 2 elevators. Beautiful new building. Gorgeous large lobby and ladies' parlor, ball room and billiard room. The very finest of service maintained at all times. Our apartments are absolutely the finest and best located in Hollywood. See these apts. today and be convinced everything included with ONE MONTH FREE RENT.
1746 N. Cherokee
IN THE HEART OF HOLLYWOOD

IN HEART OF HOLLYWOOD
THE SHELTON
1735 N. WILCOX AVE. GR. 3141.
MARCELL ARMS
1828 CAHUENGA AVE. GL. 5131.
Beautifully furnished single and double units, kitchenettes, steam heat, elevators, 24-hour switchboard, hotel service. Rates from $70 up, including gas, light and ice.

GRAND OPENING
Cherokee Manor
NEWEST HOLLYWOOD APTS. THAT ARE DIFFERENT
Individually furnished in Spanish design, velour drapes, twin beds, 2 baths, Frigidaire, the last word in equipment.
1842 N. Cherokee

Before renting an Apt. DON'T FAIL TO SEE
EL CAPITAN APTS.
JUST OPENING
In best residential section. Wonderful singles & doubles, exquisitely furnished, twin & double beds, very spacious closets. FRIGIDAIRE. There is nothing to equal these in Hollywood at these prices.
MRS. MIGHTON, MGR.
5757 FRANKLIN AVE.

$55 UP—
HOLLYWOOD ARGYLE
NEW EXCLUSIVE APTS.
Handsomely furn. Velour draw curtains, Frigidaire, steam heat, maid service, singles de luxe, doubles with twin beds and 2 baths. Ample drawer & closet space. 2017 N. Argyle, off Franklin av. Franklin av. P.E. car.

BEAUTIFULLY furnished unique studio apartment de luxe. Oriental rugs, real fireplace, beamed ceilings, open stairway to circular bedroom. Extra studio bedroom, tile bath, shower, electric refrigerator, unit heat, corner lot. Just completed. $150. Chateau la Monte, 1150-60 N. Curson ave. GL. 9667.

$?? UP—WEEKLY SERVICE
Somerset Apartments
5075 FRANKLIN AVE.
The garden spot of Hollywood, beautifully furnished. Ideal home atmosphere. Free lights. Free gas. Free garage. 24-hour switchboard service. Tel. HE. 4361.

BLACKBURN APTS.
BEST IN HOLLYWOOD
Ideal location, 24-hour switchboard and daily maid service, water softener, refrigeration, 4-room, 2 baths. Single and Bachelor Rooms.
1805 N. WILCOX. GR. 5181.

THE VAN CARLTON
THE IDEAL APARTMENT HOME REFINED AND QUIET
Separate dinettes. Twin beds. Hotel service. Reasonable rates. 1800 Carlton Way, cor. Van Ness.

$45—ONLY
NEW EGYPTIAN DESIGN BLDG.
All apts., well appointed and most complete. See these wonderful unheard of values.
747 N. WILCOX. HO. 8241.

HILLVIEW APTS.
Exceptionally large singles, doubles & 4-room suites, pianos. STEAM HEAT, garage, complete hotel service is maintained. 6533 Hollywood Blvd., cor. Hudson.

$40 Up, Rosemar Apts.
Luxuriously appointed bachelor. Light, gas, linens, daily maid service included. 6407 La Mirada ave. HE. 9697.

$55 Hartley Apts. $55
Attractive large singles, beautifully furn. Shower bath, phone, gas, lights & maid service.
1427 N. KINGSLEY DRIVE.

THE NIRVANA APTS.
Expressing hospitality and service. Unique, spacious and exquisitely furnished, to suit the most exacting. 1775 N. ORANGE DRIVE.

$50 HOLLYWOOD $65
Lge. singles, doubles maid service, phone, light, gas incl. Near 3 car. Roberta Apts. 5527 Sierra Vista st.

$45 UP—GARFIELD PLACE APTS.
PHONE, LIGHT, GAS
Inc. 1828 Garfield Pl., block W. of Western, blk. N. of Hollywood Blvd.

TILLETTE APTS.
$50 to $65. Elegant, lge. apts. & ?? light, gas, ph., maid serv. ½ blk. West'n. 5632 Fountain. GL. 1614.

BRAND NEW
Large doubles, twin & double beds. Garages. $55. Nr. S.B.U.C. 599734. Edgemont Arms. 1160 N. Edgemont.

SUNNY COR. APTS.
SINGLES OR DOUBLES
Moderate rates. 3 car. HO. 2702. 5?? MONROE ST., nr. Western.

NEW DOUBLES AND SINGLES REAL VALUES. Includ. light, gas
FRIGIDAIRE
SUN RAY APTS. 4039 LEXINGTON

GORDON APTS. 1111 N. GORDON
Nothing better in Hollywood. Singles, $45. Doubles with 2 baths. $?? Light, gas service included.

IF you are looking for a real home visit the St. Katherine single apts. Home of courtesy & serv. Reas. rates. 5?24 FOUNTAIN. HO. 5694.

ORCHID, 1818 ORCHID AVE.
FINEST LOCATION
New singles, dbls. & bachelor apts.
THE PATRICIAN
1855 WILCOX AVE.
Singles, $60 up. Maid service.

HOBART ARMS
Single, overstuffed furniture, tile bath, dressing room. H car. 5c fare. Reasonable. 712 N. Hobart.

$37.50, ovstfd. furn. Sgle. Heat, lgt., gas pd. Adults. 807 4-5 N. Fuller.
$?? UP. 1 & 2 bdrms., gar., lites, ph. & gas. 1317 Formosa av. HE. 8811.

South and Southwest —21-B
$?? SINGLE apt., sunny side, accommodate 2. On J car line. Gas, elect., phone paid. C.S. preferred. 1830 W. Jefferson. BE. 9470.
LARGE single apt., clean, nicely furn. Garage. Reas. 4824 S. FIGUEROA.
$?? 3 lge. sunny rms., kitchen, gar. Nr. U.S.C. 2 car lines. 1131 W. 36.
$?? SINGLE, artistic sunny upper. 4 car lines. 1114 W. 42nd st.
$?? $30, lge. sun. rms., kitch., gar. Nr. U.S.C. 2 car l. 1131 W. 36 st.
$1 DAY. AR-DELL APTS. $30 MO. Cor. E. 47th & Central Av. HU.0434

East and Southeast —21-C
LOUVRE apts., $35 sgl., $40 dbl. Up. Mod. 665 S. Washington. H & S cars

North and Northeast —21-F
$45 MO. Gas, light incl., 3 lge. rm. apt., sunny & warm for the winter. Lg. porch frt. & rear. View beaut. GA. 3762. 6130 York Blvd.

TO LET—APARTMENTS— Unfurnished —21½

BEAUTIFUL unfurnished unique studio apartment de luxe. Real firepl., beamed ceilings, open stairway to circular bedroom, tile bath, shower, electric refrigerator, unit heat, corner lot, just completed. $110. Chateau La Monte, 1150-60 N. Curson ave. GL. 9667.

CHARM & DISTINCTION characterize these (exclusive home) apts. large liv. rm., bedrm., dinette, built-in bed, private front and rear entrance, janitor & maid serv. $75 up. Some furn. CATALINA GARDEN APTS., 222 S. CATALINA.

NEON APARTMENTS
$30 singles; $40 doubles; mahogany finish, tile baths, shower, quiet surroundings. D car. DR. 3836. 242 S. LAKE ST.

ULTRA Wilshire Apt. Only one left. 4-rm., unfurn. incl. gas, hot water, elec. refrig., steam heat, colored tile bath, blt.-in shower, cedar closet. $80. 532 S. Mansfield. WH. 6512.

VICTOR MAR APTS.
Attractive singles close to shops, parks & amusements. H car & bus to door. 412 S. RAMPART BLVD.

EXTRA large 3-rm. apt., new, near Sunset & La Brea. 1352 N. FORMOSA. HE. 4643.
BEAUTIFUL new 3-rm. double, dual All outside rms. 1237 1-4 S. Highland av. nr. Pico. $35. BE. 4565.

FAIRVIEW APTS.
3 rms., dinette, dressing-rm., new. $55. 1975 N. Wilcox. GR. 4984.

$?? S. CATALINA. Large living rm., bedrm. & dinnette, artistic bldg., elec. refrig., janitor serv., priv. gar.
3-ROOM beautiful apt. & garage in the heart of Hollywood. Rent reasonable. Call owner. WH. 8054.
2-RM. and 3-rm. apartments. 1375½ N. Hayworth, nr. Fountain. HE.9720
SOUTH UPPER IN WILSHIRE. S CAR. 218 S. KENMORE.

TO LET—APARTMENTS— Unfurnished —21½

WILSHIRE DISTRICT
238 S. ALEXANDRIA AVE.
Just off 3rd st. Beaut. 3-rm. south front apt. with garage. Large liv. rm. & bedrm. Hand decorated wall. Kitchen with white range, large bkft. room with Windsor set. S car.

3-RM. mod. bdrm., 4 clos., wall bed, stove, ice box, bkfst. table, h wat. H & V cars. 415 N. New Hampshire
MOD. lg. 3-rm. apts. $45. Close in. 5c fare. 720 N. Hobart. GL. 5572.

TO LET—FLATS— Furnished
West and Northwest —22-A

7 LGE. rm. up. So. beaut. & comp. furn., priv. roof garden with fountain, suit sic. pch. or sun bath, gar., serv. quarters. $275. nr Ambassador. 624 S. New Hampshire. WA. 0921.
7 RMS. oriental rugs, grand piano, twin beds, furnace, gar. Adults. $150. 303 S. New Hampshire. DR. 3681.

6-RM. LOWER DUPLEX
BEAUT. FURNISHED
3 BEDRMS. FURNACE.
GARAGE. DR. 7109.
C. J. LEHMAN
759 S. CATALINA ST.

6-RM. upper duplex, all rooms large, light & sunny. Excellent furnishings, grand piano. $150 a mo. Call Mrs. Bradley or Miss La Clair.
WILSHIRE OFFICE
W. I. Hollingsworth & Co.
3303 Wilshire Blvd. DUnkirk 6601

6 ROOMS, WILSHIRE DISTRICT, 456 So. Van Ness. Upper south, 3 bedrooms, 2 baths, garage. Fine furnishings. Grand piano. Reasonable rent. 446 or 456 SO. VAN NESS. WA. 8165 or WA. 1429.
6-R. beaut. upr. So. 2 car l. janitor. Reas. 944½ S. New Hampshire.
6 RMS. 2 baths, beaut. furnished. 620 So. Manhattan. WA. 9587.
5-RM. upper cor. duplex, beauti. & compl. furn., baby grand piano, radio. Adults. No pets. Gar. $140. 205 N. Swall dr., Bev. Hills. OX 3332.
5-RM. $80. Ovstfd. furn., 2 beds, hwd. flrs., phonograph, sewing machine, gas furn. Real home. Adams, Vermont dist. 1452 Dana st. BE. 5208.
5-RM. new duplex (front), 2 slp. rms. upstairs, beaut. ovstfd. furn., reas. Gar. 374 7-8 Loma Dr. 1½ blks north Sixth. 53053.
5 RMS. available now. 2 real bedrms. quiet, refined adults. Ph. Gar. Janitor serv. H car. 5 blks. W. of Rampart. 222 S. Vendome st. DR. 5816.
5-RM. upper So. cor. 14 outside windows, beaut. furn., Westlake dist. Open 10-5. 960 Park View, cor. 10th.
5-RM. upper flat, Beverly Hills, all furn., for rent in absence of owner for from 3 to 6 mo. $40. OX. 1925.
5-RM. beaut. furn., nr. Bev. Blvd. 4759 Elmwood, cor. St. Andrews.
5-RM. nicely furn., piano. $60. 1 blk. Westlake Park. 751 S. LAKE ST.
5-RM. flat, new & beautifully furn. 413½ SO. CATALINA.
5 RMS. beaut. furn., cor tile bath, sink, bkfst. nook. $100. WA. 7473.
5 RMS., beaut. furn., oriental rugs, mah. thruout. 514 S. SERRANO.
4 LARGE sunny rms., nicely furn. Gar. Ideal winter home. Conv. to car & market. Must be seen to be appreciated. 2020 2nd ave. EM. 6224.
4 ROOMS, very nicely furnished, garage. 352½ S. CATALINA ST.
4 RMS., 2 beds, prly. new, ovstfd. $55. BE. 2343. 2117 S. Palm Gr. Musel.
4 RMS., almost new, 2 beds, close in. $40, $45, $48. 2025 Magnolia. W car.
4-R. lwr. nr. Catholic H.S. $45, with gar. 1242 S. Kingsley Dr. Pico car.
4 RMS. desirable upper flat, piano, sl. pch. 1434½ S. MARIPOSA.
3 NEW beaut. sunny rm. flat, tile bath, mantel, sink. Refined surr'ndings, twin beds, piano. $80 mo. Ph. WA. 2067.
3-4 RMS., $45. Newly dec. Well furn. Accom. 4 adults. $50 with garage, blk. N. of Sunset nr. Angelus Temple. 2037 Reservoir, cor. Alvarado
3-RM. mod. upper dup., nicely furn., o'stuffed, bkfst. nk., dress rm. $50. 526 S. Berendo. N car. DR. 5412.
3-RM. APT. FLAT, large rms., 2 bds. Janitor service. 2317 W. 12th st. Cor. of Elden. DR. 8828.
3 RMS., opening N., S., E., W. $35. $40. Also hskpg. rm., gar. 615 Heliotrope Dr.
3-RM. modern upper, very attractively furn. 2 wall beds, adults. Good location. 1223 S. Hoover near P car.
3 lge. sun. mod. sl. pch., ovst. furn., nr. Union. 1621 WINFIELD. $40
3-RM. flat. $35. Porch, parking space. 1825½ S. ARAPAHOE.
3-RM. upper, 2 blks. from Ambassador, 2 beds. Nice furn. FI. 3406.
3 RMS., private hall, steam heat, gas, light & ph. incl. $75. 1021 W. 7 st.
3-RM. upper so., very well furnished. $60. 146½ N. CORONADO.
1 SINGLE & 1 double apt., vacant, at 320 S. Catalina. Beautifully furnished. Excellent service. Water, gas, light & elevator free. $45 up. Edwin Fallas.
NICELY FURNISHED 3-RM. FLAT. VERY REASONABLE RENT. NEWLY FIN. & DECORATED. NEAR 6TH & BOYLSTON AVE. ONLY 5 MIN. WALK TO BUS. CENTER. Ph. 564606 OR CALL AT 438 S. BOYLSTON AVE.

W. ADAMS TERRACE
4 large rms., mod., well furnished. Choice loc. Rent reas. 2843 W. 27, nr. W. Adams and 9th avenue.
$40. 3-RM. upper sunny flat, completely furn. Linen & silver ware. Suitable 2 or 3 adults. Gar. 1284½ W. 23 st. Key 1288. Owner. WH. 9128.

Hollywood —22-W
5-RM. upper, completely furn., 2 separate bedrms. $60. 1772 N. Vine st. Also 4-rm. lower, $50. Central Hollywood. HE. 1351.
5-RM. beaut. furn. new sun. upr., excl. univ. dist. 1170 N. New Hampshire.
5-RM. lower So. 2 real bedrms. Beaut. surroundings. 1920 N. Argyle.
4 ROOMS, garage, extra bed, new, beautifully furnished. Good location. Reasonable rent. GRanite 2244
3-ROOM $35, light airy upper, 2 beds, garage. 1212 N. Kingsley Dr.
3-RM. mod., fine loc. $27.50. 1 blk. N. Sunset. 1654 Lucile ave. 596461.
$45—BEAUTIFULLY furn. 4-rm. flat. Extra bed. 1317 N. Mariposa ave.

South and Southwest —22-B
5 LG. rm. dup. well furn., clean sun. Nr. Gar. Bdrms. & bath upstrs. Ex. lav. Elect. appliances. Close in. Adults. 347 W. 40th Pl. 5 cars.
4-RM. clean comf. flat, new, overstuffed. 2 bedrs., slp. porch, gar. Adults. 325 & 341 W. Vernon Ave.
4-RM. new flat, beaut. furn. o'stuf. tile sink & bath, extra bed. Adults. Gar. incl. $55. 4807 10TH AVE.
4 RMS., attrac. flat, priv. house. Suit. for 2 adults. $35. BE. 4189.
4 rms., newly dec., completely furn., bath, gar. $40 W. 40TH PL.
4-R. Upper $45, sunny, clean, ex. bd. O'stf. 1131 W. 54th st. M. U car.
$40. BEAUTIFULLY furn. at. ovrstfd. Gar. Close in. MUtual 1663.

TO LET—FLATS— Unfurnished
West and Northwest —23-A

7 ROOMS & slpg. porch, upper duplex, sunny corner, 2 baths, gas furnace & grate. Garage space for 1 car. 456 S. Harvard.
7-RM. low. duplex, new. Most attract. Hancock Park. 440 N. Orange Dr. 2 baths, elec. refrig., sleeping porch.
7-RM. upper duplex, Carthay Center, 3 bdrms., unit heat, very desirable. 1057 S. Hayworth ave.
7-RM. upper duplex, 2 baths, 3 bedrms. Hancock Park section. 212 S. Mansfield. Phone OR. 1375.
6 EXTREMELY large sunny rooms, low duplex, 3 bedrooms, garage, flowers, hot water. 1553 N. KINGSLEY DR. Nicest homelike neighborhood in Hollywood. $82.50. Just thoroughly renovated.
6 LARGE rooms, 2 baths, 3 bedrooms. Finest flats in Hancock Park. New bldg., just completed. Elec. refrig. Unit heat, cedar closets, garages, janitor service. 145 No. Sycamore, near Beverly Blvd. & La Brea ave.
6-RM., $70, beaut. so. lower, 3 bedrms., tile bath, shower, gar., Jap. service, Nr. Ambassador. 849 S. New Hampshire. Nr. N car. BE. 2569.
6-RM. ELEGANT SUNNY UPPER Slp. porch, up-to-date, overlooking beaut. St. James Park. $75. 2326 Scarff st. BE. 3577. (No sign out.)
6-RM. upper, unit heat, 2 tile baths & showers, garage, locker. 115 S. NEW HAMPSHIRE, nr. car & bus.
6-RM. duplex, 3 bedrooms. On Beautiful Rossmore. $85. VA. 5294. GL. 9267.
6 RMS. 2 baths, unit heating system, garages, janitor service. Open for inspection. 132 S. Kenmore Ave.
6-RM. flat, 2 baths, 3 bedrms. RO. 1048. 456 St. Andrews Place.
6-RM. upp. dup., newly dec. & gar. $55. 1218 Elden ave. WA. 0667.
5-RM. beaut. lower dup. gar. Reduced $75. 251 S. Alexandria av.GL.2788
6 RMS. upper, water pd., $40 mo. 1910 Oak st. W car. AT. 6474.
6 RMS., 2 baths, cheapest rent in Wilshire dist. 551 S. HOBART.
6 ROOMS, $90. 522 S. Hobart. Owner. WA. 9784. Gar. R car.
6-ROOM duplex, good location. 1218 5th ave.
5 lg. sun. mod. rms., gar., price right. Close in. Wood. loc. 1157 W. 27th st.
5 LGE. sunny airy rms., upr. dup., strict. mod. conv., 4 closets, nice yd. Gar. $55. Adts. 2729 S. Kenw'd.
5-ROOM upper flat, nearly new. Tiffany decorations. Ideal location. 154 S. MANHATTAN PLACE.
5 NICE rooms, walking distance. 125 SO. BUNKER HILL AVE.
5-RM., every mod. conv. 3 car lines. Wils. dist. 842 S. New Hampshire.
5 & 4-RM., hot water, janitor serv. 2656 White House Pl. WA. 0014.
5-R., Frigid., unit ht. $58 & $60. Nr. schl. 264 S. Rexford Dr. OX. 1940.
5 LGE. rms., east, south, west sun. Exclus. Wilshire dist. Mahog. finish, tapestry walls; tile sink, bath, shwr. Gar. Rent much redu. H car. 189½ S. Commonwealth. DU. 7925.
5 BEAUT. RMS. IN EXCLUSIVE WILSHIRE DIST. WITH LATEST IMP. VERY REAS. RENT TO PERMANENTS. 546 S. CATALINA ST.
5-ROOM BRAND NEW. Most exquisite flat in city, hand decorated walls, tile kitchen, bath, unit heat, gar. 333 S. MARIPOSA.
5 LARGE RMS., WILSHIRE DIST. Beautiful south upper, hand decorated walls, mahog. wodwork. Bkfst. nook. 226½ S. Alexandria, off 3rd.
5 RMS., beaut. furn., 2 bedrms., piano, gas radiator, tile bath, shower, hdwd. flrs., spac. clos. rm. $100 Kenwood.
5 & 6-RM. flat, large rms., beaut. finished, hand decor. walls, etc. Reduced rent. Open for inspection. 587-89 N. Vermont. WA. 1848.
5 EXCEPTIONALLY LGE. & BEAU. RMS., WILSHIRE DIST. SOUTHERN EXPOS. VERY REAS. TO PERM. TEN. 800 S. CATALINA.
5-RM. lower duplex, garage, near U.C.L.A. Interior being redecorated, thoro. modern, close to 3 cars. $65 mo. Owner. GL. 4048.
5-RM. 2 bedrms., tile sink and bath. Newly decorated near U.S.C. 1005 N. Berendo. $50.
5 RMS. $50. Large modern rooms close to transportation & shopping center. Gar. 4622½ Prospect. 592057
5-RM UPPER COR. DUPLEX, hand dec. walls, strictly mod., gar., ph., reas. L. A. High dist. WH. 3476.
5-RM. lower, 4-rm. upper, for particular people, hdw. finish, sgt. ent., gas furn., adults. 207 S. Catalina.
5 RMS., upper mod. bldg., tile bath, sink. Reduced $40. 2004 S. NORMANDIE.
5-rm. new, one week free rent. Beaut. dec., tile bath, shower, gar. Nr. schools, high ground. 2005 3rd ave.
5-RM. beautifully decorated, desirable location, 1 blk. Wilshire and La Brea. Open. 741 S. Detroit.
5-RM. beautiful sunny upper, 2 baths. Garage, storeroom. 736 Hyperion. Phone OL. 2431.
5 ROOMS, uppers or lowers; 2 blocks to car line. Garage. $35 & $40. 4821 W. Washington. OR. 7504.
5-RM. upper mod., fine loc. 1322 3rd ave., bet. Adams and Wash. FI.0462
5-rm. mod. lower. $50. Gar., nr. Westlake Pk. 1024½ S. Lake. L & N cars
5-ROOM UPPER FLAT, CLOSE IN. 1341½ TOBERMAN ST.
5-RM. mod. flat, nr. Ambassador Hotel. 857 S. Normandie. $50. GR.9824
5-RM. flats, new. 1301 S. Highland, 2 bdrms., gar. Reas. BE. 6282.
5-RM. upper so. Gar. Nr. Pico & Vermont. 1430 Reid st. RO. 6893.
5-RM. modern flat. 1334 2ND AVE. Pico car. $55. Garage $5. EM. 2736.
5 LGE. rm. flat, & gar., $60 1200 Rimpau. OR. 4860. or HE. 2009.
5-RM. So. upper, every conv., excel. loc. 2 cars. 1664 S. Hobart. RO.4094
5-RM. upper So. Gar. Nr. Pico & Vermont. 1430 Reid st. RO. 6893.
5-ROOM WONDERFUL FLAT. 946 NORTH OXFORD AVE.
5-RM. upper, tile sink, bath, shwr., firepl. 432 S. Norton. WA. 2466.
5-RM. beaut. Wilshire. Tile, ex. bed. Like new. $50. 3869 W. 8. FI. 0891
4-RM. upper So., dressing rm., glass enclosed front porch. Gar. $42.50. Adults. 1707 4th ave., bet. Washington & Venice Blvds.
4-RM. flat, 1404 S. Mariposa, ½ blk. south of Pico, hardwood floors, tile sink & bath, with shower, latest imps. $45. No gar. Ph. EM. 5130.
4-RM. lwr. sunny, tile sink, bath, shwr., bkfst. nk., ex. bed. $40. Gar. opt. ½ bl. Pico. 1223½ S. Mariposa.
4 RMS. $40. Gar. $5 extra. Highclass flats, good location. 2516 London near Rampart Blvd. DU. 9997.
4 RMS., modern unfurnished, 4 closets, extra bed. Close in. 1026 LAGUNA AVE. FA. 3696.
4 LGE. lovely rms., like new, mod., hdw. flrs., firepl., high dry ex. bed. $32. 931 Everett st. MU. 4581.
4-RM. mod. cor. Nothing equal. 2601 3rd ave. Refined people. Reduced from $75 to $50. Adults. 10-4.
4-RM. beaut. upper, brand new. Frigidaire, bkfst. rm., tile kitchen and bath. 255 S. Carondelet. DU. 6121.
4 RMS. & bath, redec. Clean, sun. $35. Close in. 1119 W. 4 st. 553-308.
4-RM. upr. duplex, $27. 4900 W. Pico. Nr. Highland. OR. 1231 or OR. 1869
4-RM. 2 beds, gar. Newly dec. U. 3. W and red cars. 526 W. 16th st.
4 lge. rm., beaut. lower, gar. 1142 Mullen ave., near L. A. High. $45.
4-RM. mod. up. flat, sleeping pch., gar. Adlt. $50. 1503½ S Ardmore st
4-R., door bed, new, modern, garage. Close in. 2521 W. 3rd st. DU.5751.
4 LGE. rms., $55, mod. upper, gar., bet. Catalina & Kenmore. 3040 W. 9
4-RM. up. $45. New: tile bath & kit. Shr. Adults. 1706 S. Harvard div
4 RMS., mod., extra bed, hand decorated. Reas. 1016 S. Ardmore. L car
4-R. mod. nr. L. A. Hi. $35. WH. 6862. 1141½ Mullen ave.
4-RM. up. 5-rm. low. duplex; mod. Low rent. 144-148 W. 22 st. Adults.
4-RM. attr. lower. Gar. $55. ½ blk. Ambassador. 818 Fedora. N car.
4-RM. mod. upper ex. bed tile bath. Gar.$40.2850½ S.Harvard. WH.8214
2-RM. upper, nice new up-to-date. $35. Nr. Washington & Rimpau. Apply 4844 Mascot. WH. 0491.

WILSHIRE DIST.
One Month Free Rent
Just completed, 4-family flat, 5 rms. each, unit heat, built-in shower, Frigidaire, two bedrooms, garages. Just half block south of Wilshire at 722 S. Detroit. 2 left. Hurry and get one month free rent. Call Schneider. GR. 4096; eve. 597412.

WILSHIRE-LA BREA
645 S. Cloverdale. 2 blks. W. of La Brea. 6-rm. upper, all latest highgrade imps. 3 bdrms. 2 bths. & shwr. Big clos. Frigidaire. Thermostatcon. ht. Spc. price today Adults.

PHONE YOUR WANT-ADS TO THE TIMES. NO CREDIT ARRANGEMENT NECESSARY. COURTEOUS, EXPERIENCED AD-TAKERS. DAY AND NIGHT. WILL HELP YOU WITH YOUR COPY IF DESIRED. MEtropolitan 0700.

W. ADAMS section, near Adams and Hoover. Close in. Handsome 4-room mission flat. Gar. Reasonable. Adults. Call Owner. AL. 2219. Eves. AL. 1088.
HOUSES, flats & apts. Desirable location & prices. C. A. PETERSON Vermont & 10th. DR. 5268.
WESTWOOD, 3-R. ½ mod. dbl. Gar. $30. 1557 Selby Ave. 1½ blks. N. Santa Mon. red car. Nr. new Univ.
FOR rent, under lease, 3 6-rm. flats or rmng. house. All rms. gas, elec. heat. Good cond. 322 N. Grand ave.
$75—Exclusive Wilshire-Uptown district, 6-r. duplex, upper, newly dec. Garage. Owner. 947 S. St. Andrews
$110, 7-RM. dup. mod. 4 bdrm., 2 gar. HO. 7642. 630 Beachwood Dr.
$35—1654 6th ave., 4-rm. and nk., ex. bed, nr. schools & car. UN. 6890.
$35 4 RMS., large & airy, extra bed adults. 914 1-4 W. 17TH ST.
$40, 4-RM. up. Ext. bed. Gar. Ex. lge. room. 129½ W. 30th st. WH. 7549.

Hollywood —23-W
5 RMS. & garage. Elec. refrig., new flats. $55. 438 N. Orange Grove. HERBERT L. CORNISH CO. 7001 Melrose ave. HE. 7704.
5 LARGE rm. stucco, upper, gar. $65. Lovely mountain view. Nr. cars. Adults. 1143½ N. Edgemont. 597069.
5 RMS. LOWER W. FLAT. 2 BEDRMS. GAR. $60. 6110 DE LONGPRE NR. GOWER ST. FOR APT. 597773
5 LGE. sunny rms., 2 up. Gas, light, water. Furn. $60. 1771½ N. Gower. HE. 0746.
5-ROOM modern, finest district, near Roosevelt Hotel. 7360 Hollywood Blvd. $80. HE. 9106.
5 lge. rm. upper, mod., clean. Beaut. loc. 1920 N. Argyle. Cent. Holly'd.
5-RM. upper. 2313 W. 11 St. Near Hoover. $50. Call OX. 2443.
5 SUNNY rooms, upper duplex, furnace, gar., adults. Ph. 599602.
4-rm. attrac., ex. bed. Tile features. Pleas. outlook, quiet neighbors. Adults only. 1732 N. MARIPOSA.
4-RM. flat & gar. $50. Rent free to Dec. 1. 1309 N. WILTON.
4-R. mod. sunny up. flat, gar. Cor. $50. 5648 Franklin ave. 598828.
4-RM. SUNNY UPPER FLAT. $50. 1342½ N. MARIPOSA. GR. 4680.
$40. UNFURN. new 4-rm. flat, white stucco bldg. Call 4633 1-4 Prospect ave., nr. Vermont & Hollywood Blv.
$45. VERY desirable 3-rm. upper. New concrete bldg. Frigidaire, hot water. 1121 Lodi Pl. GL. 3028.
$40, 3 RMS. $50, 4 rms., in new bldg. 537 N. Windsor, nr. Melrose.

South and Southwest —23-B
4 ROOMS, newly decorated. Tile sink, garage, water, light, phone free. Only $48. Adults. 1345 W. 38TH ST. VE. 0035.
4-RM. mod. upper & lower, newly dec. living rm. 15x22. 1081½ Leighton ave. Courtesy to agts. VE. 1789.
4-RM. ½ dbl. stucco. $50. tile, ex. bed, gar. 1455 W. 48th st. Nr. M car.
4-RM. upper flat, extra bed. $35. 702 W. Vernon ave. Nr. M car.
4-RM., corner, ext. bed, tile bath and sink. Gar. M car. 877 W. 43rd st.
4 RMS., dis. bed, tile bath, shower, gar. 4166 SO. FIGUEROA.
3-RM. lower, 2 wall beds, $30. Newly dec. 209 W. 43rd Place. WA. 8586
$50—FOR rent, entire upper flat of 5 large rooms, splendidly arranged to sublet a couple of rooms if party should wish. 7011 S. Broadway.
$20. 3 lge. rm. flat, newly dec. Good nbrd. Close in. 3818 Maple ave.

East and Southeast —23-C
5-RM., sleep. porch, firepl., laundry. Close to Main. 211 E. 29TH ST.
4 RMS. BEAUT. NEW. Shower bath. Gar. $30. 512 S. Lorena. CH. 1828.

TO LET—HOUSES— Furnished
West and Northwest —24-A

15-RM. Beverly Hills estate, 5 baths ... $1200
10-rm. corner Windsor Square, 3 baths ... $400
9 rms., Windsor Sq. 3 baths, lovely gardens ... $300
7-rm. 2-sty. stucco, Hancock Pk., 3 baths ... $225
6-rm. Spanish bungalow, Irving, twin beds ... $150
See Miss Rush or Miss Stockard.
CHELEW & HOIT
Wilshire at Harvard.
DR. 4286. Open Sunday. DR. 4286.

12 ROOMS
$1000 Per Month Offered
Have client with excellent references who wants well furnished home, Windsor Square or Hancock Park. Must have 2 maid's rms. Lease one year or longer. Adults. Call Miss Rush or Miss Stockard.
CHELEW & HOIT
Wilshire at Harvard.
DR. 4286. Open Sunday. DR. 4286.

12-R., 4-bth., nr. Wilshire ... $500
10-rm., 3-bth., Pellissier Sq. ... $350
9-rm., 3-bth., Spanish, patio ... $250
8-rm., 3-bth., stucco ... $200
6-rm. Chinese rgs., Orange Dr. Very attractive ... $150
Open Sunday. Call MRS. MEYER.
The Henry de Roulet Co.
Wilshire at Western. DU. 4400.

11 SUNNY rms., open for inspection. 2235 S. Western. DU.7221, RO 1038
10-RM., 3 baths, Windsor Sq., English, Ampico grand, twin beds. Most artistic. $300.
9 rms., 4 bedrm., 2 baths. $200.
6-rm. Span. stucco, Hancock Pk., grand piano, patio with fountain. $150.
JAMES J. DONAHUE,
DR. 4951. Wilshire Blvd. cor. Westn

10-RM. 3 bth. home Hancock Pk. $500
10 rms. 3 bth., sunrm. Windsor $300
Beaut. 7-rm. 2 bth. duplex ... $250
8 rms., 2 bths., nr. Wils. ... $250
DU. 3300. Mrs. Wood
LAACK & WILLIAMS
3759 Wilshire Blvd. nr. Western Av.

10 rms., Hancock Pk. Exqt. apptd. $500. Specializing in the finer homes, Windsor Sq., Hancock Pk., Hollywood, Beverly.
MRS. GUERNSEY. FI. 4667.

9-RM. ENGLISH HOME, BEVERLY HILLS. 4 bedrms. & 3 baths. Beaut. decorated & furn. Ampico grand piano, Victrola, Persian rugs. Lge. rms. Garden cared for. Price $400. Seen by appointment only. OX.1194
8 ROOMS, large 2-story house, well furnished, 2 baths downstairs, lav., doub. gar., servants' quarters in rear. 20 min. from downtown in best part of W. Adams. Ideal for rooming, boarding house or restaurant. Reasonable rent. 1689 W. Adams. BE. 6430.
8 RMS. new Beverly Hills home, 4 bedrms., 3 baths, lge. liv. rm., lovely garden, grand piano, rent reduced. GR. 7602. GR. 4253.
8 LARGE rms. and porch owner's home, completely furn. in exquisite taste. Oriental rugs, grand piano. $250 mo. 855 S. Sycamore. WH.1723
8-ROOM stucco house, high above the fog. Ideal for asthmatic. 361 E. El Centro st., Tujunga.
8 ROOM, 5 bedrms., garage, rent $125. 933 S. Park View, near Westlake Park. Call DR. 7340.
8-ROOM BEAUTIFUL HOME, CARTHAY CENTER. 3 BEDS. 2 BATHS. 6354 WARNER DRIVE.
8 RMS., furn. or unfurn. Gar. Good cond. 1228 S. Westlake ave.
8-RM. house, 5 bedrms., 2 baths. Call afternoons. 1844 Virginia Road.
7 LARGE rooms, two story furnished house with garage, adjoining Wilshire blvd. near Vermont. Owner retaining one room for personal use. Rent $65. Worth $125. Too large for 2 people. Suitable for 3 or 4 adults. See 2915 Sunset Place, then phone WA. 8526 for further inspection.
7-RM. ATTRACTIVE BUNGALOW $90 Newly decorated, 3 bedrooms, two fireplaces; many unique charming features. NR. ADAMS & VERM'T. "E" CAR. Lovely home for cultured people. OL.6843. 2511 Budlong ave.
7-ROOM—My comfortable home, beautifully furnished, every convenience, 3 bedrooms, 7456 Crenshaw. EM. 5022 or VA. 7311.
7 RMS., secluded bung., nicely furn. Fine for musician or children. $100. 1819 W. 25th St. RO. 1815.
7 RMS., 4 bedrms., 2 baths, nicely furn., gar. & park. space. $65. Can sublet. 1540 W. 28TH ST.
7 RMS., beaut. furn. bung. on lease. $100 mo. 1066 5th ave. RO. 3861.
7-RM. well furn. 3 bedrms. Slp. pch. Gar. 268 S. Hobart Blvd., cor. 3rd.
6-RM. bung., well loc. $65 with gar. & storage rm. Adults. 1708 S. Catalina. Red or W car.
6-ROOM Spanish bungalow, 3 bedrms. Dbl. gar. Nr. schls. $85. GL. 8987.
6-ROOM Spanish, elaborate, adjoining beverly Hills, beautifully landscaped. rent or lease reasonable. OX. 1681 or GL. 3077.
6-R. new artistic home to adults. $75. Piano, velour drapes, real firepl., lge. sunny rms., Panoramic view. 728 N. Dillon. OL. 0321. DR. 3899.
6-RM. bung., overlooking Silver Lake. Gar., tel., 1 blk. Edendale car. $45. 2311 DUANE ST. AX. 4703.
6-R. new, hdw. flrs., shwr. ovstfd. ph., gar. 52562. 258 S. burlington.
5 LGE. rms., complete furn., cozy bung. $45. Gar. 1859 Echo Pk. ave.
5-RM. stuc. bung. Beaut. furn. Gar. 1414 Coronado Terrace. WA. 9329.
5-RM. $40. Nice furn. mod. bung. Walk. dist. Adlts. 1510 W. 1st st.
5 RMS., half of duplex. $60. Lge. yd. Garage. 6c fare. 1368 Edgecliff.
5-RM. furn. ½ double bung. 1700 S. Bronson ave. WH. 6910. WH. 3216.
5-RM. bung. nr. Westlake. $55. 2 dbl. beds. 819 S. Park View. FI. 0918.
5 NICE lge. rms. clean & furn. lower dup. $35. Gd. loc. 144 W. 26th st.
5 RMS. $60. MODERN. LGE. BEDRM. extra wall bed. Adults. 4169 Oakwood ave., nr. Kenmore, H car.
2 & 4-RM. furn. dbl. bung., individually separated, fine gardens. 1 blk. S. of Adams. ½ blk. W. of Vermont. Reas. 1418½ DANA.
3 RMS. & sleep. porch, gar. $38 mo. 2963½ W. 15TH ST. BE. 0260.
3 RMS. & bath, duplex, nicely furn. $40. Gar. 1947 W. 20 st. BE. 9094.
3-RM., nearly new, all conveniences. $35. Call 1923 Kent st. DR. 0016.

FOR LEASE
IN
BEVERLY HILLS
Furnished or unfurnished, one of Beverly's most exclusive & exquisite homes, situated north of Sunset blv. near the hotel, on 100-ft. lot. Italian Renaissance of 12 rms., 4 tiled baths, master suite 16x20, 4 bedrooms, twin servants qtrs., water softener, five electrically controlled furnaces, the property is new, and cost over $30,000 to furnish, located amidst the homes of over 20 major motion picture stars.
OPEN NOW FOR INSPECTION.
1735 Angelo Drive.
Or Owner,
315 Guaranty Bldg. GL. 0707.

LUXURIOUSLY furn. home, grand piano, oriental rugs, 4 of the most exquisite bedrms. it has ever been our pleasure to show. Dressing rooms & baths connecting. Spanish type home. Beautiful grounds. Walled. Servants' qtrs. 3-car garage. Call Mrs. Bradley or Miss La Clair.
WILSHIRE OFFICE
W. I. Hollingsworth & Co.
3303 Wilshire Blvd. DUnkirk 6601.

BEVERLY HILLS
Beautiful furnished bungalow, 3 bedrooms, rent reasonable. Immediate possession with or without furniture. POTTER & RICHARDS, INC. Cor. Rodeo & Wilshire. OX. 1181. Open Sunday.

OPPORTUNITY for the right couple to occupy at half usual rent, comfortably furnished home in Beverly Hills. Phone OX. 4060.

Free Rental Service
J. M. FRENCH CO.,
151 N. Western. GR. 5188.

HIGH-CLASS HOMES & APTS.
KELLS & GRANT
Wilshire and Western. DU. 3000
Free list of
ALL BEST WEST SIDE HOMES
3975 Wilshire, cor. Wilton. DU.7414

OWNER'S home, 5 rooms, 5 months. Unit heat. Near L. A. High. Adults. WH. 3858.
$30 & $35, 3 & 4 rms., bath, compl. furn. Wtr. & ph. pd. 713 W. 1st.

Hollywood —24-W
9-R. furn. or unfurn. new Span. home. 4 baths. 2297 LA GRANADA DR. GR. 4472.
8-RM. charming mod. home, porches, firepl., flowers, trees. Reas. Adults. 2965 Pacific View Dr. Also 4-rm. attr. furn. house. For appt., Owner. HO. 3475.
8-R. 2-sty. comp. furn. A real home. $110 mo. 5603 La Mirada. GL.9661
7 RMS., beaut. furn., liv.-rm., 19x27, gr. piano, Pers. rugs., 3 bdrms., 2 baths, ex. lav., serv. quarters; elec. refrig. Owner's home. $250. HE.5877
7-RM. attractive home. $200. Large liv. rm., 3 bedrms., 2 bths. Unit ht. shrubs. 6 mos. lease. HE. 0679.
7-RM., 3 bdrms., 3-bath, grand piano, oriental rugs. Frigidaire, unit heat. GL. 7020 Ethel. HE. 1303.
7-RM. hillside studio; living rm., oriental rugs, piano, fireplace. Patio. No agts. GR. 4131. HO. 3847.
7-RM. hillside studio; living rm., oriental rugs, piano, fireplace, patio. No agts. GR. 4131. HO. 3847.
7-RM. beautiful home, Los Feliz. $150. GR. 0140.
7-RM. home, nicely furnished, 3 bedrms. $100. 930 N. Vista st. GL.3879
6-RM., 2 baths, grand piano, patio, gar., delightfully loca. Short dist. of Hollywood & Highland. HE. 1937.
6-R. $85. 2 bedr. upst. firepl. piano. gar. 1604 N. Normandie. HO. 3957.
6-RM. rustic home. $85 mo. 1627 Edgemont st. OL. 6215. Res. YO. 3004.
6-RM. bung., tile sink & bath, o'stfd. furn. Nice yard. gar. $75. OX. 7759 or OR. 6598.
6-RM. new stucco bungalow, 3 bedrms. Attrac. fur. High location. HOME REALTY. DU. 2310.
6-RM. bung., 3 bedrms., sunny, attr. Gar. Nr. hi & gram. schls. 1349 Fuller. GR. 9114. Ctsy. agts.
6 RMS. completely fur. on Berendo near Santa Monica Blvd. 3 bedrms. $100. HO. 8923.
5-RM. English stucco, completely furnished, lawn and shrubbery, close to schools & transportation, lease 6 months or 1 year. 7567 Clinton st.
5-RM. furn. house, with 6 garages, which can be subletted. 1549 N. Wilcox.
6 RMS., slp. pch. Gar. ?? Nr. Holly Hl. 1311 N. Sycamore. 595721
5-RM. new, 2 bdrms. With rugs, piano, o'stuf. furn. 5408 Marathon st.
5-RM. partly furn. bung. 1470 Angeles ave. Hollywood car. $30.
4 ROOMS, reduced rent. Beaut. furn. bung., 1 bedrm., also in-a-door bed. Garage. 1430 N. Hayworth ave. Nr. Sunset Blvd. and green bus.
4 RMS., double front bungalow, elegantly furn., including Victrola & garage. $60. Beautiful grounds. 5289 DE LONGPRE. HE. 6616.
4-RM. S. ½ dbl., comp. furn. 2 bds. Mod., gar. 760 N. Ridgewood. HE. 5575.
4 RMS. WRITER'S HILLSIDE HOME 2 BDRMS. FINE LIBRY. GL. 7419
4-RM. bung., neatly furn. Slpg. pch. Gar. On 2 car lines. 643 N. Virgil.
4-RM. nicely furn. bung. nr. Hollywd & Western. $60. 1626½ N. Serrano
4 ROOMS, cutest place in Hollywood 2065 HILLHURST AVE. 597-283.
3 RMS. & bath, furn. cottage in rear. Adults only. $25. Close to car & bus. 1155½ N. Ogden Drive.
3 RMS., 3 beds, nicely furnished. $40 nr Western & Santa Monica Blvd. 1006 N. SERRANO. Adults.
3 rm. bung. tw. beds, ex. bed. gar. $60 Adlts. 1407 N. Alexandria nr. Sunset

Rentals—Hollywood
Real Estate and Exchanges. Guaranty Real Estate & Exchange Co., 1752 North Cahuenga Ave. Phone HO. 9557

LOS FELIZ HOME
Beautifully furnished 8-rm. Spanish stucco, large liv. rm. 3 bdrms. 2 baths, roof garden. dbl. gar. TED W. HAAS CO. OX. 1179.

HOLLYWOOD RENTALS
No call too small, none too large. HE. 6837. Mrs. Brown or Mrs. Dunlap.

OWNER'S lovely hillside home, 3 bedrms. 2 baths, beaut. furn., lovely priv. yd. No agts. GR.7761. GR.6529.
MRS. CARR
HOLLYWOOD Rental SPECIALIST
6331 Hollywood Blvd. Call HE. 9806
HOLLYWOOD Hills. 5-rm. stucco, dbl. garage, close to Hollywood Blvd. HE. 6280. 6454 Ivarine.
$65—BEAUTIFUL furn. 5-rm. bung., ovstfd., piano, gar. 1817 N.Mariposa
FOR houses, flats, apts. Furnished & unfurnished, call
IRWIN. HE. 2169

South and Southwest —24-B
7-RM. furn. bung. Adults only. 3681 4th ave. EM. 1307.
3-RM., 3 sleeping porches, reasonable. Nr. U.S.C. 627 W. 34 st. HU.8372W
6 RMS. & sleeping porch, 3 beds, piano, laundry, 3 car lines, $60. Children. 902 W. 55 st. BE. 2926.
6-RM. furnished house, garage. 333 W. 48th st. No silver or linen.
6-RM. nice, 2 beds, ovstfd. Piano. Dbl. gar. Nr. Jr. Hi. $65. 1641 W. 71 st.
6 RMS. sun rm., elec. fur. bung., ovstfd., piano, gar. 4611 S. Wilton Pl.
5-ROOM furnished house & garage. Yard cared for. $50. 1328 W. 60th Pl. THornwall 0811.
4-RM. lge. sleeping porch, o'stuffed furniture. $40 furn. $30 unfurn. Gar. 328 W. 101st st. OL. 2279.
4-RM. & bath, rear. $30. 316 W. 47th st., near Broadway. DU. 8253.
3-RM. house, rear. Adults. Garage. Call before 10 or after 4:30. 1110 West 56th st.
3-R. rear bung., front view, new dec. $25. Adlts. 2 cars. 2011½ Denker.
3-R. house, rear, nr. 33 & Westn. Fine for couple. $35. 3842 S. WESTERN.
3-RM. ½ DOUBLE, BATH & GARAGE. 207 W. 58TH ST.
3 rms., $40. O'stfd. furn., hdwd. flrs. Ex. bed, gar. 343 W. 75 st.

East and Southeast —24-C
6-RM. bung., mod., furn. or unfurn. gar., 2 walnut trees. 122 Hill. Walnut Park. DE. 1955.
6 RMS., nicely furn., beautiful yard, gar. Adults. 1191 S. SPENCE ST.
5-RM. furn. house & garage. $25. 1313 Prado st. Nr. R car & bus.
3-RM. California house, in rear $20. Garage. 3507 Atlantic St.
2 NEAT rms. & bath. $25. Take R car east. 556 S. Ditman.

North and Northeast —24-F
5-RM. clean mod., comfortable furn. bung. 2 bedrms. S. Pasadena. GA. 2669.
3-RM. Gar. Close in. nicely furn. $35. 4560 Pasadena ave. GArf. 3177.
GENTLEMEN'S handsome furnished residence, 25 minutes from 6th and Main, opposite Raymond Hotel and golf links. 51 State st., Pasadena. Annual lease $150 per month. Winter accordingly. 3 bedrooms & 2 baths. Dble garage.
$36. COSY 4-rm., side of hill, oak trees, mountain air. 1150 Oak Grove Dr., Annandale Blvd. car. W.
MODERN houses, all sizes, furn. & unfurn., gd. location. GA. 9149.

TO LET—BUNGALOWS— In Courts
Furnished —24½-G

4-RM., bedrm., ex. bed. 2 blks. fr. W'lake Pk. 320 S. Carondelet. DU. 4389.
4 RMS., 2 beds, $55. Furn., nr. Westlake Park. 415 S. Burlington.
4 RMS., frt., sunny, light; 2 bedrms. Ostuf. 1244 N. El Centro, Holly.
3-rm., Hollymont Terrace, nicely fur. Real bedrms., extra bed. $55. Gar. if desired. 1955 N. Argyle. Near Franklin ave.
2 RMS., $45. attract, strictly mod. throughout, gar and ph. if desired. 630 N. Wilton Pl. GR. 6061.
3-RM. frt. furn. $30. Also unfur. $20. Gar. $5. Adults. 6025½ 10th ave.
3 RMS. $30, $35, nr. schools, stores, universities. 4116 Monroe. C car.

LOIS WEBER
GARDEN VILLAGE
Would you like to live in a roomy garden atmosphere at a moderate rental?
Then visit the Lois Weber Garden Village on Santa Monica Blvd., just east of Vermont.
Every pretty Spanish bungalette with its own garage.
Built for single business people or working couples. Ph. 599215.

$60, LATEST FALL MODELS
NEWEST COLOR EFFECTS
Comfort features & sparkling cleanliness, make this 3-rm. dbl. unit in exclusive Hollywood court the season's newest idea for your winter home. 426 N. NORTON AVE.

SPANISH GARDEN COURT
3 large rms., with view of mountains. Overstuffed, bedrm., ext. bed, tile bath & shower. Nr. Holly. car. 6c fare.
1388 EDGECLIFF DR. OL. 4514.

Beaut. Sgl. & Dbl. Apts.
Overlooking Echo Park Lake, colonial & o'stuffed furn. Tile bath and sink. Gar. 909 GLENDALE BLVD.

$45. 1317 3rd ave. Singles, tile bath & sink, breakfast nook. New & beautifully furnished. FI. 2627.
$35, 1315½ 3rd ave. Singles. Tile bath & sink. Breakfast nook. Very desirable. FI. 2627.
SANTA CATALINA. Terrace Court. $45-$50. Beaut. sgls., o'stuf. furn. 2996 1-4 SAN MARINO ST.
$35 & UP—Furn. bung., o'stuf. furn. Tile bath and sink. Hdw. floors Near L car. 973 S. Ardmore.
$45, DBL. stuc., ostfd., real bdrm., extra bed, tile bath, gar. 611 1-4 W. 74th st.
$6-$10 WK.—Walk. dis., mo. rate, new 2, 3, 4-rm. bung. Comp. furn. 1027½ Court st. VA. 4185. Auto will call
$22.50—2-rm. furnished apt. & garage. 1420 E. 75TH ST. BE. 3325.
$65, 5-R., 2 bedrms. Very attrac. Adults, Esplanada Court, 1537½ 6 av.
$65. NEW Span. dbl., elec. furn. 2 beds. 5231 Lexington, Hollywood.
$30. Lge. liv. rm., kitchen & bath. close in. Adults. 754½ W. 17th st.
$50-$55, 4-rm. mod. WILSHIRE bung. Beaut. sur. Call 962 S. HOBART.

Unfurnished —24½-H
4 RMS., new upper duplex, 2 bedrms. Nr. L.A. High. 1 blk. fr. Pico. WH. 7205. 1200 S. Plymouth Blvd.
4-RM., brand new. Flowers & shrubs. nr. car, schools. 1617 W. 51st st.
THREE three-room units, $22.50 and $25. 2104 S. Mariposa.
$45. 4 RMS., 2 bdrms. BEAUTIFUL COURT. Call 962 S. HOBART.

TO LET—HOUSES— Unfurnished
West and Northwest —25-A

11-RM., 4 bth., beautiful home, near Ambassador ... $250
8-rm., 3 bth., Spanish ... $150
8-rm., 2 bth., new stucco ... $115
Open Sunday. Call Mrs. Meyer.
The Henry de Roulet Co.
Wilshire at Western. DU. 4400.

11 RMS., 3 bths., Windsor Sq. $400
9 rms., 3 bths., drapes inc. ... $350
15 rms., 3 bths. Subletting ... $150
4-rm. bungalow Maplewood ... $40
DU. 3300. Mrs. Wood
LAACK & WILLIAMS
3759 Wilshire Blvd. nr. Western Av.
11-R., 4-bath, Las Palmas ... $350
8 rms., 3 baths, master bedrm. down, walled garden & patio .. $225
MRS. GUERNSEY. FL. 4667.

10-RM. beautiful stucco. Los Feliz section, 3½ baths, wonderful view ... $275
8-rm. stucco, Hancock Park, 3 baths ... $225
8-rm. stucco, 1½ block Wilshire, 2 baths ... $150
7-rm. duplex, Hancock Pk., 2 baths ... $135
See Miss Stockard or Miss Rush.
CHELEW & HOIT
Wilshire at Harvard.
DR. 4286. Open Sunday. DR. 4286.

10-RM. Swiss chalet home, beautiful location, 2 blks. Beverly Hills Hotel. Open daily. 709 Canon Dr. Ph. OR. 0618. Rent $225, gardener & water paid.
9-ROOM Wilshire bungalow, large family or boarders. $100. 2 attic rms., 3 main bedrms., sleep. pch., maid's rm. All on cor. lot, paved streets, 2 gar., everything. 939 S. HARVARD. Key there. DR. 2780.
9-RM. 2-story house, new, up-to-date, furnace heat, 2 tile baths, 3 bedrms. & sleeping pch., nr. Wilshire & Carthay. Dbl. gar. $135. WH.4297.
9 RMS. Spanish stucco, near Wilshire & Norton, close to schools, stores, cars. Reduced to $115. WA. 1952.
8-R. BUNG., cor., high & sun., bet. Wilsh. & Holly'd. See this. 501 N LUCERNE.
8-RM. lower duplex, mod., 3 bedrms., 2 baths, furnace, dble. gar. $85. Nr. Wilshire & La Brea, WH. 4297.

7-R. bungalow ... $90
7-R. bungalow, new ... $100
7-R. upper duplex ... $110
6-R. duplex, new ... $50
6-R. duplex, new ... $60
5-R. bungalow, with gar. ... $40
GUY M. BUNCH, REALTOR
301 S. Fairfax ave. WH. 2312.

7-ROOM Spanish duplex in Hancock Park. Elec. refrigeration, unit heat, 2-car garage. $135. Sara Collins, ORegon 1234.
ALEXANDER & NATHAN
5366 WILSHIRE BLVD.
7 RMS., beautiful Spanish corner duplex, 3 baths, 2 gars., unit heat, real fireplace. $125. Bess A. Greene, Spencer & Co. 1200 S. La Brea. OR. 1197.
7 RMS., 2 bedrms., sleeping pch., bkfst. rm., shower bath, basement furnace, garage, close in. $75 inclu. water. 212 N. Coronado St.
7-RM. Span. bung., 3 bdrms., 2 baths, gar., Wilshire-Fairfax dist. Apply 2896 W. 10 DR. 0061 eve.DU.1514
7-RM. bungalow, with 2 inclosed sleeping porches and shower upstairs. $65 per month. Call AX. 3697.
7 RMS., 3 bedrms., C zone. Western ave., practically new bungalow. $85. Incl. lawn. Call DR. 3108.
7-RM. bung., Just off Wilshire. Nr. John Burroughs. Call WH. 1195. MISS SACKETT, 364 S. LA BREA.
7-RM. new duplex, 3 bedrms., furnace heat. $75. Near P car. Paved st. 1372 S. Keniston. Open. WH.4456.
7 LARGE rms., 3 bedrms., 2 baths. Beautiful grounds. 531 N. Alpine Dr., Beverly Hills.
7-R. house, 4 bdrms., lge. clts., furnace, gar. 1834 Santa Ynez. nr. Echo Park.
6-RM. house, bungalow type, 2 bedrms. & large ceiled room, near Forum & Al schools. F. M. Runkle, 2982 W. Pico. EM. 0638.
6-RM. corner duplex, 3 bedrms., bkfst. nook. S. Oxford, nr. 10th & Western. Garage. Key at 2896 W. 10th st. DR. 0061; eves. DU. 1514.
6-RM. new lower duplex, built-in refrigerators, heat in all rooms. Bk. rm. with set. Wond. view. Nr. Sunset & Micheltorena. $60. OL. 5963.
6 LARGE room upper duplex, near schools & bus. 1049 REDONDO BLVD. Wilshire dist. $85. WH. 1429.
6 RMS., 3 BEDRMS., 2 GARAGES, $90. EXCELLENT loca., nr. R car. 626 N. BEACHWOOD. HO. 7642.
6 RMS., 3 BEDRMS., 2 GARAGES, $90. Excellent loc. nr. R car. 626 N. BEACHWOOD. HO. 7642.
6-RM. dble. 2 baths, gar., exc. dist. $100 mo. 4418 Victoria Pk. Pl.
6-RM. house, 3 bedrms., new dec., lge. yd. $65. 4932 Rosewd. av. WH.8018
5-RM. mod. stucco bung., hdwd. flrs. thruout. Gar. Nr. 2 cars & schls. Lawn front & back. Shrubs. 3004 Wellington Rd. EM. 2864.
5-RM. mod. stucco bung., hdwd. flrs. thruout. Gar. Nr. 2 cars & schools. Lawn front & back. Shrubs. 3004 Wellington Rd. EM. 2684.
5 RMS., new Spanish dup. $80. Sightly view, beaut. dec. incl. gar., yard care. 1112 S. Norton ave. EM.7373
5-RM. stucco, double garage, Carthay Circle district, block N. Pico bus. Only $50. 1201 Bedford st.
5-ROOM upper duplex, S.W. cor. La Salle & Adams. $30 per month. Phone Owner. WH. 5126.
5 RMS. Unit heat, lovely garden, high sightly loc. Nr. Rampart & Beverly. 120 S. Carondelet. FI. 2681.
5-RM., all modern, tile house, fine view, near park. $30. 1427 Quintero st., off Sunset Blvd.
5-RM. mod. house & garage. $45. 1552 W. 29th st. BE. 3325.
5-ROOM COTTAGE. $27.50. 1214 S. UNION. BE. 9181.
5 RMS., $55. 928 N. Van Ness ave. Gar. 4 bed rms. Owner. WA. 7675.
5-R. so. side duplex, real home, ideal loc. 352 S. Wilton Pl.
5-RM. mod. dup., Wilshire dist. 333 S. Wilton Pl. GL. 8921.
5-RM. bung., furnace, garage. $50. 2010 Ellendale Pl. BE. 4824.
5 SUN. rms., ½ dbl. priv. ent. adults. $50. 425 N. Rampart. DR.1479
5-RM. house & gar., wonderful view. 2116 Fargo St. OL. 6762. $35.
5-RM. lw. dup. Sleep pch., hot water. Gar. Nr. J car. 3027 Halldale.
4 RMS., modern bung., with garage. Near L. A. High. $40. 1366 Keniston ave. ½ block N. of Pico. WH.3917.
4 RMS. & bath, ½ double bung., lawn & flowers. Reasonable. 2732 Palm Grove ave. VA. 3026.
4-RM. new, Echo Park district, view. Adults. $35. 2025½ Bellevue ave. 2 car lines. DR. 7361.
4, 5, 6 RMS. New bung. & duplex. $45-$50. 1314 Calumet av. FA. 0364.
4 RMS., newly decorated, with gar. L car. 982 S. Catalina.
4-ROOM modern bungalow, $40. Close in. Corner 17th & Cherry st.
2 RMS., stucco, front ½ of dble. & gar. 1 blk. from C car. $30. GRAY. TR. 7347. 451 N. Lafayette Pk. Pl.
2-RM. mod. $25. Over 3 gars. Adults. Rear of 1327 Mohawk. DU. 6242.
BARKER BROS. free rental information bureau will help you to quickly find the place you want at the price you want to pay. No obligation. 7TH ST., FLOWER & FIGUEROA.
NEW 6-room de luxe duplex. Fine location. 15 minutes from Broadway, 3 bedrooms, 2 tile baths, mahogany, gas furnace, garage. $100. OL. 6735.
626 N. Berendo st. 1 blk. S.B.U.C. 6 rooms and garage, 2 bedrms. and 1 extra bed. Phone 598-579.
½ DBLE. 4 large rooms, modern. Ex. wall bed. Gar. Adults. 2517 S. Lucerne. VAndike 7480.

Hollywood —25-W
10 RMS. 1923 TAFT AVE. 5 bedrms. Gar. Water pd. GA. 5251.
10 RMS. 4 bedrms. & slpg. porch. 1806 N. TAFT. Call HO. 8923.
8 RMS., 2 baths, beaut. 2-story stucco, near Los Angeles High. $110 per mo. TU. 7728.
8 RMS., 2-sty. mod. house, 4 lge. bedrms., extra lavatory, close in. $70 mo. Call YO. 2273 eves, YO. 1392.
7-RM. single house, lge. lot, 3 bedrms. 2 tile baths, Windsor Sq. exclusive dist. Convenient to good car service. GR. 8822.
7-RM. new Span. stucco. 2 baths. 3 bedrms., incl. maid's rm. Furnace. 2 gars. Excel. view. close in. Lge. grnds. $150, wth. lt. 2004 N. Vine.
7 RMS. 2 bedrms. & sleeping pch. Gar. No. of Holly Blvd. GL. 3041.
6-RM. duplex. 1945 N. Beachwood Dr. ½ blk. No. of Franklin. 2 rms., slpg. porch, tile bath upstairs. Gar. GR. 2708.
6 RMS. detached bungalow, large back yard, 3 bedrooms, fireplace, large garage. GL. 2639.
5-RM. bung. & gar., $60. Very nice. Tile, mahogany. Near rural school & cars. Call at 960 N. HAYWORTH AVE. GL. 4486.
5-R. & nk. sgl. Span. bung. nr. Fairfax & Laurel schls. Dbl. gar. OR. 4405.
5-4 RMS. Beaut. loc. Studio liv. rm. Real firepl. 5487 Fountain ave.
5 rms., $60. 2 bedr. upstairs, living rm. 15x23. New. 515 N. Sycamore.
5-RM. mod. bung. 6324 Selma ave., nr. Vine. Gardener & water paid.
5-rm. bung. & gar. Nr. Western & Hollywood Blvd. 5431 Carlton Way.
4 RMS. & bath, $50. Hardwood thruout. Nice lawn. Concrete walks and drive. Garage. 1202 N. POINSETTIA DR. WE. 9463.
4 RMS. FREE MOVING to those renting unusual mod bung. Built-in ice box. 1 blk. store & car. $35. GR. 3760
4-ROOM bung. with 2 garages. Hollywood 7267. 947 Cole ave.
4 RMS. modern. Real fireplace. 1120½ N. Mariposa.
4 MOD. rm. $35. ½ dbl. bung. C car. Gar. U.C. 305 N. Virgil. HE. 4250
$100—BEAUTIFUL 6 rooms in modern duplex, 3 bedrms. upstairs. Furnace heat, electrically controlled, each room. Garage. Exclusive district. 5009 Franklin ave., near Alexandria. Phone 591528.
$55—5 RMS., 2 bedrms., firepl. Gar. 4622 Maplewood. HE. 3223.
$35. Liv. rm., bed, kit., bath, gar., patio, fountain. OR. 4845.
$35—ATTRACTIVE court bung., 3 rms. 635 N. Sycamore. GR. 0140.

South and Southwest —25-B
8 RMS., 4 bedrms., slp. pch., furnace, auto heater. Near University. Low rent to careful tenant. F. M. Runkle. 2982 W. Pico. EM. 0638.
7 RMS., 3 bedrms., dble. gar. Real home. You won't be disappointed. $65 mo. 5712 8th ave. UN. 7610.
7 ROOMS, 3 bedrooms, $40. 7401 S. Main st. GL. 1725.
5-ROOM modern bungalow & garage. $50. 5037 Cimarron. VE. 5431.
5-ROOM modern cottage. $40. 1947 West 42nd Place. VAndike 3979.
5-RM. mod. hse. & gar. nice lot $32.50 mo. at 1530 W. 55 St. VE. 0231.
5 attractive rms., new, modern stucco. Only $45. Tile bath, sink, hardwood flrs. Gar. Fine loc. Nr. grammar and high schools. ½ blk. E. Vermont car. 824 W. 95TH ST.
5 ROOMS, large closets, garage, every convenience. 1565 W. 23rd st., near Vermont. $45. BE. 5793.
5-R. duplex, newly decorated, close to exposition Pk. Gar., water paid. $45 mo. Adults. 606 W. 49TH PLACE.
5-RM. bung., 2 bedrms., built-in, fireplace, flowers, gar. $35 mo. 1 wk. free. Open 11 to 3 p.m. 6303 4th av
5-RM. single mod. bungalow, blt-ins, 3 beds; gar. $43.50. 1237 W. 69th.
4-RM. sep. bung. Quiet court. 1 large bedrm., ext. bed. Nr. Expos. Pk. Adults. $30. 1081 W. 39th Place.
4-RM. mod. bung., 2 bedrms., gar., shrubs, fish pond. 635 W. 80th st.
4-R. mod. bung. radtr. Gar. Shrubs, fish pond. Call 635 W. 80th st.
4 RMS., $30, ½ double bung., gar., near car & schools. 158 E. 56TH ST.
4 lovely rms., ½ dbl. & garage. 1114 W. 60 Place. VE. 2659.
3-RM. MOD. BUNG. REAR. $18.50. 4233 BRIGHTON AVE. VE. 5431.
2 RMS. unfurn. $12.50 per mo. 7112 SO. BROADWAY. TH. 3234
I HAVE nice 6-room home, good location, all new, want someone to share it with me who can furnish it. Come out W. Vernon to 4309 Victoria Ave.
$40, 4-R. new mod. Gar. 5c cars. Best loc. 4614 9th ave. & 4505 10th ave.
STUCCO house for rent $25 mo. 428 W. 67th st. Ph. Santa Monica 72195

East and Southeast —25-C
? RMS., $40. Modern house & garage. 622 W. 35th st. BE. 1325
4 ROOMS & bath, $25. 2717 So. Stanford ave., 1 blk. W. of San Pedro on 28th st. WE. 9463.
BELVEDERE, 3 rooms and bath, $22.50. Large lot, garage. 4533 GLEASON AVE. WE. 9463.

North and Northeast —25-F
6-ROOM stucco, $50. 2050 Charlotte st. GRanite 5163.
4 RMS., modern bungalow, hardwood floors, tile bath, built-in features, garage and extra store room, ½ block from high school, grammar school and Annandale carline. $35 unfurnished or will furnish new to suit tenant. Key at 301 NO. AVE. 66. Phone GA. 5330.
4-RM. bung., bedrm., also dis. bed in liv. rm., nice bath, auto. water htr. Quiet, healthy loca. Garage. Adults. $30 mo. 425 W. Ave. 42. MU. 3737

TO LET—BEACH— Resort, Mountain Property —26
WRITE to "Long Beach Tent City" for price list. Housekeeping tents on beach. Also flats, cottages & apmts.

TO LET—FOR BUSINESS— Miscellaneous —27
LIGHT space in tailor shop to let cheap to hemstitcher. 3113 S. Main.
WONDERFUL garage & show rm. for lease. Call 4929 Sunset Blvd.
SPACE suitable warehouse, stock rm., rear. 1718 N. Vermont. HO. 0391.

Stores, Shops, Lofts —27-H
GRANADA SHOPPES AND STUDIOS
Rentals $100 Up
With small kitchenette apartments in connection. A high class shopping center in heart of Wilshire district. Finest specialty shoppes in city have taken leases here. Few shoppes and studios still available. 84 units in building. See owner on premises. 672 Lafayette Park Pl. ½ blk. north of 7th and Hoover.

FOR LEASE—Store Room 16 1-3 ft. front, widens to 22 feet in rear, by 112 ft. deep. 645 S. Olive st. nr. W. 7th st. SHOPPING DISTRICT. See Harry G. Henley Co., 319 Brockman Bldg. TR. 6328.
COR. bldg. suitable for drug or other good business. Also small store, good location, for shoemaker. Reas. rent. Owner on premises forenoons. 2001 W. 48TH ST.
FLOWER & 7th st. location for Women's Shop, Gowns, Millinery, Hair Dressing, etc. Very reas. rent. Address DD. box 382, Times Branch.
BUTCHER wanted, grocery fruit & vegetables leased. Opening Saturday. On main blvd. Hollywd. Owner. 1107 Madison Av. Phone 599367.
DRY goods, also cafe & beauty parlor location. Pico & Redondo Blvd. next to Van De Kamp's. $50 up. OWNER. WH. 5664.
STORE in bldg., S.E. cor. 9th & Los Angeles sts., heart of wholesale district. $125 per mo. More space if w'nted. Chas. Allen, owner, HO.5935
BRICK store on Vermont nr. 39th. Suitable for any small business. Living rms. in rear & gar. $40. Will lease. Mr. Prickett. VE. 1114.
LRG. store, living apt., low rent, nr. shops, factories, good for any bus. 5518 Avalon. VA. 0427.
LRG. store, living apt., low rent, nr. shops, factories, good for any bus. 5518 Avalon. VA. 0427.
W. 7TH ST.—2873, near Hoover, 2 stores. Low rent. Steinmuller owner. OL. 6114. Eves. GR. 5604.
STORES for lease. REAS. RENT. 1424 WEST SANTA BARBARA AV. Phone WAshington 8278.
STORES in theater building, suitable for any kind of business. Big future for some one. 859 S. LA BREA.
THREE months free rent to first tenant in new 6-store brick building, in Bell business section. TU. 3525.
STORE for rent, good for barber, beauty or sewing shop. $25 mo. 1223 Glendale Blvd.
DELICATESSEN needed & other shops Brand new bldg. 1407 Crown Hill
DESIRABLE Main-st. store near postoffice. Reasonable. VA. 0702.
MEAT market, half store, good business, price right. Owner. BE. 2597.
STORES, $35 AND $25. CLOSE IN. CORNER. NEW. 3066 W. 10 ST.
FREE 1st mos. rent. $25 mo. after. 2409 Ellendale Pl. GR. 4543.

Offices and Desk Space —27-J
FINE LIGHT OFFICES, $20 UP
LANKERSHIM BLDG.
S.E. Corner 3rd & Spring sts.
SAN FERNANDO BLDG.
S. E. Corner 4th & Main sts.
Call at office either bldg. or Phone F. C. WOOD. TUcker 1533.

DESIRABLE desk space or entire ground floor. Increasing transfer point. Fine location for San Fernando subdividers. Personal inspection preferred. 5465 HOLLYWOOD BLVD. AT WESTERN.

MORTGAGE GUARANTEE BLDG.
626 S. SPRING ST.
Desirable offices or entire floor. Apply at office of building.

FOR LEASE — VERY DESIRABLE OFFICES ON LARGE LOBBY OR FACING STREET. ON SECOND FLOOR. REASONABLE RENT. PH. TR. 1131. ASK FOR MR. AYRES.
SUITE 1217 DETWILER Bldg. Will rent half of 3-rm. suite eleg. furn. in mah. incl. steno. & ph. service, at a rental less than 1 rm. would cost. See this. Owner. VA. 6367.
WELL-ARRANGED SUITE of offices for rent, purchase of furniture optional. An exceptional buy. See MR. MARTIN, 907 Financial Center Bldg., 704 S. Spring.

OFFICE FURNITURE
For rent, any amount. Rent applies on purchase. Easy terms. 211 W. 2.

FURN., ground flr. off space, display window, phone serv., also space for light mfg. Washington near Vermont. Reas. rent. HO. 5231.
FOR RENT—A FEW GOOD OFFICES FOR IMMEDIATE OCCUPANCY. APPLY ROOM 404, SOUTHWEST BLDG., 130 S. BROADWAY.
ON one of the best corners in Hollywood, office furn. or unfurn. Ideal loc. for builder, insurance or architect. Call GL. 1146.
FOR RENT—
In Architects' Bldg., 1300 sq. ft. of office space at $1.75 per sq. ft. Phone GArfield 2155.
DELTA BUILDING, outside offices, single and en suite. Some furnished. Apply Rm. 718. 426 S. SPRING ST.
CENTRALLY located, partitioned, fur. Ground floor office space. Phone service. Reasonable. 1028 S. BDWY.
LISSNER BLDG.—Pleasant, light offices. Fine central location. $17.50 upwards. FA. 2194; 524 S. Spring.
FREE desk space in return for office service, ground-floor location. 843 S. Grand ave.
DESK space, mail & phone service TU. 8861. 532 Sun Finance Bldg.
OFFICES, Hillstreet Bldg., corner 8th & Hill. Attractive rent. VA. 4607.
$12.50. Phone, desk, mail serv. Spring Arcade Blg. R.701. Also priv. offices
GOOD location for a doctor 480 W. Vernon av. Cor Figueroa. HU. 2273
FOR RENT—Desk space, everything furnished. 531 ROOSEVELT BLDG.
1 OFC., use of recep. rm., or suite 2 ofcs. comp. furn. 406 Roosevelt Blg.
FREE desk to party answering phone calls. 610 Pershing Square Bldg.
$12.50. Phone desk mail serv. Spring Arcade Blg. R.701. Also priv. offices
FURNISHED office space for rent 701 LANE MTG. BLDG.

Industrial and Business Pty. —27-K
BRICK building just completed, 12 skylights 40x100 alley, manufacturing or warehouse in neighborhood 7th & San Pedro Sts. Long term lease if desired. Owner ABLOW. 1142 N. Coronado St. Ph. DR. 5490.
NEW daylight car-height brick building on spur, 12,000 sq. ft. Will divide. Near 7th and Santa Fe. CENTRAL REALTY COMPANY VA. 1313. 1208 Loew's State Bldg.

TO LET—MISCELLANEOUS Suburban, Country, Etc. —28
23 RMS., low rent, good dist. Always full; sick, must sell. 4657 W. Adams

TO LET—MISCELLANEOUS, Suburban, Country, Etc. —28
DICK WICK HALL, Desert Home for rent. Modern conveniences, sleeping porches and in the land of pure water and perpetual sunshine. Mild dry climate. Near Postoffice, golf course and ideal place to rest or recuperate. Only $100 per month. Wire or write Mrs. Dick Wick Hall, Salome, Ariz.

Farms, Ranching Lands —28B
WHITTIER—18 acres facing blvd. Ideal berry, chicken or rabbit farm. Fine for alfalfa or garden truck. Elec. pumping plant, steel pipe irrigation sys. Will build to suit responsible party. Rent reasonable. Particulars, Owner, AN. 5511.
500 ACRES choice bean land for lease to responsible tenant. 1 mile from Coast.
Carl F. & Fred P. Schader.
401 Pershing Sq. Bldg.
VISTA, 100 acres good vegetable land. Plenty of water. Reasonable rent. Inquire W. L. Pollard, 613 Sun Finance Bldg.

MISCELLANEOUS

FURNITURE—HOUSEHOLD GOODS, Sale, Exchange —30

Washington Furniture
Where the Best Costs Less.
38" Dresser, bow bed, helical coil spring, 50-lb. felted matt., cane seat, chair ... $65.00
Solid mhg. table & 4 chairs in blue lea. ... $33.00
White enameled range ... $45.00
3-pc. velour set ... $69.00
Be sure and see our
4-Rm. Outfit $119
which includes a 5-pc. dining set, 4-pc. bedrm. set, any color, 3-pc. library set, high oven range, white splasher and broiler.
All New Furniture.
Your Credit Is Good.
WASHINGTON
FURNITURE CO.
1806 So. Main St.
Open Evenings.

LOS FELIZ—FOR BARGAINS
$175 6-pc. wal. bedr. set ... $95
$130 gray twin beds ... $65
$120 3-pc. uphl. reed dav. & ch. $75
$140 Anglo Persian rug, 8.3x10.6 $85
$37.50 Silk floss mattress ... $22.95
$80 wal. ex. table, 6 tab. chs. $50
$140 9x12 Wilton rug ... $50
$65 9x12 Velvet rug ... $32.50
$140 3-pc. o'stuff. set, new ... $80
$65 range, 18-in. side oven ... $35
LOS FELIZ FURN. CO. GR. 6463.
5516 Hollywood Blvd. nr. Western.

HANDSOME Chippendale din. rm. set, cost $2600. Will sell for 1-4. Must be seen to be appreciated Ivory bedrm set, twin beds, everything comp. Cost $1800. Will sacr. several handsome oriental rugs, incl. several hall runners; other unusual pcs. of furn. 626 S. Gramercy Pl. Ph. Wilson, FI. 0780.
COPELAND electric refrigerator. A large Quick Meal stove. Genuine Rosewood bedroom suites, twin beds. Reproducing Baldwin piano. Ten tube Zenith radio and other articles. No dealers or their like. Phone Santa Monica 61181 for appmt.
PHONE YOUR WANT-ADS TO THE TIMES. NO CREDIT ARRANGEMENT NECESSARY. COURTEOUS, EXPERIENCED AD-TAKERS. DAY AND NIGHT. WILL HELP YOU WITH YOUR COPY IF DESIRED. MEtropolitan 0700.
45-LB. Simmons new cotton linter mattresses, $5.45; used gas ranges, $6 up; new 9x12 Axminster rugs, $23.75; new Simmons coil springs, $5.95; new 4-room outfit, $115. THE ORANGE FRONT, 131 S. Spring st.
ANTIQUE walnut chest of drawers, dresser, table, picture frames, 1 antique mahogany table. Rare pieces. Owner going east. Call between 10 & 4 Sat. Sun. & Mon. 436 OAK ST., Glendale.
FINE furnishings,—oriental rugs, rare mirrors, some beaut. antiques, porcelain figures, clock, crystal candelabrum, colonial glass. Reas. 1541 N. Formosa, Hollywood.

BIRD'S-EYE MAPLE
Bedrm. suite, largest stock in the city. Cash Furn. Store. $450 Hollywood Blvd.

4-PIECE BEDROOM SET, bed, dresser, chiff. & Simmons coil springs, all for $44.50.
861 SO. FIGUEROA ST.
FEW choicest Persian rugs to be sold, Owner going East. For quick sale price greatly reduced. No dealers. 301 S. Gramercy. WA. 5704.
SPECIAL sale, white enamel dish pans, wholesale price $1.25, only $1. Other good values in glassware & dishes. Op. till 9:30 p.m. 3103 S.Main
YOUR CREDIT IS GOOD AT ROCK-BOTTOM PRICES STAR FURNITURE CO. 3573 WHITTIER BLVD. AN. 3890.
6 ROOMS used modern furn. Must sacrifice for cash. You will not be interested unless you want real fine furniture. BE. 2529.
LEAVING—Sac. 5-rm. furn.; liv. rm., bed sets, Wil., Oriental rugs. 626 S. KENMORE, bet. Wil. & 6th.
6 RMS., beau. furn. incl. twin & full bed sets, mohair suite, Wil., Chinese & Orient rugs. 232 S. Oxford.
COMPLETE furn. of 4-rm. flat, sell altogether. Shown between 10 & 5. No dealers. 1122 4TH AVE.
SUSS UPHOLSTERING WORKS specialists in old pcs. [illegible] Washington
6 RMS. high-grade furn. by the piece. 11x15, 9x12, 8.3x10.6 Wilton rugs. McClelland din. set. 7267 Clinton St.
USED furn. helps pay for new. TR. 0771 for appraiser. GOODAN-JENKINS FURN. CO. 724 S. Bdwy.
GAS range, slightly damgd., high-grd. porcelain fl. samples. Used comb. gas & wood, barg. 1308 Santa Fe.
FOR sale, my 6 rooms furniture, complete. Must be seen to be apprec'd. Come at once. 1724 Arapahoe st.
BED, spring, mattress, stair carpet, center stand, 2 gas plates, 1 rug. 1174 W. 8TH ST.
VACUUM cleaner, Royal, splendid condition, take $15. 1215 W. 56.
2-PC. ivory bedrm. set, mattress, spgs. Good cond. Cheap. OL. 8379.
ANTIQUES BOUGHT & SOLD Oliver's, 225 S. Western. DR. 1516.
FURN., dishes range, dress form & rugs. 2219 S. Gramercy Pl. EM.9833
ANTIQUES BOUGHT & SOLD Oliver's, 225 S. Western. DR. 1516.
GAS ranges, Detroit Jewel, side oven. $17.50. White & N.T. 3040 S. Main.
ANTIQUE mahogany chest of drawers for sale. $100. RO. 0258.
GAS ranges, $6 & up. Del. Conn. guar. Acme Stove Wks., 2410 S. Main.
ANTIQUES — REMOVAL SALE Graber's, 617 N. Western. Op. eve.
VACUUM cleaner, Hoover, excellent condition. Take $20. 1706 W. 65 st.
WALNUT din. set, leather bottom chairs, cheap. 1912 Vista Del Mar.
3-PC. bedrm. sets, Biltmore green & ivory, reas. 3425 SO. MAIN.
BUFFET, mission oak, 2 Axminster rugs. Cheap. 2806 SOMERSET DR.
SIMMONS metal double day bed and pad. Coil spring. DR. 3226.
3 RMS. furn., ktch., bdrm. & din. rm. Priv. home. $90. Ph. RO. 3912.
5-PIECE dining set, good cond. Sell reasonable. OR. 8340.
MUST sacrifice furn. 7-rm. bung. No dealers. 947 N. Oxford ave
FURN. of 3-rm. hse. Piano, din. set, etc. 1726 S. Oxford, nr. Washington

Furniture, Household Goods at Auction —30-A
AUCTION
MONDAY, NOV. 14th, 1 & 7 P.M.
5067 HOLLYWOOD BLVD.
Wonderful selection of home furnishings by the piece. Mohair parlor suits, 7 and 9-pc. din. suites, twin & full size bedrm. suites, Wilton & velvet rugs, floor & table lamps, Coxwell chairs, console & end tables, ranges, ice boxes etc. These furnishings are up to date. Sale rain or shine. Everybody welcome.
W. H. YOUNG, Auct. TH. 0528.

AUCTION MON. 2 P.M.
218 W. 15th st. Clean furniture, 7 rooms, bed, living & dining room. Rockers, dressers, table, gas range, dishes, kitchenware, etc. Strouse-Leonard Co. O. W. Pence, Auctioneer. AX. 0918.

FURNITURE—HOUSEHOLD GOODS—Wanted —30-W
Cash—HU. 4517—Cash
Removed at your convenience.
WANTED—Privately. Fine furniture, linens, drapes, silverware of part or complete home. Phone WE. 6384.
CALL VE. 9042
GET more cash, furniture, rugs.
WANTED—Oriental rugs, top prices paid MARKWELL & CO., 302 Citizens' Natl. Bank. MU. 4249.
WANTED at once, furniture for a double apartment. Cash. Miss Anderson. BE. 6252.
ALL CASH FOR FURN.
VE. 4467; eve. RO. 6566.
I NEED FURNITURE BADLY
HUmbolt 5011
WANTED—At once, furniture, rugs, linens, dishes, etc., complete home. Mrs. Nash, EM.0138; eve. WE.5491
CASH your furniture with us. Big buyers, top prices. CALHOUN. AX. 3889.
I WANT TO BUY 5 ROOMS OF FURNITURE FOR CASH. MUST BE PRICED RIGHT. GRanite 3125.
REL. party, used furn. & antiques of comp. home on terms. FA. 2175.
BEFORE you sell your furn. call us We will appraise it free. HU. 0732
YOUNG couple will purchase furn. 5 rms. by 10th or sep. pcs. RO. 3476.
WANT furniture & furnishings of 6-rm. home. Pay cash. UN. 2681.
LADY wishes to buy furnishings of private home. Call OR. 6260.
OUT OF TOWN BUYER WANTS Furn., rugs & piano. Call DE.6887

FURNITURE—HOUSEHOLD GOODS—Wanted
CHINESE or oriental [illegible] grand or grand piano [illegible] Ampico; good high-grade [illegible] what have you? [illegible] foot frontage on [illegible] Hawthorne? Address E. [illegible] TIMES BRANCH.
LEWIS S. HART, AUCTIONEER. Will buy your furniture [illegible] of QUANTITY or QUALITY [illegible] spot cash & will take [illegible] your convenience. [illegible] WE. 3291. [illegible]
WE are the only firm paying 25% more for furniture, office & restaurant equip.
Call HUmbolt [illegible]
EVES. & SUN.
THE Barak Auction [illegible] paid highest cash for [illegible] pianos, office & rest [illegible]
Call HU. 6140
MORE money than [illegible]
CALL HU. 3143
Security Auction [illegible]
WANTED—Today, furn., [illegible] liv., din. & bedrm. [illegible] frig. or comb. [illegible] 3026. OR. 9448.
WE need used furniture [illegible] Square Deal [illegible]
CALL HUMBOLT [illegible]
FURN., rugs [illegible] 3912. RO [illegible]
BEFORE you sell your furn. [illegible] We will appraise [illegible]
WANT furnishings for [illegible] pay cash. BE. 7921.
BAILEY & BAILEY Auctioneers & Appraisers
I DESIRE to purchase [illegible] of furniture. Pay cash.
I AM in the market for [illegible] good furniture. [illegible]
MUST have furn. for cash [illegible] 1st. Pay cash. RO. [illegible]
DIVIDEND paying [illegible] for furn. [illegible]
15% MORE THAN 2ND HAND [illegible] Dlrs. don't call. Call HU [illegible]
PRIVATE party wants furn. [illegible] linen or sel. pcs. [illegible]
WANT to buy furniture from [illegible] homes for cash. EM. [illegible]

SEWING MACHINES— Sale, Exchange, Wanted
SINGER and WHITE sewing [illegible] rented $1.50 month [illegible] payments, $1 week [illegible] chines, $9.50 and up [illegible] $24.50 and up. [illegible] $1 and up. NEW [illegible] CO., 114 W. 8th St. [illegible]
SINGER & Domestic [illegible] sewers, better machines [illegible] $190 Singer elec. [illegible] $75. White elec. [illegible] $65. Easy terms. [illegible]
SINGERS—Whites and all makes [illegible] tric. $19.75 up. [illegible] Sincere Sewing Machine Co. [illegible] W. Wash. [illegible]
SEW. mach. sold & rented [illegible] mo. Cash paid for your [illegible] W. Fisher. [illegible]
LEASE expires. Machines [illegible] models and makes [illegible] ave. Open eves. [illegible]
BIGGEST bargain, electric [illegible] Desk electrics, $45; [illegible] HERRICK, 334 Bdwy. [illegible]
WHITE rotary, almost [illegible] cost $110. Sac. $37. [illegible]
$90, WILCOX-Gibbs [illegible] $20. Perfect condition. [illegible]

MUSICAL INSTRUMENTS— Sale and Exchange
MISS HELEN HAS REAL BARGAINS IN FINE PIANOS
Miss Helen talks: [illegible] real bargains in [illegible] grands, dear dainty little [illegible] pianos, players and [illegible] anos, some new, some [illegible] guaranteed. Prices [illegible] uprights, $140 on [illegible] on baby grands [illegible] [illegible]

FURNITURE—HOUSEHOLD GOODS—Wanted

CHINESE or oriental rugs, baby grand or grand piano, preferably an Ampico; good high-grade roadster or what have you in exchange for 40-foot frontage on Miramar street, Hawthorne? Address F. box 532, TIMES BRANCH.

LEWIS B. HART, AUCTIONEER, will buy your furniture regardless of QUANTITY or QUALITY, for spot cash & will take possession at your convenience. My method of business will appeal to you. [illegible] WE. 8291. [illegible] WA. 6215.

WE are the only firm paying 15 to 25% more for furniture, office & restaurant equip. To be convinced call [illegible] & FITZGERALD, 2601 [illegible] ave. VE. 4194 [illegible] Closed Sun.

Call HUmbolt 0260

EVES. & SUN. [illegible]

THE Barak Auction Hs. has always paid highest cash for furn., pianos, office & rest. equipment.

Call HU. 6149

MORE money than anybody.

CALL HU. 3143

Security Auction Hse. Ex. CH-4996

WANTED—Today, furn., piano, rugs, liv., din. & bedrm. sets, ranges, frig. or comp. outfit. Abel, 3026, OR. 9682.

WE need used furniture, any amount. Square Deal Guaranteed.

CALL HUMBOLT 0196

FURN., rugs by 1st, any cash. [illegible] RO. 2505. MISS SMITH.

BEFORE you sell your furn., call us. We will appraise it free. HU. [illegible]

WANT furnishings for 12-unit court, pay cash. BE. 7930.

BAILEY & BAILEY Auctioneers & Appraisers. AN. [illegible]

I DESIRE to purchase several rooms of furniture. Pay cash. EM. [illegible]

I AM in the market for 6 rooms of good furniture. Call HOlly. [illegible]

MUST have furn. for comp. home by 1st. Pay cash. RO. 0790.

DIVIDEND paying pref. stock to [illegible] for furn., rugs. Davidson VA. [illegible]

15% MORE THAN 2ND HAND DLRS. Dlrs. don't call. Call HU. 1985.

PRIVATE party wants furn., rugs & linen or sml. pcs. cash. HU. [illegible]

WANT to buy furniture from private homes for cash. EM. 8290.

SEWING MACHINES—Sale, Exchange, Wanted —35-S

SINGER and WHITE sewing machines rented $1.50 month. Sold on easy payments, $1 week. Drophead machines. $9.50 and up. Electric $34.50 and up. Machines repaired $1 and up. NEW METHOD S. M. CO., 114 W. 9th St. TR. 6981.

SINGER & Domestic, $5 each. Good sewers, better machines $10 up. $190 Singer elec. Table like new. $75 White elec. console, like new. $65. Easy terms. 856 SO. HILL.

SINGERS—Whites and all makes electric. $19.75 up. Drophead $3.00 up. Sincere Sewing Machine Co. [illegible] W. Wash. BE. 2644. Open eves.

SEW. mach. sold & rented for $2 & $3 mo. Cash paid for your mach. R. W. Fisher. 944 S. Bdwy. TU. 1683.

LEASE expires. Machines at cost, all models and makes. 4522 S. Western ave. Open eves. VE. 0238.

BIGGEST bargain, electric, $[illegible] Desk electrics, $45; Singers, $[illegible] HERRICK, 334 Bdwy. MU. [illegible]

WHITE rotary, almost brand new, cost $110. Sac. $27. 1853 W. Adams.

$90 WILCOX-Gibbs sewing machine, $30. Perfect condition. OR. 6818.

MUSICAL INSTRUMENTS—Sale and Exchange

MISS HELEN HAS REAL BARGAINS IN FINE PIANOS

Miss Helen talks: "Folks, I have real bargains in fine pianos, small grands, dear dainty little bungalow grands, players and reproducing pianos, some new, some used, but all guaranteed. Prices start at $[illegible] on uprights, $140 on players and $[illegible] on baby grands. Pay as little as $[illegible] down and $1 per week. This big [illegible] story storage warehouse has over 1000 beautiful pianos. Rent if you prefer and let all rent apply on buying later. LINCOLN PIANO STORAGE CO., 860 N. Spring st. at Alpine st. Ph. ME. 1441. Take E. W. or I car, off at Alpine. Walk one block east."

PIANO BARGAINS AT THE MAY CO.

Steinway upright, Knabe upright, Chickering upright and a number of other standard makes. All these are used pianos, but they are in good condition. You can buy a good used upright as low as $55, some at $65, $98 and upwards, depending upon the make of the piano and the condition. Easy terms of payment. You must hurry in order to obtain one of these wonderful piano bargains. THE MAY CO.

BEAUTIFUL Hardman grand piano, 25% off regular selling price. See this and other special bargains in our clearing out sale.

MARTIN MUSIC CO.
724 SO. HILL. TR. [illegible]

SHOP NIGHTS—The big piano store is open every night till 9. Lowest prices, lowest terms. Uprights start at $95. Used grands start at $[illegible]. Pay just like rent. The [illegible] piano store. PLATT, 620 S. Broadway.

THESE beautiful pianos to be sold for repair chgs. incl. Chickering, Steinway, Hardman, Bush & Gerts, Hallett & Davis and some repairs as low as $37.50, easy terms. 1525 Venice Blvd.

STEINWAY living room grand, brown mahogany case, practically new.
WESTLAKE BRANCH
BIRKEL MUSIC CO.
2402 West 7th.

PIANOS
NEW AND USED. RENTED AND SOLD. HEINE, 140 S. BROADWAY.

PIANOS rented, $1 mo. up; players $[illegible] mo. up; baby grands $[illegible] mo. up. Rent can apply on buy later. Ask about free music lessons. Phone VA. [illegible] DANZ, 105 N. Spring. Open [illegible]

RENT a piano on our easy rental plan. Amount paid may be applied to the purchase of a piano in the future.

THE MAY CO.

PIANOS — All used. Steinway, $[illegible]; Kimball, $149; Chickering, $[illegible]; Steinway vertigrand, $440; [illegible] Terms as low as $5 down. DANZ, 105 N. Spring. Open [illegible]

PIANOS rented, new uprights, players or grands, free del. [illegible] Why rent an old instrument? [illegible] applies on later purchase. [illegible] and Co., 630 S. Hill.

RENT a piano. Grand, upright, player or reproducer. Ask about the [illegible] rental plan — saves you money. PLATT, 620 S. Broadway. [illegible] nights till 9. TRinity 3171.

PIANOS for rent, uprights, players and grands, reas. Only 1 month [illegible] advance. SO. CALIFORNIA MUSIC CO., 806 S. Broadway. VA. [illegible]

KNABE upright piano. Has been used very little. Guaranteed in perfect condition. Exceptionally low price. $[illegible] THE MAY CO.

DUO-ART Reproducing piano in [illegible] Weber. Perfect condition. May be seen at 1130 Tower Road, Beverly Hills.

WEBER baby grand, brown mahogany colonial case, slightly used, substantial saving. Birkel Music Co., [illegible] W. 7th st.

STEINWAY for rent, $4. Chickering $3. Bungalow pianos, $4. Baby grand, $7 per month. [illegible] Music Storage, 913 S. Olive.

BRUNSWICK Panatropes, Radiolas, Pianos new & used, easy terms. Barnes Music Co. 232 So. Broadway. Open evenings.

FOR sale or exchange upright piano for lot. Address V. box 240, Times Office.

BUNGALOW piano, nearly new, high grade. Must sell. Terms. [illegible] So. OXFORD.

PRACTICE pianos, $125, $135, $150. Good makes nearly always on hand. The Piano Exchange, 221 S. Spring.

KURTZMANN baby grand. Floor model, slightly used, $950. Birkel Music Co. 2402 W. 7th st.

FOR sale, cheap, handsome mahogany cabinet Victrola, A-1 condition. Price $25. Call Mr. Young. [illegible]

STEINWAY upright piano used but in excellent condition very cheap. $179. THE MAY CO.

PIANOS sold & rented for $2 & $3 mo. Cash paid for your piano. R. W. Fisher, 944 S. Bdwy. TU. 1683.

UPRIGHT, beautiful Steinway in good condition, also dining table, dressing table & chair. [illegible] WE. 5385

VIOLIN, relic, over 300 yrs. old, fine condition. Address F. box [illegible], Times Branch.

MASON & Hamlin piano, small size, $175, used. Miss McCoy. 913 S. Olive.

MUSICIAN must sacrifice beautiful reproducing grand piano, make offer. 3801 BEVERLY BLVD. Room [illegible]

UPRIGHT—Beautiful Steinway [illegible] perfect condition at a sacrifice. Birkel Music Co., 2402 W. 7th st.

FOR SALE—Baldwin reproducing piano. Ph. 611-81, Santa Monica. [illegible]

CHICKERING upright, small, fine cond. Cheap, terms. 2281 Venice blvd.

PHONO., Edison, absolutely A1, with $275 rec. sac. $24. 1853 W. Adams.

STEINWAY piano, small size, used, $250. Musical storage, 913 S. Olive.

CHICKERING piano, used, $85. Musical Storage. 913 S. OLIVE.

STEINWAY piano, like new, make offer. Call Miss McCoy, 913 S. Olive.

PLAYER piano, used, $165. Musical Storage, 913 S. OLIVE. Cost $[illegible]

BABY grand, genuine Decker, $275. Musical Storage, 913 S. Olive.

PIANO, nice practice, $[illegible] WK. DANZ, 105 N. Spring [illegible]

LEAVING East, will sell grand piano, $65 cash. 1217 N. AVE. 56. [illegible]

VIOLIN, good. Will sell cheap. Phone HE. 8734.

RENT pianos, $2 per month. Taylor, 937 S. Hill. TU. 3740.

MUSICAL INSTRUMENTS—Wanted

SPOT CASH FOR YOUR PIANO. [illegible] 7361. EASTERN OUTFITTING [illegible]

WILL pay cash for upright or player piano. EM. 0174.

RADIO EQUIPMENT—[illegible], Etc. —37

[illegible] 5-tube solid [illegible] battery, no acid [illegible] just plug into your [illegible] Ten days' free trial. [illegible] terms. 228 [illegible] VAndike 2565, or [illegible] VErmont 9589.

RADIOLA
[illegible] from light socket. [illegible] REQUIRED [illegible] mos. to pay. [illegible] RADIO CO. [illegible] BE. 7431 [illegible]

MACHINERY, ALL KINDS—Sale and Exchange —32

S. B. U. Weekly Special
[illegible] CLEVELAND MODEL "A" [illegible] AUTOMATIC SCREW MACHINE EXCELLENT CONDITION
Price $1350
[illegible] BOOTH USHER CO. [illegible] TRinity 6911.

PIPE PIPE
[illegible]

PIPE PIPE
STANDARD BLACK PIPE
[illegible]
WE CARRY ALL OTHER SIZES PIPE FITTINGS & VALVES [illegible] PIPE & SUPPLY CO. [illegible]

[illegible] MEANS MACHINERY [illegible] MACHINE TOOLS [illegible] Punch Presses & Shears, [illegible] ARC WELDERS [illegible]

[illegible] MACHINERY

MACHINERY, ALL KINDS—Wanted

[illegible] machine shop equipment. [illegible]

MISCELLANEOUS—For Sale

EASY WASHER $65
[illegible]

Office, Store Equipment —33-A

Processed-Reconditioned
OFFICE FURNITURE
[illegible]

Desks and Files, Used
ALL MAKES AND SIZES
HALSTEAD & VEAZEY
[illegible] WE. 5385

Restaurant Equipment
[illegible]

FOR RENT
[illegible]

Desks For Rent
[illegible]

MISCELLANEOUS—For Sale —33

Office, Store Equipment —33-A

DESKS SAFES
CHAIRS FILES
ENTIRE BUILDING
COMPLETE OFFICE EQUIPMENT
NEW AND USED
EXCHANGES TERMS
SOUTHERN CALIFORNIA SAFE CO
400 S. Los Angeles St.

MILLER DESK & SAFE CO. TU. 1424. ON 2ND ST. 219 W. 2ND ST.

FOR DESKS & SAFES
Filing equipment our specialty. Everything for your office. LARGEST USED STOCK IN TOWN. Visit us to convince yourself of our low prices. Remember, MILLER HAS IT FOR LESS.

SHOWCASES, ice cases, cigar cases, scales, registers, ice boxes, coolers, meat & delicatessen ice cases, fans, steam tables, ranges, stools, dishes, complete outfits. Real buys. Terms. DAVIS STORE FIXTURE EXCH. 1349 S. MAIN ST. WE. 9059. REMEMBER, "DAVIS HAS IT."

AN EXTRAORDINARY BARGAIN—in completely furnished office, including brand new Royal typewriter. Office centrally located, can be leased at a very low rental, or will sell furniture for removal. Call TUcker 3089.

SLIGHTLY USED AND USED OFFICE EQUIPMENT
Desks, chairs, tables, filing cabinets, safes, rugs and carpeting.
L. A. DESK CO.
848 SO. HILL. TR. 6735.

FIXTURES
NEW OR USED. CASH OR TERMS
L. A. Store Fixture Co.
330-36 South Los Angeles st.

SHOWCASES, SODA FOUNTAINS, FIXTURES, OFFICE PARTITIONS. Immense stock. Priced right. WEBER SHOWCASE & FIXT. CO. 316-320 S. Los Angeles st. Phone HU. 0460.

STORE FIXTURES, SHOW CASES, soda fountains, restaurant outfits. We outfit complete. E.Z. TERMS. OPEN SATURDAY AFTERNOONS. Western Showcase & Fixture Co. 517-519 EAST 9TH ST.

USED office furniture & safes. Basement store—basement prices. 420 S. SPRING. TR. 2724.

STORE FIXTURES OF ALL KINDS EXCHANGE NEW FOR OLD. Silva Fixture Co., 418 E. 9th st.

RANGE, 5-ft. cigar case, root beer barrel, dishes, stools. 616 E. 7TH.

GOOD values in used safes & filing equipment. 848 S. HILL.

DESKS, safes, ice cases, chairs. SKEEL'S, 1912 S. Main. WE. 6105.

STORE & restaurant fixtures, used, all kinds cheap. Open eves. 527 E. 9TH.

SHOWCASES & fixtures for drug store. See owner at 4517 S. Brdwy.

GET our low prices on safes. Cash talks. 721 W. 3rd, near Flower.

Typewriters and Supplies Adding Machines —33-B

SPECIAL BARGAIN THIS WEEK. Late mod. No. 5 Underwoods. $37.50 Regular $65 value. Terms $5 monthly if desired. All makes rented 3 mos. $7.50. Wholesale Typewriter Co., Inc. 442 S. Spring st. Ph. MEtro. 3442.

ADDING MACHINES sold or rented. Prices very low, easy terms. Fully guaranteed. Also bookkeeping and calculating machines. GENERAL ADDING MACHINE EXCHANGE 130 E. 7TH. TUcker 5086.

OUT of the high rent district. Better typewriters for less money. Prices from $12.50 up. Agency for all new portables. Typewriter Inspection Co., 325 W. 2nd. TRinity 5659.

ADDING, bkpg. mach. & typewriters bot. sold, exch. L. A. Adding Mach. Co., 917½ S. BDWY. TU. 1986.

UNDERWOOD, absolutely A-1, 100% perf. Sac. $24. 1853 W. Adams.

Clothing, Furs, Etc. —33-D

CINDERELLA SHOP, Hollywood. Buys, Sells & Rents used garments of high quality. HE. 2658.

RED fox scarfs, marvelous samples. Closing out. Every day 10 a.m. to 5 p.m. Lankershim Hotel, Rm. 421.

COAT & dresses, youthful, latest styles, size 14 & 16. FI. 0519.

GRAY winter overcoat, too heavy for Calif. New. Sell cheap. GL. 5094.

LADIES' high-grade used clothes at bargains. 1620 W. 6th. DR. 1925.

HUDSON seal coat, full length, perfect cond., size 38. Glen. 4747-W.

Jewelry, Diamonds —33-E

DIAMONDS, all sizes, set in rings, bracelets, wrist watches, etc. Nothing but bargains. It pays to see us. MARKELL & CO., 302 Citizens' Natl. Bank Bldg. MU. 4249.

FOR SALE—Private party, diamond necklace, lavalier, drop ear rings & solitaire. Address D, box 362, Times Branch.

HANDSOME very large amethyst dinner ring, plat. & gold setting. Sac. $60. HE. 1717.

DIA. engagement ring, pd. $600. Sell for $275. $250 sol. $125. FI. 0519.

DIAMOND, blue white gem, sacrifice, $145. Wth. dbl. Hurry. WE. 0160.

Antiques, Art Goods —33-F

RARE old East Indian embroidered hanging, 8x6 ft. Beaut. design. Barg. GL. 5323 morn.

Cameras, Supplies —33-H

6 VEST POCKET KODAKS, $2 EACH. Peterson's Camera Ex., 356 S. Bdy.

Electrical Goods, Fixtures —33-Q

FOR SALE—Electric heating blanket, full size. Like new. $45. HO. 1025.

Lumber, Bldg. Materials —33-K

LUMBER BARGAINS
Redwood siding ... $25.00
MILLER BOX & LUMBER CO.
201 N. Ave. 18. CA. 5900.

TOILETS, $14.85. Bathtubs, $17.50. Genl. Plumbing Sup. Co. 400 E. 9.

Houses, Bldgs. to Be Moved —33-V

SAVE THIS AD.
416 W. 60 st. 714 E. 109 st. 1135 S. Serrano. 242 W. 16 st. 620 N. Breed. All kinds & sizes. Bargs. HO. 0305.

SERVICE, RELIABILITY, ECONOMY KRESS HOUSE MOVING CO. 728 Sunset Blvd. MU. 3201.

AT South Gate, 3358 Ardmore, also beauty, almost new, hdw. flrs., etc. 8662 & 8668 Victoria. HO. 0305.

4-RM. cottage, 9815 S. Figueroa, $100, & 3-rm., 150 E. 95th st., $75. UN. 2528.

PRACTICALLY new 6-rm. mod. Magnesite stucco bung. 8658 Victoria St. South Gate, Calif. CH. 2053.

BRAND new 4-rm. mod. bung. & gar. 141 Oak st., Huntington Park, back of Union High School. CH. 2053.

WILL pay cash for house to be moved. 837 Burchett, Glendale.

6-RM. MODERN HOUSE, MAKE OFFER. 1222 W. 11TH ST. EM. 6116.

BOATS, YACHTS, ETC.—Sale, Exchange, Etc. —35

ELCO CRUISERS CHRIS CRAFT
25 to 40 mi. runabouts. New & used boats for immediate delivery. Howard Motor Co., motorboat division office adjoining Cal. Yacht Club, Wilmington. Phone GR. 2181 or Wilmington 920.

WANTED—Sloop about 35 ft. length. Must be sound and cheap. State price, terms, particulars. Address X, box 135, Times Office.

NEW 45 ft. A.C.F. cruiser, equipped for 8, 14 M.P.H. Must be sold. $10,500. L. B. 321426; 643600.

TWIN 40-horse medium duty marine engines. Appointment, DU. 1043, mornings.

SKIFFS, cat & yacht tenders. J. G. Lewis, 167 E. 45th st. AX. 3977.

22 & 24-ft. speedboats with marine motors, $1850 & $1550. L. B. 321436.

WANTED—Miscellaneous —34

BOOKS BOUGHT
HOLMES BOOK CO.
814 WEST 6TH ST.
TEL. TR. 2285

AVOID THE CONGESTION OF THE TIMES TELEPHONE SWITCHBOARD BY TELEPHONING YOUR SUNDAY ADS FRIDAY OR EARLY SATURDAY. 7:30 P.M. IS CLOSING HOUR FOR ALL CLASSIFICATIONS. MEtropolitan 0700.

CHINESE or oriental rugs, baby grand or grand piano, preferably an Ampico; good high-grade roadster or what have you in exchange for 40-foot frontage on Miramar street, Hawthorne? Address F. box 532, TIMES BRANCH.

BOOKS BOUGHT
Buyer calls. Rogers Book Shop. 622 W. 6th st. VA. 9906.

BOOKS BOUGHT
1647 Hudson, HOLLYW'D. GL. 2847

WANTED, office furn., safes for cash. MILLER, MU. 8815. 219 W. 2nd.

WANTED — USED OFFICE FURN. CALL HALSTEAD WE. 5385.

WILL pay cash for furn., rugs, piano, office or res. equip. HU 0732.

ALL cash for furn., rugs, pianos, office & rest. eqpt. HU. 0260.

NEED furn. for several offices. Pay cash. MR. WAITE. TR. 3724.

Clothing, Furs, Discarded —34-A

MEN'S USED CLOTHING WANTED, O'COATS & TUXEDOS HIGHEST PRICES PAID. LEVIN, 717 W. 6TH ST., NR. FLOWER. MU 1726.

HOLLYWOOD CLOTHING CO. PAYS HIGHER FOR USED CLOTHING. MUtual 8521. 1857 SUNSET BLVD.

We Buy Used Clothing
Best prices. 124 S. Spring. VA. 5225.

MISS ENGELMAN buys ladies' clothes, furs, will call. 1619½ W. 7. DR 0786.

LADY will buy good used garments, furs. Men's suit. Ph. BE. 6550.

WANTED—Miscellaneous

Clothing, Furs, Discarded —34-A

WE buy used clothing and pay highest prices. Call at your home 30 min. VA. 7618. Yellow store, 603 E. 7th

Diamonds, Jewelry —34-B

WILL PAY SPOT CASH, HIGHEST PRICES, FOR DIAMONDS, WATCHES, JEWELRY, OLD GOLD & PLATINUM. NONE TOO LARGE OR TOO SMALL. A. RISKIN, 412 Loew's State Bldg., 7th and Bdwy.

WANTED FOR CASH Diamonds and Jewelry. M. WEINSTEIN 601 Title Guarantee Bldg. 5th and Broadway.

WANTED — Diamonds, pearls, gold, silverware and other valuables. Top prices paid. MARKELL & CO. Suite 302 Citizens' Natl. Bank Bldg. Cor. 5th & Spring. MU. 4249.

DIAMONDS WANTED
Spot cash. No delay. W. H. Klein, 508 Loew's State Bldg., 7th & Bdy.

DIAMONDS bought, sold, exch. J. C. Ferguson, 207 Haas Bldg., 7th-Bdy.

DIAMONDS bought for cash. M. Light, 408 Hellman Bk. Bldg., 7th-Spring.

TRADES—SWAPS

SWAPS—All Sorts —36

ACRE, L. A. county, close, $900. Will take stock or what have you up to $200? Address X. box 45, Times Office.

ACRE, L. A. county, $900. Will take stock or what have you up to $2007 Address X. box 45, Times Office.

ACRES, 5, CLEAR, with a good WELL, for lot or house equity. TU. 8855. 622 W. 9th.

BALDWIN Lake lot, value $275. Trading radio, auto? Sub. cash. YO. 5979

BED, $80 Holmes disappearing. Trade for good bed davenport. 1201 Bedford st.

BUNGALOW—Will sac. equity in 4-rm. Spanish bungalow, 2 bedrms., for good car or little cash talks. Small bal., private party. GL. 8377

BUNG., 5-rm. stucco, clear, Hawthorne for what? Owner. DE. 8658

BUNG., 5-rm. stucco, gar., for lot or light car. 7211 San Pedro. TH. 1374.

CHEVROLET tour. car '24 and $100 cash. Want eq. sml. hse. OL. 6710.

CIGAR lighters with adv., (50), flashlight, auto access., etc., for ? HO. 5231.

COUPE, eq. in late model, $400 to assume. Trade for 1st pymt. on house, lot, diamond or ? HO. 5231.

DODGE screen truck. Take furn. for equity. Bal. G.M.A.C. payments. 418 E. 68th st., L.A.

DUPLEX, Beverly Hills, 10 rms., 2-story, value $12,500. Will take lot or acreage for my eq. of $4300. Reynolds, 10524 Pico. EM. 1793.

EQUITY $950, 5-room bungalow, center of Burbank. $400 cash. Trade for what? Owner, 379 S. Tujunga, Burbank.

EQUITY $1500 new 5-rm. stucco in center of Burbank. Bargain for cash. 1022-B Winchester, Glendale.

EQUITY in new bung. in Westwood. Will trade for 2nd T.D. TU. 6811.

GARAGE public gar., clear, 25 to 55 ft. on blvd., nr. Goodrich Rub. Co., for sale or what have you? 4757 Floral Dr.

GAS station 15-yr. lease; want clear lot & cash. GL. 8703.

GROCERY store & soda fountain, downtown location, doing good business. Will sell or trade. 262 E. 6 st.

HOME & income, 2 houses, one lot, accept car or good radio as dn. pay. Pays itself out. TH 1290.

LOT in National Blvd. Terrace, 50x133, 4 blks. to Pico Blvd. 1 mi. to new Univ. $1250 eq. for 1 late mod. Chevrolet or other late coupe. Montebello 315-W.

STUCCO bungalow, 5 rms., North Holly. Want lot down paymt. WE. 9946

$200 MONTH INCOME
Real bargain, 7-rm. house & dble. bung., fully furn. Lot 50x150 to alley, E. of Vermont, S. of W. Adams. $7000 1st 7%. 15 yrs. Cash & clear trade. Owner. VA. 7025 RO. 8555, eves.

40-FOOT frontage on Miramar street in Hawthorne for oriental or Chinese rugs, baby grand or grand piano, preferably an Ampico. Good high-grade roadster or what have you? Address F. box 534, Times Branch.

DOUBLE bung., 5 rms., stucco nr. Sunset Ave., La Brea. Furnished inc. $110 mo. What have you as 1st payment. Jenkins, 5001 Santa Monica Blvd. HE. 9209. HE. 9809.

160 ACRES in McKenzie county, North Dakota. Want CLEAR L.A. property. What have you? Particulars, Miss Miller. TU. 5565. Evenings, RO. 5725.

TWO HOUSES ON 1 LOT
New 6-rm. with 3 bedrooms, front, and 3 rooms rear. Both stucco. Dbl. garage. $2850 equity for good car. WE. 9463.

OWNER has several Spanish bungs. Will take clear lot or what as down payment? Also $2000 equity in small chicken ranch for what? Ph. Mr. Carter, Culver City 3427.

EXCELLENT avocado, fruit or garden land, Vista district. Water, soil, climate ideal. Investigate. Nothing better. Part trade. AT. 0893.

MODERN home, chicken eq. 500. Take car, lot or trust deed as down payment, 300 chickens with place. 325 HART AVE. P. O. box 73, Temple.

BUILDER overloaded, must sac. new artistic Span. 6 & 7-rm. homes, 2 baths, fast growing dist. West. Lge. rms. What for eq.? OR. 1824.

WILL consider anything of value as dn. pay. new 5-R stucco nr. trans., sch. & stores. Pr. $5250. 422 E. Florence, Huntington Park. DE. 3774.

WILL trade typewriter & pedigreed English bull and harness for down payment on late Ford or Chevrolet roadster. GA. 2384.

NOTICE—Lot or house owners, I can get you clear land in So. Cal. and assume you back payments. O. R. Dye, 629 Grosse Bg. VA. 8762

10-acre lemon grove right in city of Corona, clear, $18,500. Want L. A. property. Write or call. FOHRTE, 8704 Pasadena ave., L. A.

$800 eq. in E. front, 1-4 A. residence lot, near Arrow Highway, for good closed car. Might assume some. P. O. box 52, TEMPLE, CALIF.

CLEAR lot, Greenwich Village tract for car, radio, small house equity. Mr. Goodwin. 3028 S. M. Blvd. HE. 7681.

DOUBLE with 3 rms. each side, 4-rm. on rear. Will consider your vacant lot, acre or WHAT? Price $5500. 4649 Glassell Ave. AL. 1614.

2 lots close in. Can finance home on these for $200 additional. Going east. Take person. prop. 1158 S. Hill

WILL TRADE CLEAR REAL ESTATE FOR GOOD OIL STATION EQUIPMENT. OR. 8101.

WANT San Diego for $9000 equity in Wilshire home. Or will take L.A. vacant. AX. 0993.

WANT Ford or Chevrolet, will sacrif. eqty in lot. Address E. box 389, Times Branch.

DOUBLE bung. W. Hollywood, cor., rent $135. Trade eq. for single, diamond or auto. Owner. DU. 6502.

WANT San Diego for $9000 equity in Wilshire home. Or will take L. A. vacant. AX. 0993.

SO. DAKOTA CLEAR
Corner res., 2 lots, $9000 clear. Trade for L. A. Owner. GL. 2232.

NEW stucco near Western & Florence $7500. Exchange for lot, S.W. Owner, Burks, 5118 S. Bdwy. AX. 9389.

$100 CASH and good bus. lot equity for small bus. for self and wife. Address G. box 521, Times Branch.

12 GOOD lots, Ontario, trade for income. OL. 1634.

CLEAR lot, Girard, for what? Address F. box 590, Times Branch.

2 CORNER lots $2600 clear for what? Owner. 5515 York. GA. 6094.

TRADERS, ATTENTION!
700 lots, 5c car. Ph. Ray, AL. 4119.

SPECIAL built body on Pierce for traveling. Clear lot. HO. 6737.

WANTED—High grade radio or good auto for lot eq. Mabery. TU. 2722.

5 A. hse., chic. eqt. $6000, $3400 equity for cty. 5124 York. GA. 6185.

BIG fur rabbitry. A little cash and what have you? YOrk 8201.

WANT Calif., Wash. or Ore. for houses and lots. Glen. 1748.

WANT cabin site for $1000 equity, restricted residence lot. Glendale 1748

AUTOMOBILES

AUTOMOBILES, ETC.—Miscellaneous —40

SPECIAL SALE

Chevrolet tour.	$85	full price
Ford '25 spt. rdstr.	$295	full price
Chevrolet sedan	$245	full price
Essex Spt. Coach	$175	full price
Essex 6 Coach	$335	full price
Oakland encl. tour.	$425	full price
Dodge tour.	$295	full price
Dodge coupe	$325	full price
Buick S. B. Sedan	$725	full price

PASHLEY, 1118 S. MAIN.

NASH std. 6 sed. with trunk	$725
Nash spl. 6 sed. all extras	$935
Nash adv. 6 sed. 7 bearings	$1095
Buick master cntry. club cpe.	$1095
Cad. phae., full price only	$395
Dodge cpe., new paint & clean	$415
Essex 4-cyl. rds., unusual	$225

Many other makes models & prices. Washington Motor Co. 3380 W. Washington.

GET IN AHEAD—TELEPHONE YOUR SUNDAY ADS TO THE TIMES FRIDAY OR EARLY SATURDAY. PHONE MEtropolitan 0700.

$185 takes $500 eqty. in '27 Chrysler coach. Driven 5600 mi. In perf. cond. (Will consider used car or outlying lot.) 1621 S. Grand, Apt. 412

CADILLACS Coupes, Phaet. Sedans. Just take up old contract. $50 mo. 200 W. PICO.

MOVING van for sale. 316 N. Vermont. OL. 9509.

AUTOMOBILES, ETC.—Miscellaneous —40

C-A-D-I-L-L-A-C-S
1076 W. 7TH ST.

CADILLAC	..314	Custom Sedan Late series.	$3250
CADILLAC	..314	Sport Phaet.	3250
CADILLAC	..314	2-P. Convertable coupe	3050
CADILLAC	..314	5-P. Sedan	2950
CADILLAC	..314	Suburban	2450
CADILLAC	..314	Imperial Sub.	2250
CADILLAC	..314	Roadster	2500

OTHER MAKES
CLOSED

PACKARD	..27	Single 7-P. 6 Sedan	2250
CHRYSLER	..27	70 Cr'n Sed.	1485
PACKARD	..26	Club Sedan	1850
STUDE.	..25	Big 6 Sedan	1085

OPEN

JORDAN	..25	Line 8 Rds.	1085
BUGATTI	..26	Cust. Phaet.	895
DUES'BERG	..24	Spt. Phaet.	1950

C-A-D-I-L-L-A-C-S
FIGUEROA-PICO

CADILLAC	..314	Sedan	2450
CADILLAC	..314	Brougham	2250
CADILLAC	..63	7-P. Sedan	1500
CADILLAC	..63	5-P. Coupe	1380
CADILLAC	..63	Phaeton	1250
CADILLAC	..61	Suburban	650
CADILLAC	..61	Coupe	850

OTHER MAKES
CLOSED

STEARNS-K.	..25	Sedan	1150
STUDE.	..25	B. 6 7-P. sed.	985
OLDS.	..25	6 Coupe	450
LINCOLN	..23	7-P. Sedan	1450

OPEN

STEARNS-K.	..26	Road.	1350
HUPMOBILE	..26	8 Roadster	1095
DODGE	..26	Roadster	635
NASH	..25	Roadster	735

Liberal G.M.A.C. Terms.
DON LEE
Cadillac Dist. Over 20 Years.
TWO STORES—OPEN TILL 9 P.M.
1076 W. 7th st. DU. 1180.
Figueroa at Pico. WE. 3795.

MUST UNLOAD
New & Nearly New Cars
Biggest Values in City

	Full Price.	Dn. Payt.
Buick '27 Std. Coupe	$1175	$245
Buick '27 Std. Sedan	1145	245
Buick '26 Std. Sedan	945	195
Buick '26 Mas. Cpe.	1185	245
Chrysler '27 70 Sedan	1295	295
Chrysler '27 50 Sedan	695	165
Dodge '27 Rdstr.	695	195
Dodge '26 Coach	555	125
Essex '27 Sedan	695	145
Nash '26 Spec. Cpe.	745	195
Nash '26 Spec. Coach	735	165
Nash '26 Lt. 6 Sedan	695	145
Oakland '27 Rdstr.	795	165

All In Perfect Cond.
BRAND NEW CARS
Tremendous Discount

New Essex C'ch's equip. $100 disc.
New Essex Cpes. equip. $100 disc.
New Essex Sed. equip. $100 disc.
New Mast. Buick Sed. $250 disc.
Almost new Auburn 8-77 Sed. $600 disc.
12-15-18 Mos. on deferred parts.
Every Car Guaranteed
Automobile Brokerage Co.
1268 S. ALVARADO. BE. 2448.
OPEN SUNDAY—EVENINGS

SELL OUT QUICK
20 AUTOMOBILES
FROM $65-$800
All in Good Condition
Cars must be sold before Nov. 15
Make offer on 1 or all of them
They Must Be Sold Quick
4164-4260 S. Vermont
VE. 3016.

Dependable Used Cars

1927	Willys-Knight Sedan	$585	Dn.
1924	Packard Spt. Tour.	470	Dn.
1927	Dodge Spt. Road.	325	Dn.
1926	Nash Spt. Road.	300	Dn.
1925	Hup "8" Tour.	270	Dn.
1925	Chandler Sedan	250	Dn.
1925	Oakland Coupe	250	Dn.
1925	Moon Spt. Road.	230	Dn.

ALBERTSON MOTOR COMPANY
1524 So. Figueroa. Open Eves-Sun.

WILLYS-Knight '25 taxicab, thoroughly conditioned, new tires. Will paint to suit. $485. Terms.
WILLYS-OVERLAND PACIFIC CO. Hope and Pico. WEstmore 3840.

CHEV. COUPE & COACH. The '25 & '26 model. $395 and $425. Kennelly's Chev. Dlr. 1153 S. Main

Touring Cars for Sale —40-A

Buick 1927 Touring
Standard 6, Gold Seal sport model. Like new. Sport extras. $1125. HOWARD AUTOMOBILE CO. 1020 So. Figueroa. WE. 5661.

BUICK '26 master sport tour., $1075. Bumpers, wings, tonneau shields, trunk, etc. 4720 S. Bdwy. AX. 0402.

CADILLAC V-61 phaeton, 4 new tires. $100 paint job. Comp. o'hauled. Wond. shape. 449 E. San. Fern. Blvd., Burbank. Burbank 1203

CHEVROLET, 1927 tour. Just like br. new. Liberal terms. J. V. BALDWIN, 1417 S. Figueroa.

CHEVROLET tour., driven short dist. Many extras. $395. FELIX CO., Chev. Dlrs., 1055 S. Olive. Op. Sun.

CHRYSLER sport phaeton, latest '26. Sacrifice today $585. Can arrange terms $150 down. 542 S. Figueroa.

CLEVELAND 6 touring, '26. Powerful L-head motor, one-shot oiling, refinished & guaranteed. $535, easy terms.
W. P. HERBERT CO. 1110 S. Flower. WEstmore 0232.

ESSEX FOUR TOUR. ... $100 Dandy running car. Burbank top. EARLE C. ANTHONY, INC. 1001 S. Hope, Pack'd Dist. WE.0331

FLINT light 6 de luxe sport phaeton, nearly new, driven only few miles. Specially equipped. Must sacrifice this beautiful car at once, $585. Easy pymts. arrg. $150 dn. 507 S. Flower

FORD touring, 1925 model. Like new. Only $165. Terms. 1630 S. Figueroa.

JORDAN blueboy sport tour. Will sacrifice for $295 if sold today. 1228 S. FIGUEROA.

LA SALLE sport phaeton. Positively cannot be told from brand new, run only few hundred miles. Will sacrifice this beautiful sporty car for $2285. Will accept $450 down. Can arrange terms at 8% interest. Garage, 1528 WEST 7TH ST.

LA SALLE phaeton, '28 model, brand new, only run few miles. Sacr. over $300 discount. Terms $500 dn., 8%, no other charges. 542 S. Figueroa.

LINCOLN Phaeton '26 model, 6 wire wheels. Many special extras. $700 underpriced. Will accp. car in trade. Terms $525 down, only 8%, no oth. chgs. Call at once. 542 S. Figueroa.

MARMON 8 spt. speedster, 4-p., '27. Brand new, just run short distance. Beaut. car. Special equip. $385 dn. Andrews&Andrews, 1051 W. Washtn

NASH Adv. 6 tour. 1926 series. Like new. Very small mileage. Many extras. Tremendous sacrifice. $165 dn. 1015 S. Figueroa.

NASH '25 spec. 6 tour., $450. Very clean. A-1 thruout. Terms. 220 W. PICO. WE. 5735.

NASH '24, Fine condition, $250 for quick sale. EM. 9081.

OVERLAND '24 tour., fine shape, good paint, extras, almost new tires, terms $200. 500 W. Pico at Hope. WE. 3840.

Packard 8 Touring
Refinished 2-tone Duco, brand new balloon tires, new Burbank top, double-action tonneau shields, in fact, every conceivable extra. Thoroughly renewed mechanically. Positively the best-looking Packard in Los Angeles. Make us prove it. Price $1485, terms. Lynn C. Buxton, 1635 S. Figueroa.

PACKARD De Luxe Sport Phae. A beautiful car. $400 in extras. $275 dn. 1049 S. Flower. Open eves.

PACKARD twin touring '20 model. 7-pass., sac. $250. 1001 S. HOPE.

PACKARD twin six. A BARGAIN. 928 WEST 2ND ST.

RICKENBACKER '25 8 phaeton, very clean, mech. A-1. $650, terms. Reo Motors, 422 W. 12. WE. 5461.

STAR tour., 1924. Like new throughout. Runs perfect. All new tires, extras. Owner must sac. $95. 1214 S. Hoover. Apt. 10. DR. 5507.

STAR tour., 1924. A beauty for only $165, terms. 1630 S. FIGUEROA.

STUDE. big 6 phaeton. Ideal for renting service. '26 series. $650 full price. A beauty. PASHLEY, 1118 S. MAIN.

WHIPPET touring, a late car, fine shape, many extras, may give terms. $425. 500 W. Pico at Hope. WE. 3840

WILLYS-Knight '26 Gr. 6 tour. Beauty, power and speed, excellent shape throughout, extras. Can give terms. $950. 500 W. PICO at Hope. WE. 3840.

AUTOMOBILES, ETC.—Miscellaneous

Touring Cars for Sale —40-A

WILLYS-Knight tour. '24. 60-day guar. $195, terms. 3817 S. Moneta.

DON'T buy a car, new or used, until you come to 542 S. FIGUEROA.

Roadsters for Sale —40-B

AUBURN 27 rdstr., 8-88. Like new. Guar. Many extras. $1295. Terms. MOTORS, INC., 1140 S. Figueroa.

Buick 1925 Roadster
Gold Seal Master 6. Leather upholstery. $1075. G.M.A.C. terms. HOWARD AUTOMOBILE CO. 1020 So. Figueroa. WE. 5661.

BUICK ROADSTER, master six model 1926, in excellent condition. Original finish like new. Only $1000 EARLE C. ANTHONY INC. 1001 S. Hope, Pack'd Dis. WE.0331

BUICK 1926 Master 6 roadster. Original owner. Paint good, tires good. Motor good. $800, $300 down. 157 N. Stanley Dr., Beverly Hills.

BUICK Standard 6 sport rdstr. 1927, positively like brand new. Specially equip. Perf. Must sac. at once, easy pymts arrg. $265 dn. 507 S. Flower.

BUICK—DON'T BUY A BUICK or any late STAND. RDSTR. BEFORE COMING TO 1132 S. GRAND AVE.

BUICK mas. 6 sport rdstr., '27 mod. Driven only 8000 mi. Can't be told from new. $285 dn. 622 S. Figueroa.

CADILLAC '26 road. Looks and runs like new, 4 new tires. $600 down HARVEY GOODWIN, 1047 S. Olive.

CHANDLER roadster, '27. Turned in on 8 sedan, driven 800 miles, fully equipped & guaranteed. A chance of a lifetime. Big reduction. 1-4 down, easy terms.
W. P. HERBERT CO. 1110 S. Flower. WEstmore 0232.

CHRYSLER 70 sport roadster, latest 1927 ser., prac. brand new car. Has special tire equip., special Big Bertha bmprs., other special extras. Perf. Will sacrif. at trem. bargain. Pymt. arrg. $285 dn. 507 S. Flower.

CHRYSLER 70 sport roadster, late 1927, driven only few miles. Specially equip. Perfect. Will sell this beautiful roadster at a tremendous bargain. Accept car in trade. Easy pymts. arrg. $265 dn. 507 S. Flower.

CHRYSLER 70 RD. $845
Terms, rumble seat, fully equip. NEW CAR GUARANTEE. KELLEY KAR CO. 1834 S. Figueroa

CHRYSLER roadsters, "72" and "62" '28 models. Brand new, never run. Sacrifice, big disc. Terms arranged. $295 down. Only 8%, no other chgs. Accept car in trade. 542 S. Figueroa

CHRYSLER 50 sport roadster, 1927, very latest ser. Little mileage. Will sacrifice at tremendous bargain. Accept car in trade. Liberal payments arrgd. $485 down. 507 S. Flower.

CHRYSLER 70 sport roadster, late 1935 ser., positively like brand new. Has special disc wheel equipment. Will sell at trem. sacrif. $835. Easy pymts. arrg. $185 dn. 1533 W. 7th.

Chrysler 6 Road. $950. 27
Series. Rumble seat and every extra. 546 So. Western. DU. 1385.

CHRYSLER 70 sport roadster, 1927 series, positively like brand new. Perfect. Sacrifice, $1085. Easy payments arrg. $265 dn. 1533 W. 7th.

CHRYSLER 60 sport roadster, late 1926, positively like br. new. Has special exts. Perfect. Sacrif. Easy pymts. arrg. $175 dn. 507 S. Flower.

CHRYSLER 50 ROAD. 1927. A "TRUTH TAG" CAR. The SAFEST & BEST to buy. $185 down. GREER-ROBBINS. 1140 S. Flower.

CHRYSLER 70 sport roadster, 1926 series, like new. Perfect. Specially equipped. Sacrifice. $985. Easy payments arrg. $185 dn. 1533 W. 7th.

CHRYSLER 60 sport roadster, late 1926, little mileage. Specially equipped. Perfect. Sacrifice. $885. Easy payments arrg. $185 dn. 1533 W. 7th.

CHRYSLER 70 sport rdstr., late 1927, little mileage, has special extra equipt., perfect, sac. $1195. Easy pymts. arrg. $275 dn. 1533 W. 7th.

CHRYSLER 60 roadster, latest '26. Original finish. Perfect rubber. $785. Terms $195 down. 542 S. Figueroa.

CHRYSLER—Don't buy a late model roadster until you inspect our stock at 542 S. Figueroa.

CHRYSLER 70 roadster. Refin. & recond. Sporty job. $775, terms. Reo Motors, 422 W. 12. WE. 5461.

CHRYSLER 60 '27, 3500 mi., driven by owner. Barg. for cash. TR. 3691.

FORD 1926 road. New duco finish, new top, etc. $145. Terms. BALDWIN'S LOT, 1124 S. Figueroa

FORD 1926 roadster. Big sacrifice, new balloons, guaranteed. Fahy for Fords. 827 So. Figueroa.

FORD rd., '26, A-1 throughout. Good balloon tires. $235. Felix Co., Chev Dlrs., 1055 S. Olive.

HUPMOBILE EIGHT ROAD. 1926, in excellent condition, new tires, fully equipped, unusual buy. $1350.
EARLE C. ANTHONY, INC. 1001 S. Hope. Prkd. dist. WE. 0331

Hup. 8 Roadster, $995
Finish, tires and upholstery like new, first-class mechanically. Accp. $245 down. 516 W. Pico. WE. 4454.

Jewett Road. $495
New duco finish, new tires, many extras. First class mechanically. Easy terms. 1132 S. FIGUEROA.

JORDAN 8 '26 road., completely reconditioned and refinished; new tires all around, all nickel parts renickeled, excel. look. and runs like new; fully guaranteed and the price is right for quick sale. 1228 S. FIGUEROA.

JORDAN Playboy, 6-cylinder; a real bargain for someone, only $195 full price, small down payment will handle, better hurry. 1228 S. Figueroa.

NASH special 6 sport roadster, 1926-27 series, practically brand new car. Has over $100 special equipment. Perfect. Will sacrifice at tremendous bargain. $585. Easy payments arranged. $185 dn. 507 S. Flower st.

Nash Rd., '27, $230 dn.
Bal. 18 mo. Rumble seat. Cream Duco. NEW CAR GUARANTEE. KELLEY KAR CO. 1834 S. Figueroa

NASH Advance 6 sport roadster, 1926 ser., positively like brand new. Fully equipped. Sacrifice. $695. Payments arrg. $150 dn. 1533 W. 7th.

NASH rdstr. '26 sport model, bumpers front & rear. Ruxstell. A-1 shape. $200 down. Trade. 1205 N. BROADWAY.

NASH Adv. 6 rdstr., '26. All extras. Priv. owner must sell quick. 1809 N. NORMANDIE. 593-304.

NASH spec. 6 rd. Late '26. Bargain. $895. Terms. 1224 S. Flower.

Oakland Spt. Road. $695
Like new, small mileage. Terms. TROY USED CAR DEPT. WE.9833 1132-34 S. Figueroa. Open eves.-Sun.

OAKLAND sport road., '27, very fine cond. Here is a buy. $795. $175 dn. FINANCE CO., 1268 S. ALVARADO

OLDSMOBILE sport rdstr., late 1924. Refinished. A beauty. $350. Terms. 1630 S. FIGUEROA. WE. 9414.

Packard Six Roadster
'27 model series 426. 4-pass. in best possible condition and appears like new, fully equipped. $660 dn. Bal. $85 per month.
DOUGLAS M. LONGYEAR, INC. Hollywood Packard Dealer 7026 Hollywood Blvd. GR. 2194.

PACKARD 1927 straight eight runabout. Only driven 8000 miles. It is exactly like new. Cost $4022. W. take $3000 cash, no less. See it at Biltmore Garage, Los Angeles. If you really want, write LAZAR, 7th st., San Diego.

PACKARD sport roadster, latest 1921, like new. Not a scratch on car. Balloon tire eqpt. Orig. cost over $6500. Will sacrif. this beaut. roadster for $585, full price. 507 S. Flower.

PACKARD six roadster, 1923 model. Needs some repairs but exceptional value at $650. 1001 SO. HOPE ST.

Pierce Arrow 33 Road.
1926. Like new. Cost over $6600. Greatest bargain ever offered in one of these cars. Only $3450. Easy terms. 434 W. Pico. WE. 6080

REO '27 Flying Cloud spt. rdr., enclosed, guar. $1675. Terms. Reo Motors, 422 W. 12. WE. 5461.

STUDEBAKER 1924 Light 6 Road. New duco finish, 5 good tires, extras. Cheap. G.M.A.C. terms. Baldwin's Lot, 1124 S. Figueroa.

STUDE. rdstr., balloon tires, guar. Finish good as new. $160 dn. Bal. $30 per mo. 6465 SUNSET BLVD.

STUTZ vertical 8 sport roadster, late 1927. Driven only five months. Will sacrifice over $1200. Distributor's guarantee. Call STUTZ, 1600 S. Figueroa. WE. 5455.

STUTZ vertical 8 roadster, '27. America's fastest stock car. Almost new. Must be sold at once. $1785. Terms arrgd. $350 down. 542 S. Figueroa.

WHIPPET Gr. 6 rds., almost a new car, fully equipped. Can give terms. $795. 500 W. PICO at Hope. WE. 3840.

WHIPPET '27 rdst., practically a new car, equipped. Can give terms. $695 500 W. PICO at Hope. WE. 3840.

WILLYS-Knight '26 Gr. 6 rds., two tone lacquer finish, loaded with extras, has rumble seat, fine tires, will sell cheap. Can give terms. 500 W. PICO at Hope. WE. 3840

WILLYS-Knight '27 light 6 rds., only used a few months, fully equipped. May give terms. $1295. 500 W. PICO at Hope. WE. 3840

WILLYS-Knight 1926 70 rdr., $950. Mech. right, extras, terms. Reo Motors, 422 W. 12. WE. 5461.

WILLYS-Knight rdstr. '24. Looks and runs like new. Price $395. G.M.A.C. terms. 4720 S. Bdwy. AX. 0402

Sport Cars —40½

JORDAN Blueboy sport model, has 4-wheel brakes and new balloon tires. Will sacrifice if sold at once. Terms can be arranged. 1228 S. Figueroa.

KISSEL 8 sport speedster, demo. Small mileage. New-car guarantee. Investigate this bargain today. 974 S. Western ave.

Coupes for Sale —40-C

BUICK master six country club coupe, latest 1927 ser., driven only few miles. Has spec. bumpers equipt., other extras, will sell at a trem. sac., $1395, accept car in trade, easy payments arrg. 1533 W. 7th.

AUTOMOBILES, ETC.—Miscellaneous

Coupes for Sale —40-C

BUICK Master 6 Victoria coupe, 1926 series. Has orig. Duco finish, like brand new. Must sacrifice this beautiful coupe for $885. Easy paymts. arrgd. $185 down. 507 S. Flower.

BUICK Master 6 Country Club coupe, latest 1927 series, positively like brand new car. Specially equipped. Will sell at tremendous sacrif. Easy pymts. arrg. $300 dn. 507 S. Flower

BUICK Mas. 6 convertible coupe, '27. Brand new, only run 1400 mi. Has every extra. Unusual disc. New car guar. $365 down, balance 18 mo. Andrews & Andrews, 1051 W. Washtn

Buick Std. Coupe, '26
Series. In good condition. Only $845 REEVE GARTZMANN, INC. 1201 So. Figueroa. WE. 7686.

BUICK convertible coupe, 1927, like new car. Will sell this car for low dn. pmt. 18 mo. WE. 9098. 1215 S. FLOWER.

BUICK stand. 6 Victoria cpe. 4-pass. '25. New balloons, bumpers, spare guar. perf. $185 dn., bal. 18 mos. Andrews&Andrews, 1051 W. Washtn

BUICK 1927
$900 eqty. for $100 cash. OR. 5966.

BUICK master Country Club 1926. A real bargain. Phone 590258.

Cadillac "61" Coupe
4-pass. Beautiful Duco finish, new tires. In splendid condition throughout. Specially priced. $950. MADDUX-LINCOLN DEALER 1059 So. Figueroa. WE. 4114.

CADILLAC coupe, latest '26. Original finish, run less than 9000 miles. Must be sacrificed $1885, $395 dn. Accept car in trade. 542 S. Figueroa

CHANDLER de luxe coupe, '27. Quick get-away, power & appearance. Fully equipped & guar. by the dealer. Priced right. Easy terms. W. P. HERBERT CO. 1702 S. Figueroa. WEstmore 4326.

CHEVROLET 1924 coupe, 4-pass., refinished, bumpers, good tires, etc. Full price $335. Easy terms. BALDWIN'S LOT, 1124 S. Figueroa

Chevrolet Coupe Demo.
Like new, guaranteed the same. Big disc. Felix, Chev. Dlrs. 11th & Olive

CHEVROLET coupe, orig. Duco fin., A-1 mech., new balloons, bumpers, $445. Felix, 1055 S. Olive. Op. eve.

CHEV. coupe, 1923 model, lot of pep. $100 cash. See it at 6231 De Longpre ave., Hollywood, after 6 p.m.

CHEVROLET coupe '27, looks new, equipped with bumpers, spare tire, etc. Felix Co. 1055 S. Olive.

CHEVROLET COUPE, 1927
SACRIFICE
1225 EAST 7TH ST.

CHEVROLET coupe '27, looks new, equipped with bumpers, spare tire, etc. Felix Co., 1055 S. Olive.

CHRYSLER 1927 Royal Coupe. Bumpers, snubbers, side wings, etc. Has had very little mileage. Looks and runs like new. Will accept $285 down. Can arrange terms at 8% interest, Garage, 1528 West 7th St.

CHRYSLER 70 coupe, late 1927, driven only few miles. 4-pass. Has special exts. Perf. Trem. saving. Must sacr. at once. Acp. car in trd. Easy pymts. arrg. $300 dn. 507 S. Flower.

CHRYSLER 70 Royal coupe, late '25, special sea-fog blue duco. Fully eqp. $210 down, liberal terms. Andrews&Andrews, 1041 W. Washtn

CHRYSLER 50 COUPE, 1926. A "TRUTH TAG" car. The SAFEST & BEST to buy. $195 down. GREER-ROBBINS CO. 434 W. Pico

CHRYSLER "60" coupe, latest '27. Run less than 5000 mi. Sacrif. $885. Terms $190 down. 542 S. Figueroa.

CHRYSLER 60 coupe, 1926, can't be told from new, extras. $875. Tms. Reo Motors, 422 W. 12. WE. 5461.

CHRYSLER 70 coupe, 1926, for sale. Driven 13,000 miles. $750. TR. 7828.

DODGE coupe '26 model. Disc wheels, bumpers, shock absorbers, original finish. Worth $700. Must sell today. $595, $145 down. 542 S. Figueroa.

DODGE spec. cpe., '26 series. Small mileage. Old car taken in trade. Full price $565. 622 S. Figueroa.

ESSEX 4-cyl., 1925, per. cond. Orig. paint. $275, full pr. CA. 7033.

FORD COUPE, LATE
Ruckstell & other extras. $145 down. $29.17 mo. Other good buys. Trades & rbts.
Open evenings and Sundays
DUNHAM for FORDS
Ford Dlr Used Car Dp. 1918 S. Main

FORD 1927 COUPE
DON'T BUY A FORD
Till you see NADEAU'S large stock. 175 cars, all types, all mod. $65 up. NADEAU'S Ford Bargain Center, Central & Slauson. Open eves. Sun.

FORD coupe, 1926, good shape, balloons, access. $325. 1032 W. 18th. WE. 7266.

FORD coupe, late '26, $325. Duco finish, bumpers & speed. A-1 shape thruout. 220 W. PICO.

FORD COUPE '25 ... $195 108 W. PICO. WE. 6239.

FRANKLIN COUPE, '26
Brand new balloons. Owl light and other extras. Like new. Price $1850. Lynn C. Buxton, 1635 S. Figueroa.

HUPMOBILE "8" 4-pass. coupe, original finish, has had best of care. Sacrif. today for bal. on contract. $880, $195 down. 542 S. Figueroa.

HUPMOBILE 4 roadster coupe. Guaranteed condition. Priced right. 2300 W. WASHINGTON.

KISSEL "8" convertible coupe, latest '27. This car must be sold at a saving of over $1500. $325 down, 8%, no other charges. 542 S. Figueroa.

LINCOLN Judkins coupe, '26, like brand new. New balloons, 3 spares. Guaranteed perfect. $825 dn. Stored Andrews&Andrews, 1051 W. Washtn

NASH special 6 convert. coupe, late 1927, driven only few miles. Has special bumpers, others extras. Will sac. at trem. saving; accept car in trade, easy payments arranged. $265 down. 1533 W. Seventh st.

NASH special 6 coupe, late 1927, driven just few mil. Spec. equip. Must sell at once. Sacrifice, $985. Easy pymts. arrg. $185 dn. 1533 W. 7th.

NASH Adv. 6 4-dr. coupe, '27, hard to tell from br. new. Cost over $2400. Take big loss. Guar. $315 dn. Andrews&Andrews, 1051 W. Washtn

OAKLAND Landau Coupe, '26. Runs & looks equally as good as new car. Every ex. Must sell. Priced, 1196 dn. Andrews&Andrews, 1041 W. Washtn.

OVERLAND '25 coupe, lacquer paint, mech. A-1, good tires, may give terms. $350. 500 W. PICO at Hope. WE. 3840.

PEERLESS 6, 2-pass coupe, rumble seat, latest '27. This car is brand new except for few miles. Can save you over $700. Terms arrg. $225 dn. Accept car in trade. 542 S. Figueroa

STAR 1925 coupe. Good finish, disteel wheels, etc. $335. Terms. BALDWIN'S LOT, 1124 S. Figueroa

STAR cabriolet equity, 1927, run 1000 miles. Bargain. HE. 1637.

STUDE. 1926 COUPE ....$1250 Big six model, 4-passenger car, in excellent condition throughout. EARLE C. ANTHONY, INC. 1001 S. Hope, Pack'd Dist. WE.0331

STUDEBAKER Dictator, 2-passenger coupe, latest '26 series. Will sell equity for $100. Going east. Mr. Shaw's car. 622 S. FIGUEROA.

STUDEBAKER Commander coupe, rumble seat, very latest series. Br. new, run few mi. Sacrif. over $300 disc., $325 down. 542 S. Figueroa.

STUDEBAKER Commander coupe, latest '27. Has only been out few wks. Great big disc. Terms $325 dn., 8%, no other charges. 542 S. Figueroa.

STUDEBAKER special 6 coupe, motor, paint, rubber fine cond. Sick. Need cash. $150. Phone Hawthorne 59.

WILLYS-Knight '26 Gr. 6 coupe, like a new car, fully equipped. $1295. Terms if needed. 500 W. PICO at Hope. WE. 3840.

WILLYS-Knight 70 coupe '26-'27. Almost new. Must be sold, $795. Tms. arrgd. $195 down. 542 S. Figueroa.

WILLYS-Knight '26 coupe, 6-70, orig. like new. Extras. $1145. Trades. Terms. Motors, Inc., 1140 S. Fig'oa

DON'T buy a car, new or used, until you come to 542 S. FIGUEROA.

Sedans for Sale —40-D

AUBURN 6 sedan, late 1927, new car, driven only few miles. Specially equipped. Must sacrif. at once. Easy pymts. arrg. $265 dn. 507 S. Flower.

AUBURN 8-88 Wanderer sedan '27. Has run very little. Sacrifice $1375. Terms $325 down. 542 S. Figueroa.

Buick 1925 Sedan
Master "6," refin. two-tone green. Gold Seal. Fully equipt. $1085. HOWARD AUTOMOBILE CO. 1367 So. Figueroa. WE. 5012.

BUICK Mst. 6 sedan, 7-pass. Upholstery and finish like new, mechanically perfect, brand new tires. Many extras. Exceptional bargain. $1050. Terms. Will trade. 1401 NO. VINE. HO. 5142.

Buick 1925 Sedan
Gold Seal, 2-door type, standard 6. Bumpers, other extras. Only $875. HOWARD AUTOMOBILE CO. 1212 So. Main. WE. 6385.

BUICK Standard 6 sedan, 1927, driv. just few miles. Has special bmprs., other extras. Must sacrifice at once. Accept old car in trade. Easy payments arrg. $265 dn. 1533 W. 7th.

Buick 1926 Sedan
4-pass. Gold Seal. Upholstery like new. New tires. Terms. HOWARD AUTOMOBILE CO. 1212 So. Main. WE. 6385.

Buick Stan. 4-D. Sedan '25
$795. TERMS. 5 NEW TIRES. NEW CAR GUARANTEE. KELLEY KAR CO. 1834 S. Figueroa

BUICK Stand. 6 sedan, latest '27. Prac. brand new. Has special equip. Sickness forces big loss. $267 dn. Andrews&Andrews. 1051 W. Washtn

BUICK Master 6 sedan, 1927, driven just few miles. Extras. Will sell at tremendous sacrifice. Easy paymts. arrgd. $285 down. 1533 W. Seventh.

BUICK Standard 6 sedan, 1926, practically br. new car. Spec. equipt. Perf. tire equip. Sacrif. $885. Easy pymts arrg. $185 dn. 507 S. Flower.

AUTOMOBILES, ETC.—Miscellaneous

Sedans for Sale —40-D

Buick 1927 Brougham
Gold Seal Master 6. Like new. Run very little. $1750. Easy terms. HOWARD AUTOMOBILE CO. 1101 So. Figueroa. WE. 5886.

Buick 1927 Sedan
Gold Seal Mast. 6 7-P. Natural wood wheels. $1750. G.M.A.C. terms. HOWARD AUTOMOBILE CO. 1101 So. Figueroa. WE. 5886.

Buick 1926 Sedan
Gold Seal Master 6, 2-door type, fine finish. Has every conceivable extra. HOWARD AUTOMOBILE CO. 1020 So. Figueroa. WE. 5661.

Buick 1927 Sedan
Standard 6, Gold Seal, 2-door type. New tires. $1185. Terms. HOWARD AUTOMOBILE CO. 1367 So. Figueroa. WE. 5012.

Buick Mst. 6 Sedan, $850
2-door. Finish, upholstery and tires like new. Motor overhauled. Terms. 1509 S. Figueroa. WE. 4451.

BUICK Mst. 6 brougham, 1926. Like a new car. Equipt. with trunk, bumpers, and other extras. Must sacrifice, $1295. Terms. Will trade. 1401 NO. VINE. HO. 5142.

BUICK. Don't buy a Buick closed car or any other late stand. make closed car before coming to 1132 S. Grand. We have over 350 new and nearly new car barg. Most lib. tms. in L.A.

BUICK master 6 brougham, 1926 ser., driven just few miles; has bumpers, other extras, trem. sac., accept car in tr., lib. payments arrg. $425 down. 507 S. Flower street.

BUICK Mas. 6 sedan, '27. Positively cannot be told from brand new. Beautifully equip. Lib. tms. $315 dn. Andrews&Andrews, 1051 W. Washtn

BUICK Standard 6 sedan, late 1927, prac. br. new car. Spec. bmprs., other exts. Must sacr. at once. Easy pymts. arrg. $275 dn. 507 S. Flower

BUICK Master 6 sedan, 1926 ser., like new, perfect. Sacrifice, $985. Accept car in trade. Easy payments arranged. $185 dn. 507 S. Flower st.

BUICK sedan Mast. '26. $1185. Bumpers, new tires, new-car guar. G.M.A.C. tms. Ph. AX. 0402. 4720 S. Bdy.

BUICK Master 6 sedan, late 1926, pract. brand new car. Will sell at tremen. bargain. $985. 1533 W. 7th.

CADILLAC 59 sedan in good condition throughout and a real buy for someone. Looks like new; only $445 full price; small down payment will handle. No brokerage. 1228 S. FIGUEROA ST.

CADILLAC '23 SUBURBAN, excellent condition, balloon tires and a swell looking car. Only $875. EARLE C. ANTHONY, INC., 1001 S. Hope. Pack'd Dist. WE.0331

CADILLAC custom sedan, 5-pass. New series, beaut car. Fully equip. New tires, 6 wire whls. Sacrif. $695 dn. Andrews&Andrews, 1051 W. Washtn

CHANDLER sedan, 1926, big 6, in excellent shape. Maltese gray finish. One-shot lubrication. Powerful motor. $875, full price. W. P. HERBERT CO. 1110 S. Flower. WEstmore 0232.

CHANDLER sedan, 1927, big 6 metropolitan. Just like new. Especially finished. Fully equipped and guaranteed. A real value, terms. W. P. HERBERT CO. 1110 S. Flower. WEstmore 0232.

CHANDLER sedan, 1925. An unusual buy. New tires, disc wheels, trunk, etc. Motor runs same as new. $650, easy terms. W. P. HERBERT CO. 1702 S. Figueroa. WEstmore 4326.

CHANDLER sedan, new, fully equipped, big reduction in price. See car at 1330 S. WILTON PLACE.

CHEVROLET 1926 landau sedan. Completely rebuilt and refinished like new. New tires. Disteel wheels, bumpers, etc. Cheap. Easy terms. J. V. BALDWIN, 1417 S. Figueroa.

Chevrolet Imperial Sedan
New guarantee, never been licensed, driven little. Substantial reduction. Felix Chev. Dlrs. 11th & Olive.

CHEVROLET 1927 Sedan. Used only a short time as demonstrator. A practically new car. Liberal discount. J. V. BALDWIN. 1417 S. Figueroa

CHEVROLET coupe, orig. Duco fin., A-1 mech., new balloons, bumpers, $445. Felix, 1055 S. Olive. Op. eve.

CHEVROLET 1925 Sedan. New Duco finish, fully equipped. Easy terms. J. V. BALDWIN, 1417 So. Figueroa.

CHEVROLET sedan, A-1 throughout. New balloons, bumpers, snubbers, etc. $495. Felix Co., 1055 S. Olive.

CHEVROLET sedan '27 landau, lots of extras, looks new. $250 dn. Felix Co., 1055 S. Olive. Open eve.

CHRYSLER 70 Royal sedan, 1927 ser. Practically brand new car, driven very few miles. Spec. bmprs., other extras. Must sacrif. at tremendous barg., $1265. Acp. car in trd. Easy pymts. arrg. $275 dn. 507 S. Flower

CHRYSLER 70 brougham, 1927 series, practically brand new. Has special bumpers, trunk, every extra. Must sacr. at once. Acp. car in trd. Easy pymts. arrg. $275 dn. 507 S. Flower.

CHRYSLER 72 Royal sedan, '28. Brand new. Only run 750 mi. Full equip. Owner going to Honolulu. Big sac. Lib. tms. $370 dn. Car stored Andrews&Andrews, 1051 W. Washtn.

CHRYSLER 70 Sedan, '26 series. A "TRUTH TAG" CAR. The SAFEST and BEST to buy. $245 down. GREER-ROBBINS, 1140 S. Flower.

CHRYSLER 60 sedan, late '27, ami. whls., absolutely like br. new. Must take big loss. lib. tms. arr. $245 dn. Andrews&Andrews, 1051 W. Washtn

CHRYSLER sedan, late 25, refinished, mechanically perfect. Some bargain at $600, terms. 1630 S. Figueroa.

DODGE special sedan, latest series, standard gear shift. Specially eqpt. Perfect. Sacrifice. $795. Easy payments arrg. $175 dn. 507 S. Flower.

DODGE late 1926 B sedan, like new, mech. right. $700. Terms. Reo Motors, 422 W. 12. WE. 5461.

ESSEX 1928 sedan, driven 1600 miles. Will sell or trade equity of $300 for equity in very late Ford, or will rent reasonably. HE. 4478 Sat. and Sun. morn.

ESSEX 6 sedan, 1928 series. New car. Will sacrif. at tremendous discount. Accept old car in trade. Easy payments arrg. $175 dn. 1533 W. 7th.

ESSEX de luxe sedan, '28. Fully equipped. Spare tire, trunk, bumpers. $185 dn. 1215 S. Flower.

Essex 27 Sedan, $795
4-door. Many extras. 524 W. Pico.

FLINT "40" sedan, hydraulic 4-wheel brakes. Been in storage. Cost new $2000. Sacrif. for balance due on contract, $685. Can arrange terms, $175 down. 542 South Figueroa.

FORD 1926 coupe. Absolutely perfect, new tires, etc. Terms. FAHY for Fords. 827 So. Figueroa.

FRANKLIN sedan '27. Almost a new car. Must be sold today $1685. Tms. arrgd. $350 down. 542 S. Figueroa.

GARDNER 8-90 sedan, '28 model. Brand new, run few miles. Sacrif. over $700 disc. Terms $350 dn., 8%, no other charges. 542 S. Figueroa.

Hudson 4-D. Sedan '27
Run few mi. $295 dn. Bal. 18 mo. NEW CAR GUARANTEE. KELLEY KAR CO. 1834 S. Figueroa

HUDSON brougham, 1926 series. Straight back seat, new blue duco finish, tires like new, many extras. Must sacrifice. Accept $285 down. Balance easy. 1132 So. Figueroa.

HUDSON sedan, late 1927, new car, little mileage, specially equip. Perfect. Must sell at once. Easy payments arrg. $265 dn. 1533 W. 7th.

HUDSON 5-pass. sedan, '26 model. New Duco finish. Perfect tires. Run very little. $685. $165 down. Best buy in city. 542 S. Figueroa.

HUDSON 1925, 5 or 7-pass. sedan, new paint and tires, mechanically O.K. $885. Terms. 943 S. Hope st. VA. 9488.

HUDSON 1927 sedan, run few miles, like new, equipped, $1250. Terms. Reo Motors, 422 W. 12. WE. 5461.

HUDSON '27 custom broam, extras, like new. $1275. Trade, terms. Motors, Inc., 1140 S. Figueroa.

HUDSON '26 sedan, spt., $795. Driven very little. Many extras. MILLERIZED Cars, 1045 S. Figueroa.

HUDSON brougham de luxe, cost over $2200, 3 mos. old. Must sac. Only $385 dn. Bal. easy. 622 S. Figueroa.

HUDSON 1927 brougham almost a new. $385 dn. Rickenshauser & Miller, 6465 Sunset Blvd. HO. 2995

HUDSON 1927 standard sedan, cheap for quick sale. WH. 0839.

Hup "6" 1926 Sedan
$950.
New tires, overhauled, many extras. HOWARD AUTOMOBILE CO. 1212 So. Main. WE. 6385.

HUPMOBILE 6 Sedan, 1927. Very small mileage, like new throughout, brand new tires and fully equipt. Must sacrific. Acpt. $295 down. Balance easy. 1509 So. Figueroa.

HUPMOBILE 8 SEDAN
Late model, perfect condition. Can't be told from new. $1065, terms. H.W. SWANSON, Hupmobile Dealer 6480 Sunset Blvd. HE. 5528.

HUPMOBILE 6 Sedan, 1926 series. Like new, driven very little, many extras. Tremendous sacrifice. $225 down. 434 W. PICO.

HUP. 8 sedan, 1926, run very little, like new, extras, $1400. Terms. Reo Motors, 422 W. 12. WE. 5461.

HUPMOBILE '26 sed., refinished, guar. 30 days. $1095. Trades, tms. MOTORS, INC., 1140 S. Figueroa.

Jordan 1926 Sedan
"Line 8." Elegant finish and upholstery, fully equipped. Only $1125. HOWARD AUTOMOBILE CO. 1367 So. Figueroa. WE. 5012.

JORDAN sedan, late model, looks and runs like new; a real bargain for someone. Only $885; easy terms; no brokerage. 1228 S. FIGUEROA.

JORDAN '24 brom. Refinished, guar. 30 days. $595. Trade. Terms. MOTORS, INC., 1140 S. Figueroa.

LA SALLE sedan, very latest series, driven only few miles; specially equipt., will sell at trem. sac., accept car in trade, easy payments arrg. $565 down. 507 S. Flower.

LINCOLN 5-pass sedan, late 1924 model, in perfect condition. Sacrifice for $2750. 713 Linden Dr., Bev. Hills.

AUTOMOBILES, ETC.—Miscellaneous

Sedans for Sale —40-D

LINCOLN Le Baron sedans. Several color combinations. Some special jobs, '26 & '27 models. Each car in new-car condition & the prices are right. Easy terms. We trade. HARMON AND ATWOOD 2146 W. Washington. EMpire 7964.

Lincoln Judkins Berline
1926. Driven very little, beautiful original condition shows this. Fully equipped. $2000 below cost. MADDUX—LINCOLN DEALER 1059 So. Figueroa. WE. 4114.

LINCOLN 3-window Le Baron sedan, latest '26. Original finish, run less than 8000 miles. Finance Co. must sacr. today $2975. Terms $600 dn., 8%, no oth. chgs. 542 S. Figueroa.

LINCOLN 5-pass. Brunn sedan '26. Private owned. Very small mileage. Best buy in city. Liberal payments arrgd. $495 down. 542 S. Figueroa.

LINCOLN '27 Le Baron, 3-window, 4-whl. brakes, tires & paint like new. Low mileage. Will sell at big saving to purchaser. OX. 6712.

LINCOLN SEDAN, REGISTERED '25 Fine condition. Full price $1450. $385 down. 200 W. PICO.

LOCOMOBILE Junior 8 sport brougham sedan, positively looks & runs like br. new car, 5-pass. Perf. tire eqp. Must sell at once. Will sac. for $985. Easy pyts. arr. 507 S. Flower

LOCOMOBILE 8 sedan. Will trade large equity, small balance for '25 or '26 clear roadster. 1501 W. 57 st.

Marmon 1924 Sedan
Special 2-tone duco finish, 4 new tires, fully equipped. Specially priced HOWARD AUTOMOBILE CO. 1101 So. Figueroa. WE. 5886.

MARMON "8" sedan, latest '27. Br. new, only run few mi. New price over $2300. Must be sacrif. today, $1685, $350 down. 542 S. Figueroa.

MARMON 1924 sedan, mech. right, refin., extras. $800. Terms. Reo Motors, 422 W. 12. WE. 5461.

MOON Victoria '25 in excellent condition. Reas. Ph. OL. 2586 after 6:30 p.m. 4612 Lexington ave.

NASH 27 4-door Coupe (Brougham.) Practically a brand new car. Run only 4200 miles. Watson stabilizers, heavy duty inlaid bumpers, side wings, new spare and lock. Positively cannot be told from new. Must sacrifice at once. $1485. Can arrange terms at 8% interest. Garage, 1528 W. 7TH.

NASH '24 sedan, reconditioned, new lacquer paint, very pretty, new tires, wonderful value at $700. EARLE C. ANTHONY, INC. 1001 S. Hope, Pack'd Dist. WE.0331

NASH Adv. 6 sedan 2-dr., '26. Fully equip., new balloons, orig fin. like new. Unus. bar. $217 dn. bal. 18 mo. Andrews&Andrews 1051 W. Washtn

NASH late '26 spl. sed., like brand new thruout; bargain today. $1050. Tms. Waters Nash, 1224 S. Flower.

NASH '26 L. 6 sed., $795, quick sale guarant'd. Refinished. Trades, terms. Motors, Inc., 1140 So. Figueroa.

NASH spec. 4-door sedan, guaranteed. See this for $895. 6465 SUNSET BLVD. HO. 2995.

NASH Advanced 6 sedan, '27 model. Runs perfect. Must be sold at once. Tms. arr. $195 dn. 542 S. Figueroa.

NASH 1926 adv. 6 sedan, $925. Very clean, mech. right. Terms. Reo Motors, 422 W. 12. WE. 5461.

OAKLAND landau sedan '27, could be taken for br. new car. Over $200 worth extras. Guar. perf. $225 dn. Andrews&Andrews 1051 W. Washtn

OLDSMOBILE 6 de luxe landau sedan, 1927, driven only few miles. Has bmprs., spec. trunk, rack, every ext. Perfect. Tremendous bargain. $785. Pymts arrg. $175 dn. 507 S. Flower

OLDSMOBILE sedan, late 1924. Perf. condition, price only $425. Tms. 1630 S. FIGUEROA. WE. 9414.

OVERLAND 6 4-door sedan, 1926 ser. Can't be told from brand new car. Will sacrif. at once for $585. Easy pymts. arrg. $140 dn. 1533 W. 7th.

OVERLAND de luxe sedan, a late car, fine shape and many extras. Can give terms, $550. 500 W. PICO at Hope. WE. 3840.

OVERLAND '25 sedan, fine shape, good tires and paint. Terms, $325. 500 W. PICO at Hope. WE. 3840.

PACKARD SIX SEDAN, guaranteed completely rebuilt, repainted and new tires, at prices that represent the best possible dollar value. Our used cars are sold on a plain statement of facts without exaggerations or misrepresentations, and we make our word good. You are safe when you buy a used car here. EARLE C. ANTHONY, INC. 1001 S. Hope, Pack'd Dist. WE.0331

Packard 6 Sedan '25
Elegant rubber; new Duco; twin spotlights; bumpers front and rear; shocks, etc. $1195; easy terms. Lynn C. Buxton, 1635 S. Figueroa.

PACKARD Club sedan, '27 very low mileage, cannot be told from new. Owner must sell. Stored at 1215 S. FLOWER.

PACKARD 1926 SIX SEDAN, original finish, model 326, nice clean car, only $1400. 1001 S. Hope.

PAIGE latest 6-70, 4-door brougham. Just like new and a real bargain. 1228 S. FIGUEROA.

PAIGE 1926 Brougham, like new, very good care. $795. Terms. Reo Motors, 422 W. 12. WE. 5461.

PEERLESS SEDAN
This fine big 7-passenger with 4-wheel brakes. Very latest model 80, looks like new. $250 down, balance easy.
STEPHEN S. NERNEY
Lincoln Dealer.
1313 NO. VINE ST. GL. 5174.

PIERCE-ARROW SEDAN
1925 series, model 80, 5-pass. Beautiful high-grade new Duco paint job, brand new tires, all around & good spare. The upholstery and general cond. of the car show practically no wear. Fully equip. etc. Terms. PELTON MOTOR COMPANY "A SAFE PLACE TO BUY" 1345 So. Figueroa. WE. 5241.

PIERCE-ARROW SEDAN
Nearly new. Very attractive. Terms, Trade & terms. Wm. E. BUSH, INC. FIGUEROA & 21ST.

PIERCE-ARROW '26 brough. 10,000 mi. Like new. Sac. $1635. DR. 4838

PONTIAC '27 sedan, like brand new throughout. $775. Terms. Reo Motors, 422 W. 12. WE. 5461.

REO Flying Cloud '27 brom., $1590. Like new, guar. Terms. Reo Motors, 422 W. 12. WE. 5461.

REO '24 sedan, $700. Tms. Mech. right. New paint. Extras. Reo Motors, 422 W. 12. WE. 5461.

REO '27 Wolverine brom. $1285, guar. like new throughout. Terms. Reo Motors, 422 W. 12. WE. 5461.

STUDE. Spec. 6 Sedan, 1925. 5-pass. Big 6 motor, excellent finish and tires, many extras, perfect mechanically. $215 dn. 1015 S. Figueroa.

STUDEBAKER sedan '27 model. Run very little. Sacrifice for balance due on contract, $970. Terms $325 dn., 8%, no other chgs. 542 S. Figueroa.

STUDE. Big 6, 1923. Wonderful cond. $385. Priv. owner. Call DU. 8229.

STUTZ vertical 8, 5-passenger sedan. Like new. Only driven short distance. Over $500 in extras. Will sacrifice over $1500. Distributor's guarantee. Investigate this bargain. Call STUTZ, 1600 S. Figueroa. WE. 5455.

STUTZ Vertical 8 touring-brougham, long wheel base, '28 model. Run very little. Sacrifice over $1600 discount. $500 down. 542 South Figueroa.

VELIE, late model sedan, 4-wheel brakes, new balloon tires and a beautiful 2-tone blue lacquer job; very classy looking, $350 cash, bal. easy. No brokerage. 1228 S. FIGUEROA ST.

WHIPPET '27 Landau, 6-cyl., practically a new car, cost $1250. Sell for $895. 500 W. PICO at Hope. WE. 3840.

WILLYS-Knight '26 sedan, 6-cyl., beautiful shape, loaded with extras. Can give terms. $1195. 500 W. PICO at Hope. WE. 3840.

WILLYS-Knight '27 Gr. 6 sed. 7-pass. Just like new, equipped. Can give terms and save you $1000. 500 W. PICO at Hope. WE. 3840.

WILLYS-Knight '27 Gr. 6 sedan, practically new, fully equipped. Take $1950. Can give terms. 500 W. PICO at Hope. WE. 3840.

WILLYS-Knight 6 sed., '27. Very late car. Has big trunk and scads of other extras. $1450. Will give terms. 500 W. PICO at Hope. WE. 3840.

KEEP
YOUR HAND ON YOUR MONEY UNTIL YOU'VE SEEN
BOZZANI'S
USED CAR BARGAINS

STUDE. 27 DICTATOR, snap..	$1095
CAD. 61 PHAETON, barg....	625
DIANA 26 BROUGH., only....	995
STUDE. 25 duplex, like new...	550
REO '23 coupe, a steal	450
FORD 26 rdstr., a buy	275
WILLYS-KN. '24 rdstr. guar.	425
OVERLAND 6 sedan, equipt.	495
CHEVROLET 24 tour., cheap	115
STAR 24 tour., bargain......	95

OPEN SUNDAYS & EVENINGS
637 N. BROADWAY

DON'T buy a car, new or used, until you come to 542 S. FIGUEROA.

Coaches for Sale —40-E

Buick 1925 Coach
Master 6. Fine original finish, disteel wheels, good tires and fully equipt. Only $885. Easy terms. MADDUX—LINCOLN DEALER 1059 So. Figueroa. WE. 4114.

Buick Mas. 6 Ch. $745
Late '25. 5 good tires, overhauled. NEW CAR GUARANTEE. KELLEY KAR CO. 1834 S. Figueroa

BUICK standard 6 coach, '26, positively like brand new car. Specially equip. Perfect. Sacrif. $885. Easy pymts. arrg. $185 dn. 507 S. Flower.

BUICK Mas. 6 coach '25, thoroughly renewed. New balloons, every equip. Guaranteed, $200 dn., bal. 18 mos. Andrews&Andrews, 1051 W. Washtn

BUICK standard 6 coach, 1927 ser., practically br. new car, little mileage, perf., must sac. at once, easy pymts arr., $260 dn. 1533 W. 7th.

AUTOMOBILES, ETC.—Miscellaneous

Coaches for Sale —40-E

CHANDLER '25 COACH in excellent mechanical condition, new lacquer paint, special color, very pretty. New tires, fully equipped, only $700. EARLE C. ANTHONY, INC. 1001 S. Hope, Pack'r Dist. WE.0331

CHEVROLET coach, late 1927. Practically brand new car. Specially equip. Must sacrifice, $585. Paymts. arrgd. $150 dn. 1533 W. 7th st.

Chevrolet Coach Demo
Never been licensed, run but very little. Big disc. 1127 S. Olive.

CHRYSLER 50 COACH, 1927. A "TRUTH TAG" Car. The SAFEST and BEST to buy. $175 down. GREER-ROBBINS, 1015 S. Figueroa

CHRYSLER '25 coach 70, guar. mech. Refinished. Extras. Trades. Terms. Motors, Inc., 1140 S. Figueroa.

ESSEX 6 coach, late 1927, practically brand new. Has special extras. Perfect. Must sacrifice at once. Payments arrg. $165 dn. 507 S. Flower.

ESSEX 1925 coach, new paint & good tires. $375. Terms or trade. 943 S. HOPE ST.

ESSEX 1925 Coach, new paint & tires. Motor perf. Easy terms. We trade. 1046 W. 7th st. TU. 5453.

Essex 27 Coach, $695
Many extras. Terms. 524 W. Pico.

ESSEX 6 coach, 1926 ser., like new. Exts. Perf. Sac. $90 dn. 1533 W. [illegible]

ESSEX coach, 1925. New paint and tires, $375. Easy tms. 1216 S. Main.

HUDSON coach, late model; new balloon tires, a real bargain for someone; must be seen to be appreciated. Easy terms. No brokerage. 1228 S. FIGUEROA.

HUDSON 1926 Coach. New duco finish, new balloon tires, many extras. Must sell. Take smaller car in trade. 1015 S. FIGUEROA.

HUDSON coach, latest '27, fully equipped. Sacrifice for balance due on contract. Terms $195 down, 8%, no other charges. 542 South Figueroa.

HUDSON coach, latest '27. Fully equip. Brand new car, run little. $975. Terms $195 down. 542 S. Figueroa.

HUDSON coach, 1926-27 ser., like br. new. Perfect. Sacrifice, $785. Pymts. arrgd. $175 down. 1533 W. 7th.

NASH 6 standard '26 coach, little mileage. Will sell at trem. bargain. Accept car in trade. Easy payments arrgd. $200 down. 507 S. Flower.

OAKLAND 6 coach, '27, practically brand new car. Specially equipped. Will sacrifice for $785. Payments arrgd. $175 down. 1533 W. 7th st.

OAKLAND 1926 coach, very clean, $525. Extras. Mech. right. Terms. Reo Motors, 422 W. 12. WE. 5461.

OLDSMOBILE de luxe 6 coach, late 1927. Has bmprs., spec. trunk, ev'y known ext. Perf. Sacr. $785. Easy pymts. arrg. $175 dn. 507 S. Flower.

OLDSMOBILE de luxe coach, late '26 series. Trunk, disc wheels, bumpers, etc. Must sacrifice. $165 dn. Old car taken in trade. 622 S. Figueroa.

OLDS "6" 1925 Coach. Original finish, good shape. $465. BALDWIN'S LOT, 1124 S. Figueroa

OVERLAND '24 coach, good shape, tires and paint like new, may give terms. $200. 500 W. PICO at Hope. WE. 3840.

OVERLAND Gr. 6 coach, dandy shape, balloon tires, like new. Extras. Can give terms. $495. 500 W. PICO at Hope. WE. 3840.

PIERCE-ARROW 80
Late '26 coach, powerful, speedy and classy, like new. $530 down. Trade. 1912 W. WASHINGTON.

WILLYS-Knight '27 coach, almost new. Many extras. A real buy. $1295. May give terms. 500 W. PICO at Hope. WE. 3840.

Limousines for Sale —40-F

MARMON 8
Beautiful '27 special, look. Town car, Salon Model. Left in storage with me by owner. Submit offers to STEPHEN S. NERNEY Lincoln Dealer. 1313 No. Vine st. GL. 5174.

Trucks, Delivery Cars —40-G

You Play Safe Here
Gotfredson's Truck Corp.
Here to stay. Large selection. Liberal payments. Good terms. Note prices on Merchandise offered:

1 Dodge Graham, late '26....$[illegible]
1 Dodge Graham ...... $[illegible]
1 G.M.C., late ...... $[illegible]
1 Kleiber. A steal ...... $[illegible]
2 Moreland dumps, each ...... $[illegible]
2 6-wheel dumps, price right.
1 Mack dump, bargain.
1 6-wheel Gotfredson flat, see this.
1 3½-ton Gotfredson dual pneu.
1 White dual pneu., wonderful cond.
1 Federal dump with job.

Factory Branch 1235 E 9th
TR. 0866. See Goodwin. Op. Sun. 9-12

CUT THIS OUT
Our used truck values may save you HUNDREDS OF DOLLARS
'26 Federal BIG SIX, 6-wheel pneu. with compound, A1. $[illegible]
'26 G.M.C. 1½ ... $[illegible]
Fageol 2½ stake ... $[illegible]
OTHER BARGAINS, SEE
Fageol, 770 E. 9th St.

COMPLETE stock of used trucks at
Federal Motor Truck Co.
948 S. ALAMEDA

FORD truck, 1927, 1-ton stake body. $495. Pract. brand new, only driven 1500 miles. 220 W. PICO.

G.M.C. Truck, 1922, clean, stake body. Guaranteed 60 days. Will trade for good car or sell outright. 2817 [illegible]

REBUILT MORELANDS
MORELAND SALES CORP.
24 & MAIN. WE. 5321.

FORD ton trucks & deliveries; 3 Dodge dlv's. 1 Reo dely. 430 E. 7th st.

DUMP TRUCK, ALL SIZES Amer. La France Co., 3339 E. 7th.

Trailers —40-H

PIKE trailer, 2-4-6-wheelers for sale or rent. PIKE AUTO & TRAILER WORKS. 2615 Santa Fe ave.

WHILE they last, $35. Also 2 & 4 wheelers for rent. 1332 Central ave.

Trucks for Hire —40-K

TRUCKS for rent, with or without driver. 430 E. 7th. ME. 0629.

Automobiles Wanted —40-R

AUCTION OF AUTOS, SAT., Nov. 12, Prager Park, cor. Wash. and Hill. 300 new and used cars. Owners bring your cars, get cash. Byrnes, Auctioneer, 501 Stack Bldg. 3218 and MU. 2095.

Wanted Cars for Cash
Get our appraisal on your car before selling. This service is free to you. KELLEY KAR CO. 1834 S. FIGUEROA. WE. [illegible]

PATENT FOR STEEL SHEET PLACING MACHINE to be used in OIL FIELDS; patent right secured; will exchange for good car. Mrs. Brown, 2905 E. 15. Ph. 310-448, Long Beach

WANTED — Nash Advanced 6, any model, any years, 1920 to 1928, inclusive. Address E. box 375, Times Branch.

WANT equity in late model Oakland, Chrysler, Buick, etc., in exchange for clear late '26 Ford coupe. Call Mr. Jones, OX. 2807. Eves. OX. 5371.

WANT 100 FORDS
All models, highest cash price. Mr. Ross, Nadeau Co., 1100 E. Slauson.

WANTED—Must have late model Lincolns, Cadillacs & Packards. Paying highest prices in city. Harmon-Atwood, 2146 W. Washington

WILL PAY CASH
FOR LATE MOD. ENCLOSED CARS 500 SOUTH FLOWER ST.

WANTED, late mod. closed car or rdstr. from private party; pay all cash. Ph. WE. 6276. Apt. 13, or bring car where I work. 1134½ S. Grand.

WILL buy 75 late mod. cars at once. Have foreign contr. Need cars badly. Apply 1051 W. Wash'ton. Get cash.

GOING East, will trade equity in my Westwood home for Lincoln, Cadillac, Stutz. Mr. Wright. TU. 3856.

WANTED—Ford coupe '23-'27. State price, condit'n, equipmt. Priv. party. Address W. box 34, Times Office.

CARS wanted badly. New dealer, just starting. Highest prices. Henry S. Perren. 1320 S. Figueroa. WE. 6632.

FORD coupe, late mod. Owner. Address TT. box 25, Times Office.

Accessories, Parts & Equipment —40-S

RETREADING mould 30x3½, 32x4, Wuerts tire changer, Buffer, 2-H.P. electric tube plate sections mould. 116½ W. 98th st.

MOTORCYCLES—And Bicycles —41

PHONE your want-ads to The Times. No credit arrangement necessary. Courteous experienced ad-takers, day and night, will help you with your copy if desired. MEtropolitan 0700.

1927 HARLEY-Davidson motorcycle, also Rajo head for Ford. See Owner, 526 N. Howard, Glendale.

PETS—LIVE STOCK

HORSES, MULES, CATTLE—Goats, Sale, Exch., Wanted, Etc.

Horses and Mules —42

PHONE YOUR WANT-ADS TO THE TIMES. NO CREDIT ARRANGEMENT NECESSARY. COURTEOUS, EXPERIENCED AD-TAKERS. DAY AND NIGHT. WILL HELP YOU WITH YOUR COPY. IF DESIRED. MEtropolitan 0700.

FOR sale, 30 head of good work mules at $50 each. Contractor's equipment & mules for rent. Peter L. Ferry, Broadway & San Fernando Rd. [illegible] 0964

FOR SALE or rent—24 head of good work mules. Also grading equip. Moore Bros., 1420 S. San Pedro st. WE. 4308.

SADDLE horse, perfect condition. [illegible] Western ave., Glendale. MU. [illegible]

HORSES, MULES, CATTLE— Goats, Sale, Exch., Wanted, Etc.

Goats, Milch, Etc. —43-B

MILK goats, Toggenberg, Saanen Nubian registered bucks, boarding, breeding. Alhambra 5705-J-4.

POULTRY AND SUPPLIES— Pigeons, Rabbits, Bees

Poultry and Supplies —44

FOR sale, eight 540-egg Pioneer incubators with extra equipment. Cost over $80 each. Will sell for less than half price. Used very little and all in 1st-class condition. 131 Parrish Place, Burbank, Calif.

POULTRY WANTED
All kinds, will call anywhere. City Poultry, 2033 S. Hope. AT. 6263

ALL varieties baby chicks, on hand, every day. Redwing Hatchery, 2046 E. Florence. DE. 6883.

50 YOUNG W.L. roosters, McFarlane strain, breeders, $2 each. 900 Garibaldi st. E. San Gabriel. Alh. 2047-W.

POULTRY WANTED
All kinds. Star Poultry Co. Call anywhere. 1210 E. 22nd st. HU. 0654.

100 W.L. pullets, 4 mos. Hanson strain, excep. good. Price reas. 6937 Belair st., cor. Vanowen, N. Hol'wd.

Rabbits, Hares, Etc. —44-C

BREEDING does, $30, including litters, 15 chin. & 10 G. white. 10509 Hawthorne Blvd., Lennox.

PETS AND SUPPLIES— For Sale, Exchange, Wanted

Miscellaneous —46

BIG VARIETY GOLD FISH. All kinds, any size. 107 Palmetto Dr., Pasadena.

BIRDS, cages, supplies, gold fish, parrots, chipmunks. 4509 S. VERMONT.

Birds —46-A

WANTED to buy, outside aviary, also very good singing roller & warbler canaries & aviary birds. Give price, Address X, box 89, Times Office.

EXQUIS. Macaws, 1 blue & gold, 1 red & green, $75, incl. aviary, 962 S. Gramercy Dr. RO. 2225.

2 exquis. Macaws, 1 blue & gold, other red & green. 962 S. Gramercy Dr. RO. 2225.

SPECIAL CALIF. BRED ROLLERS. 1216 W. 40TH PL. VE. 6783.

Dogs —46-C

BLACK & TAN PEDIGREED POLICE SIRED BY BALDO VON MAIENBLUCK, WONDERFUL PET & WATCH DOG, VERY GOOD NATURED. 458 S. CATALINA ST.

POLICE PUPPIES, 5 grand champions and famous movie dogs in pedigree. Good police dogs. Are not shy or vicious, a result of amateur or improper breeding. See at Dr. Frink's Hospital, 3166 Los Feliz Blvd., near the bridge.

PLACE your Xmas orders now for your child's pet, only few left, beaut. Amer. bull terr. Same strain as Pal, famous movie dog. 595-898.

COLLIE puppies, place Xmas order now. Finest ped. DE. 0858. Near Slauson & Atlantic. 516 E. 52nd st., Maywood.

WIRE-haired fox terrier puppies sired by Criterion Patrol Leader. Finest breeding registered. Call Arthur Rankin. 429 W. Lankershim.

DOGS BOARDED
CLIPPING, STRIPPING, BATHING
511 S. WESTERN AVE. DR. 0298

AIREDALE, 3 mos., beaut. thorobred. Blk. blanket. 1827 N. Sierra Bonita ave.

BLACK police dog at stud. (Rin-Tin-Tin) strain. 6173 Ruby Place.

POLICE pups reg. 16 champs in ped. Terms. 1431 E. Colorado. Glendale.

BOSTON terrier male pup, well marked. Reas. 1724 Wall st.

COCKER Spaniel pups, ch. stock, reas. 5042 Huntington Drive. GA. 3036.

PEKINGESE imp. female in whelp. Also 5 mos. puppies. WH. 2998.

GERMAN police puppies for sale. 330 E. 57th st., Maywood.

PEKINGESE tiny toy pups. Dog at stud. 1331½ N. Formosa. HE. 7878.

IRISH terrier puppies, also ped. fox terriers. 9606 S. Bdwy. TH. 3675.

PIT bull terrier, reg. stock, reas. 1056 Clara st., Bell, Calif. MI 1556

FOR sale, English bull males 3 mos. old, one 2 mos. Ph. Alhambra 4040-J

POLICE pups, wolf gray & black & tan. Cheap. 13741 S. Vermont.

SCOTTISH terrier pedigreed pups, $25 & $40. Can reg. in A.K.C. HE. 6656.

BOSTON bull pups for sale, cheap. 1576 W. 35TH PL.

POLICE pups, pedigreed, Sat., Sun. and eves. VErmont 5342.

REAL ESTATE

HOUSES— For Sale

Miscellaneous —50

Palatial View Home
148x200
4840 LOS FELIZ BLVD.
BET. WESTERN AV. & VERMONT
Open For Inspection
1 TO 4:30 P.M.
COST OWNER OVER $85,000
MORTGAGE $42,500
If you are interested we will give you a real sacrifice price as the corporation owning this property has no use for it.
KELLS & GRANT
Wilshire at Western. DU. 2000.

BANK SALE
TO CLOSE ESTATE
Near Beverly Blvd. and Western avenue. Zone B lot on street paved with concrete. There is a substantial old California bungalow where one can live or rent until he builds an apartment. The lot alone is worth $10,000. You can buy the entire property for $9000. The administrators may reduce 10% additional for a quick cash sale, because the estate must have cash to liquidate. Call WA. 1393.

See This 7-room
2 baths, beau. bungalow on extra large corner lot, Country Club & Burnside, 4 blks. W. of La Brea. This is a real home & I ask you to drive out & see for yourself. Will sell for less than reproduction. This home represents the highest type of architecture & construction, beautifully landscaped. It is the most imposing home of its type in Wilshire district. It commands a beautiful view of mts. & surrounding country. 1002 BURNSIDE.

Beautiful New 8-Room Home of Spanish Architecture
Owner will sacrifice at 25% less than actual building cost. This home must be seen to be appreciated. Your inspection invited. No reasonable offer will be rejected. Owner on premises. Beautifully located. 6248 Warner Drive, 1 blk. So. of Wilshire, ½ blk. west of Fairfax.

YOUR CHANCE
to buy a home in Wilshire's most exclusive district at a price that will sell. 3-story, 9 rooms, 2 full tile baths. Location best in Los Angeles. See 116 SO. WILTON DRIVE. Owner on premises.

7 ROOMS, 3 bedrooms, level lot $7850, $1250 will handle, balance like rent. New, good location, near transportation, schools and business. Brick and stucco. English. Liberal rooms and closets, large bath, separate shower. Cedar closet. Wall heaters. Mahogany trim. Quartered oak floors. Double garage and sprinkling system. Phone DWIGHT, GLadstone 5151. Evenings GRanite 0333.

ELEGANT 7-room Spanish stucco on large corner lot at 6103 Barrows Drive, corner Fairfax, just south of Wilshire. Large L. R. and 3 beautiful large bedrooms, with 2 baths. Wonderful patio in front and house entirely carpeted. All drapes, carpet and awnings included. An unusual home at unusual price. BROWN, BENSON & McALLISTER 3850 Wilshire Blvd. OR. 5406.

LEAVING CITY
MUST SELL two-story home on valuable zone B lot, 2 street frontages. Hollywood. Price $12,000. Mortgage $3300. Easy terms or will exchange for clear vacant. "Let's Talk It Over."
CLINCH & THURTLE
444 S. Western ave. DR. 2368.

Hancock Bungalow Buy
157 NO. POINSETTIA
Why build, when you can buy this brand new 7-rm. English bungalow from builder at practically cost? A surprise awaits you.
Dippell-Wallace-Bermant
241 N. LARCHMONT. HE. 2329.

SANDY English stucco house, 6 rooms, 2 bedrooms, living room 14 by 22, mahogany trim. Balance of house up to minute in every detail, front patio. Special $6950, small down payment, balance like rent. Call DWIGHT, GLadstone 5151. Evenings WHitney 7047.

OWNER'S SACRIFICE
62 FREMONT PLACE
Beautiful home, lot 98x225, 12 rooms, 4 baths, large light rooms, in first-class condition. Possession. Open 10 to 5. Owner's phone GRanite 4412.

BANKRUPT sale. Several 5-r. houses & lots. Must be sold. SCHIEK, trustee, 1015 Haas Bldg. TU. 9937.

BUSINESS is good. Some wonderful buys in homes. See D. M. ANDERSON, 8101 Melrose ave. WH. 1107.

NEW 6-r. stucco., mod. Sm. payt. dn. Nr. W. Adams. Inq. 2705 W. View.

NEW 5-rm. foothill home, cost $13,500; [illegible] $10,000, terms. EM. 6636.

HOUSES— For Sale

Miscellaneous —50

I OWN AND OFFER FOR SALE ON VERY EASY TERMS, THE FOLLOWING PROPERTIES IN LOS ANGELES AND VICINITY.

MAKE A SMALL PAYMENT DOWN AND PAY BALANCE OVER A TERM OF 10 YEARS ON SMALL MONTHLY PAYMENTS.

HIGHLAND PARK AND EAGLE ROCK DISTRICT

No. 2024 Norwalk st. 5-room house, $4500. $200 cash and $40 per month.

No. 1218 Kipling st. 6-room house, $4750. $200 cash and $40 per month.

No. 1610 Avenue 56. 5-room house, $4500. $200 cash and $40 per month.

No. 2346 Isabelle Drive. 5-room house, $3750. $200 cash and $30 per month. Also key lot to above, $1250. $25 cash and $15 per month.

No. 3037 Wallam street. 4-room house, $3500. $200 cash and $30 per month.

No. 2351 Riverdale Drive. 5-room house, $4500. $200 cash and $40 per month.

No. 2331 Glover st. 5-room house, $4250. $200 cash and $40 per month.

No. 2333 Altman st. 4-room house, $3500. $200 cash and $30 per month.

No. 2323 Altman st., $3350. 5-room house. $200 cash and $30 per month. Also lot adjoining above $1250. $25 cash and $15 per month.

No. 2354 Birkdale st. 5-room house, $4500. $200 cash and $40 per month.

ALHAMBRA AND WILMAR DISTRICT

N.E. corner Olive and Hellman Alhambra. 5-room brick house, $5500, $1000 cash and $100 per mo. No. 109 Loftus Drive, Wilmar, Cal.

4-room house, $2500. $100 cash and $25 per month.

No. 420 Date street, Alhambra 6-room house, $6500. $1000 cash and $85 per month.

No. 130 W. Norwood Place, Wilmar. 3-room house, $2500. $100 cash and $30 per month. Also lot adjoining, $1250.

No. 118 W. Norwood Place, Wilmar. 3-room house, $2500. $100 cash and $30 per month. Also lot adjoining, $1250. $25 cash and $15 per mo.

No. 136 W. Norwood Place, Wilmar. 3-room house, $3000. $100 cash and $30 per month. Also lot adjoining, $1250. $25 cash and $15 per mo.

No. 2745 Strathmore st., Wilmar, Cal. 5-room house, $4250. $200 cash and $40 per month.

No. 324 W. Norwood Place, Wilmar. 3-room house, $3000. $100 cash and $30 per month. Also lot adjoining, $1250. $25 cash and $15 per mo.

EAST SIDE DISTRICT

No. 2728 East 5th st. 2 good houses on this lot. $6000 $500 cash and $50 per month.

SOUTH EASTERN DISTRICT

No. 1532 Taney st., Graham station. 5-room house, $4000. $200 cash and $35 per month.

No. 1973 East 102nd st., Watts. 4-room house, $2750. $100 cash and $30 per month.

No. 1975 East 102nd st., Watts. 4-room house, $2500. $100 cash and $30 per month. Also corner lot adjoining, $1500. $25 cash and $20 per month.

No. 1104 East 102nd st., Watts. 5-room house, $4000. $200 cash and $35 per month.

No. 10023 Holmes st., Watts. 4-room house, $3750. $200 cash and $35 per month.

Make Your Rent Money Buy You A Home
SEE OWNER
W. P. REYNOLDS
TALLY-HO GARAGE
307-09 NO. BROADWAY.

Palatial View Home
148x200
4840 LOS FELIZ BLVD.
BET. WESTERN AV. & VERMONT
Open For Inspection
1 TO 4:30 P.M.
COST OWNER OVER $85,000
MORTGAGE $42,500
If you are interested we will give you a real sacrifice price as the corporation owning this property has no use for it.
KELLS & GRANT
Wilshire at Western. DU. 2000.

Wonderful Bargain
IN OLD WINDSOR SQUARE
$12,500
SMALL CASH DOWN PAYMENT
232 N. Windsor
South of Beverly. Owner leaving city. Must sacrifice. Lot alone worth $10,000. 8 rooms—3 bedrooms. Open for inspection daily 2 to 5 p.m.

DON'T WAIT
UNTIL SATURDAY NIGHT TO TELEPHONE YOUR SUNDAY ADS TO THE TIMES. DO IT FRIDAY OR EARLY SATURDAY. 7:30 P.M. IS CLOSING HOUR FOR ALL CLASSIFICATIONS. METropolitan 0700.

AUCTION AUCTION
Mon., Nov. 14, 2 p.m. VA. 4551. 1150 Lowell st., Emery Park. 5-room stucco bungalow, large lot, also a double frontage lot to be sold separately on Westmont Drive. BANKS, Auct.

HOLMBY HILLS
A beautiful residential estate on a high knoll with unobstructed view of ocean and mountains; almost 5 acres in this site. Shown by appointment only, call OXford 1039 daytime, or GRanite 9220 evenings.

ALTADENA
A beautiful 6-rm. English stucco house, lot 70 by 226 ft. at 2624 Lincoln ave. Must be sold at a sacrifice, without regard to cost. See property today and make offer. Call TR. 0618. 742 S. Hill st. Rm. 420.

COR. Wordsworth & Auston, 50x135, 5-rm. house cir. inc. $35 mo. 2 houses 4 & 6 rms. on Adams st. Lot 40x150, inc. $62.50 mo. $800 handles. Might trade. Beck 511 STORY BLDG.

HOLMBY HILLS ESTATE
Have a real buy, good location, wonderful view. Phone MR. ROSS. MUtual 4221 or ORegon 3165 evenings.

10 ROOMS
HOME IN LOS FELIZ DIST.
New exceptionally well-planned and built. The outstanding buy of the Los Feliz district. Owner, HO. 7406.

MODERN 5-rm. Spanish stucco, every convenience. High location, wonderful view, excellent car service, near schools. Sacrifice. OWNER, 965 S. MAIN ST.

$7250—$200 DN.
7-rm. Spanish, 3 bdrms., dbl. gar. Beautiful tile decoration, high lot. Bal. $65 mo. Reynolds. 10524 W. PICO. EM. 1793.

BEVERLY HILLS 8-RM. HOME
4 bedrms., 3 baths, 60 ft. cor. Price $20,000. Incumb. $14,000. Owner about to lose, will take clear lot for eqty. Must, or eves. WH. 6022.

101 S. LUCERNE
OPEN FOR INSPECTION
2 TO 5:30 P. M.
Big reduction for quick sale.

$8500 Must Go at Once
5-rm. dbl. stucco, tile bath & shwr. All modern. 2 gars. Nr. Sunset. DU. 2077. 2505 Sunset.

SPECIALISTS IN HIGH-CLASS RESIDENTIAL PROPERTIES
The Frank Meline Co.
708 S. Hill. TRinity 6451.

NEW 12-room residence, four baths, swimming pool, etc. Sacrifice by builder. Will accept close-in vacant, ripe for income. J. J. Stalker, Black Bldg. MU. 4291.

HERE'S my proposition: Give me $6800, mostly cash, & take a deed to the whole corner. 6-rm. home & 2 extra lots. Actual value $9200. 6516 Makee ave. DE. 5427.

MUST SELL IMMEDIATELY
My 12-rm. modern duplex, 417 S. Wilton Pl. Best home and income location in city. Near Wilshire Blvd. OWNER. OL. 8202. Eve. WA. 5270.

NEW 6-rm. English type home, large lot, walnut trees, 20-ft. alley. Easy terms. Address D. box 487. Times Branch.

BEAU. 7-room home on Waverly Dr., high ground. $2500 cash & smaller home as down payment. GR 5183. 151 NO. WESTERN AVE.

WHY WAIT A MONTH ON YOUR ESCROWS? SECURITY TITLE COMPANY, 145 N. Broadway. MU 4174. 5 DAYS' ESCROW SERVICE

164 SO. CITRUS, 7 rms., 3 baths. English bung. Call MR. WEHRLY. FI. 4661.

HOUSES— For Sale

Miscellaneous —50

I HAVE A BEAUTIFUL
home in Hollywood, located in the picturesque Crescent Heights district, off Hollywood Blvd., surrounded by distinctive homes, opposite George L. Eastman's, Roy Pomeroy's and Blair De Vitt's homes. Glorious view. Lot 140 ft. front. Very slight grade. Strictly modern. Card and billiard room. Landscaping by artist.
This home must be sold at once to complete large transaction. $7500 under construction cost.
THIS WONDERFUL HOME CAN BE HAD WITHOUT A DOLLAR CASH
Will exchange my $12,000 cash equity for Los Angeles property or anything of equal value. Balance mtgs. $17,500 at 6½%. No commissions paid.
PHONE OWNER. GL. 8404

RARE OPPORTUNITY
To Own a Fine Home
$75,000
DE LUXE FURNISHINGS ALONE WORTH $35,000 INCLUDE KNABE-AMPICO, ORIENTALS, ETC.
Open For Inspection
1 TO 4:30 P.M.
N.W. Cor. 4th & Rossmore
100x190.
Without a doubt this is the best bargain we have had in our office in years. Look it over today. You will not be disappointed.
KELLS & GRANT
Wilshire at Western. DU. 2000.

3 BEDROOMS 7 ROOMS
PRICE $7850
Spacious living room, texture finish with high beamed ceiling, 1-4 sawed oak floors, real fireplace. Cedar closet, brkfst. rm. with table, chairs and buffet. Lovely tile bath and stall shower. Garbage receptacle. Built-in ice box. 2-car garage, patio, sprnk. sys. 2 blks. to school, markets, car line. Terms. Near Beverly Hills. DR. 8147, or evenings GR. 6857.

LOOK AT
441 North Mansfield
$17,500
Exceedingly handsome 8-room home on 55x135 ft. lot in Hancock Park, 4 bedrooms, 3 baths, two of them in colored tile. Tiled roof, unit heat, automatic sprinkling system, steel window sashes, reception hall and enclosed patio. A knockout. Open.

AUCTION
MONDAY, NOV. 14, 2 P.M.
7118 COMPTON AVE.
6-rm. home, lot 50x145 in C zone. Wonderful opportunity to buy business lot & home at your own figure. Attractive terms can be arranged. Close to schools, stores, churches. RLTY. SALES SERVICE. TR. 4564 Jas. L. Dowd, Auctioneer.

I HAVE a real fine new 7-room Spanish bungalow, two baths, unit heat, on corner near BEVERLY & LA BREA. Price $9650, terms, or consider good lot. OR. 1184.

SMALL bungalow, small lot, small payt. down for small family, comp. furn., nr. Melrose. 5163 Rosewood.

NEW 5-rm. stuc. never occupied. Concrete sts. Only $250 dn. OL. 6303.

West and Northwest —50-A

YOUR RESIDENCE
WILL BE
624 N. JUNE ST.
HANCOCK PARK
For only $22,500 you buy this 8-room well built artistically decorated 2-story home, 3 baths, 4 bedrooms, elect. refrigeration. Open for you every day.

BARGAINS
BY BUILDER—AT COST
New 5-room homes. Wonderful view. 15 min. from Broadway in Moreno Highlands and Silver Lake tracts. Will take lot or small payment. Very easy tms. Call BE. 6151.

LOOK AND LISTEN
Norman type. 7 spacious rooms, 2 baths, well designed. You can't build it at price asked. Only $1750 down, balance like rent. Best buy in Beverly dist. Dawson. 9150 Pico. OX. 4017.

Snap—Wilshire Home
7 LGE. ROOMS, 2 BATHS. $10,750. $2000 underpriced. Brand new. Wonder. features viz: Tile roof, ¾-in. floors, full tile baths, vestibule, patio, sprinkler, etc. EZ terms. MR. KERNEHAN. OR. 1121.

WESTWOOD HOMES
5, 6, 7, 8-rm. houses. See us before buying. We can save you money. Will take part trade. FRED A. GLEIFORST, 2005 Westwood Blvd. Ph. Santa Monica 32475.

BARGAIN & HOW!
10-rm. residence at 2280 W. 20th st. Lot 50x135; only $10,500. Present mtg. $7500, balance cash. Owner, OR. 4474.

AUCTION AUCTION
Tues., Nov. 15, 2 P.M. VA. 4551. 1122 N. Westmoreland ave. Beautiful 5-room stucco bungalow. Tile bath, lot 40x145. Gar. Willis Land Co. G. M. Banks, Auct.

BEFORE BUYING IN WESTWOOD see these homes, open for inspection. Price on sign of each home. BE YOUR OWN SALESMAN. 2238 & 2243 Glendon ave., 2203 Veteran ave. & 2106 Midvale. TERMS TO SUIT. Ph. YO. 4246. OWNER.

$13,500
7 rooms. English. Best buy in Wilshire. 3 baths. Electric ice box. Strictly modern throughout. 65-ft. corner lot. 1253 Curson st. Owner, at TR. 1575.

WEST PICO. 7 BIG RMS., ENGLISH STUCCO. 3 bedrooms, dressing rm., 2 tile baths. Basement. Unit heat. Electric refrigeration. Double garage. $1500 underpriced. See Owner. 1646 S. Orange Grove ave. WH. 4095

FOR SALE
Beautiful home in the exclusive WILSHIRE district. For app. to see same call TAFT REALTY CO. HO. 7190.

HOME must be sold. 5 rooms, English architecture; sprinkling system, double garage, large living room, bedroom 14-foot square. A snap from owner. $500 down payment required. Phone OXford 8863.

HAVE a beautiful English brick 2-story residence on large corner lot, one block from Wilshire. $32,500. Will take smaller hse. or lot in trade. ELLIOT & BASKETTE. OR. 1156. 6161 W. PICO AT LA CIENEGA.

$7500—SACRIFICE
Massive 3-bedroom Eng. stucco. Modern throughout. double garage. Take auto or diamonds as down pay. In Westwood dist. Block from Pico. EM. 7824.

8 RMS., beautiful, well-built stucco house with garage, modern in every respect. Located in restricted part of town. An ideal home for a physician. $19,000 will hdle. RO. 4882.

BEAUTIFUL SPANISH HOME
Between Los Feliz and Sunset Blvds, on paved street. Wonderful view. 15 minutes from 7th and Broadway. $500 cash, bal. like rent. OL. 3111.

JUST finishd. 6-rm. stucco mod., bkf. rm., tl. bath & showr., dbl. gar., lawn, shrby., nr. W. Adams sch. & shpps. dis. Respons. party sm. pymt. dn. Inq. 2705 W. VIEW ST.

NOW $6150. COST $7100
$500 dn. new mod. 5-R. Span. stuc. res. dist. ½ blk. off Pico, unit heat, real firepl., lawn & shrubs, etc. Lot 50x135. 5930 W. Pico. WH. 4212.

STEAL THIS
English bungalow. Hurry, only $500 down. Guaranteed best buy in Beverly dist. Dawson. OX. 4017.

TO CLOSE ESTATE
8 rms. 3 baths, lot 50x135 La Salle & 22nd sts. $7000, terms. TORIAN, 2302 So. Vermont.

$100 CASH, beautiful 6-rm. stucco. West Pico district will accept auto or lot equity as down payment. Ph. EM. 5521.

FOLKS, take a look at 1431 Constance st. 7-rm. house, lot 50x150, nr. Venice Blvd. Must be sold this week. MAKE OFFER. BE. 7282.

$10,750, NEW ENGLISH HOME
7 lge. rms, 3 bedrms., 2 baths, awnings, shrubs. Reduced $2000. Must be sold. No agts. Own. 6201 W. 5 st.

1625 WESTMORELAND
at Venice Blvd. 6 apt. bldg., $175 ft. Vacant lot value is $200 ft. OWNER, HE. 5411.

7-ROOM bungalow, exceptionally desirable for children. Must be sold immediately at big sacrifice. 506 N. Plymouth Blvd. HE. 5240.

VETERANS, $5000
5-room modern, under construction, large lot, double garage. WH. 5018

BARGAIN LOT with small house on rear. Can build income on front. Nr. Pico & Redondo. Pr. only $3450. See Shuck. Pico & Redondo. OR. 1281

BEAUTIFUL 7-room house & 50-foot lot in West Adams district. Near Western. Oak floors, flowers, lawn. Only $7500. Payne, 548 Spring st.

511 S. Lucerne, $36,500
9 rms. Lot 70x180. No trades. Own.

$7950 Complete modern 5-room stucco. 2315 South Harcourt ave.

WILS. stucco duplex, $9500. 2-sty. 10 rms. nr. car. Terms. WH. 5394.

OWNER'S sacrifice. 446 S. Clark Dr. $8000. TUcker 4607, daytime.

HOUSES— For Sale

West and Northwest —50-A

THE BIGGEST SNAP IN WILSHIRE-FAIRFAX
Will sell a $12,500 home for $10,950. Beautiful new 7-room & 2-bath Spanish home. Beautiful exterior & more beautiful interior. Terraced lot, fine section. 7 large rooms, 2 tile baths, basement, unit heat, real fireplace, h.w. floors, double garage, lawn, shrubbery & sprinkler system. $700 cash will handle and $95 per month pays everything.
ROBERT A. KLEIN & CO., INC.
6601 Wilshire Blvd. ORegon 1241.

SACRIFICE
Near L. A. High, southwest cor. lot. Country Club & Queen Ann, opposite Fremont Place. 10-rm. stucco, newly decorated. 4 master bedrms., 3 baths. Beautifully shrubbed. Bank appraisal $25,000. Price $19,000. Mortgage $11,000. Open 2 to 4 p.m.

I HAVE THE BIGGEST BARGAIN IN LOS ANGELES. Have cut price $2250 for immediate sale of 5-room English home; furnace heat; double garage; large lot. Come see this if you want a bargain. $750 will handle. Come out Wilshire Boulevard to Stanley Drive, Beverly Hills, then 2½ blocks north to 424 NORTH STANLEY DRIVE. Owner on premises daily.

SPECIAL SHOWING
OPEN TILL 9 P.M.
1233 S. SPAULDING ST.
1239 S. GENESSEE ST.
All this week. Drive out today or tonite and see these new English beauty homes of 7 rooms, 2 baths, all modern electrical appliances. Fine location, highest ground in Wilshire Vista, priced at less than you could build them. For further details phone Mr. Banks. OR. 1121

$10,000 LOSS
Furnished, 7 rooms, 2 baths, Servel, Maytag washer, elec. sew. mach., radio, grand piano, Wilton imp. rugs, mahogany & walnut furniture, 3 sets of dishes, silver service, overstuffed furn., price $16,500. Cash $9500. Assume $7000. Owner, 445 N. Edinburg. Phone OR. 6803. Eve. OR. 7530.

AUCTION
MONDAY, NOV. 14, 2 P.M.
4838 SATURN ST.
Just west of Rimpau, bet. Washington & Venice Blvds. Double bungalow, always rented, on lot 40x120. No reserve above $2500 indebtedness. THE LIQUIDATORS, 637 SO. HOPE. TU. 5588. ALEX SILVERTHORNE, Auctioneer.

SACRIFICE
Will sacrifice my home furn. if sold at once. Reduced from $13,000 to $10,000. Am leaving city. 7-rm. incl. bkfst. room. Open firepl., furnace, gar. View overlooking Hollyw'd. Nr. 2 car lines, 6 blks. Univ of Calif. 917 Lucile ave. 595-058.

Beautiful—Exceptional
Well constructed 8 rms. & reception hall, stucco house. 3 tile baths, hot water heat, hand dec. thruout; 3-car gar. All street improv. made. Fine neighborhood. 611 N. Cherokee ave., Hancock Park. Own.

Real $3000 Sacrifice
Attractive 7-room home, located in exclusive northwest district on Wilton Pl., just No. of Beverly Blvd. 4 bedrooms, double gar., beautiful lawn and shrubs. $10,750. Terms. Call OWNER, GL. 1182.

$13,000
Beautiful English home, seven rooms, 2 baths. Between Los Feliz and Sunset Blvds. 12 minutes from downtown. $500 cash, balance $100 per month including all interest. OL. 4410.

BEAUTIFUL Wilshire residence, 3 bedrms., 2 baths, solarium, patio with fountain. Perfect in every detail. Will sacrifice, $10,500, terms. Shown by appointment only. GR. 0601. Eves. OX. 2531.

SPANISH BUNGALOW
2 bedr., 2 baths, $10,000 eq. $2650. Want lot, T.D. or car. OX. 4310.

NEAR Beverly Blvd. & Alvarado. 6-R. mod. B. Dbl. gar. Fruit & flowers. Big lot fronting 2 str. Sacr. $5950. Terms. Owner. 128 Rosemont.

2 HOUSES on lot 50x148. Good income, $4600. $2500 cash. Robertson Rlty., 4625 Washington. WH. 1440.

I LOSE you win. Dandy 5-R. stuc. lg. lot. 1 blk. Adams. Ass'mts. paid. $5500. $500 dn. Key 4625 Washing'n

LOSING, make offer, cash or trade, for equity $7500 mod. bung. 7166 Sunset. DR. 2295. DU. 7137.

NEW Spanish bungalow, 5 lg. rms. Fine location in Westwood. Sacrifice $5350. OX. 2335. Eve. HE. 9622

BARG. 5-rm. slpg. prch. 3 bth. Well furn. Gas fnace. Dbl. gar. $25,000. Enc. $8250. 965 S. Gramercy Place.

PRICED right. 5 & 6-rm. new homes. All conveniences. Good locations, nr. school & bus. Owner. OR. 1830.

8-RM. bung. near Western & Santa Monica. 50x150 rented $100. Sac. for $11,500, terms. GR. 2814.

8-ROOM home, Third ave. Btw. Wash. Blvd. and Adams. $12,000, terms. Owner. EM. 1455.

ALMOST new 5-rm. bung., dbl. gar. Lawn, impvts. in. 5c car. W. Adams EZ tms. 2218 Cloverdale. WH. 0227

SAVE $2000 buy this most artistic well built new 7-rm. bung. Near Wilshire. 6242 Drexel ave. GR. 4090.

NEW 4-rm. stucco nr. Echo Pk. ave. $4250. Tms. Jonathan Dodge, owner, 1610 Pershing Sq. Bg. MU. 6127

7 RMS. 3 BEDRMS. ULTRA MOD. VALUE $14,000. PRICE $11,750. TERMS. OWNER. 922 COCHRAN.

6 RMS. $5300 $400 dn. New stucco. Sep. shower rm. Assmt pd. Nr. Wsh. 5c car. 5075 W. Adams. OR. 0301.

4 OR 6-R. hse., acre cor. Lse. period yrs. Box 479, Rt. 1, San Gabriel.

BRAND new English stucco, 5 rms., dbl. gar. $250 dn. OL. 6303.

South and Southwest —50-B

2033 W. 78TH ST.
New English stucco, 3 bedrms., break. rm., real fireplace, dbl. garage & everything. Big lot. Sewer, ornamental lights etc. Sacrifice. $500 DOWN. ONLY $6700. 5159 S. WESTERN AVE. VE. 5160

BARGAIN, 8 rms., mod. house, 1831 W. 36 St. Cost $7500. Will take much less. Submit offer. Terms to suit buyer. Address C. M. COMMINS, C. of C., Monrovia. Green 462.

BY owner, 7 rm. comp. furn., baby grand piano & radio, 3 bdrms., gar., underground sprinkling system. Must be seen to be appreciated. $8700. 1046 W. 74 ST. YOrk 3626.

See A Sacrifice $6500
TO CLOSE ESTATE, NR. 41ST & WESTERN, 7-RM., 3 BEDRM., BK. RM. PICKUP. WOODARD. TH. 3451

BIG barg. 7-rm. remodel. Beaut. fr. plan, all hdwd. floors, 3 car gar., close to school & car. Only $6300, worth $7500. Take city lot as dn. payt. 420 W. 66th st. nr. Figueroa.

7 ROOMS $200 DOWN
Near car line & high school. A real home, small monthly payment. 10220 So. Vermont. TH. 6472.

7-RMS. $500 DN.
$5500. Mod. Large lot, hdwd. flrs. 3 bedrms., just off of Vermont. 4420 S. VERMONT. VE. 6598.

5-RM. house, nearly new, bath, hardwood floors breakfast nook, double gar., paved st., terms. 1520 W. 53 st.

BUNGALOW by owner, 7 rooms, well built, for home, hardwood floors, built-in features. For a bargain, look at it. 1824 W. 41st Place.

FOR HOME and PROFIT, 54 ft. cor. 5-rm. house near Vermont. $4500, terms. O. B. Olson. 6032 So. Vermont. TH. 3897.

FOR sale, a real home, beam ceiling, 7 rooms & sleeping porch. Near Manual Arts High School. 1241 W. 46th st. VE. 5589.

VETERANS, GO SEE
2139 W. 78th st. New 6-rm. stucco, 50 ft. high ground lot. TH. 8166.

5 ROOMS, 2 bedrooms, breakfast room and full lot, furn. or unfur. Price right. UN. 7727.

$7500 VALUE FOR $5950
2 houses, 1 lot, nr. Slauson & Vrmt. Terms. 7934 S. Vermont. TH. 7302.

$3750—$250 DOWN BUYS 5-RM. mod. house, dbl. gar. 55-ft. lot. Better hurry. 7101 S. Broadway.

BEST barg. in S.W. 5-rm. mod. new stucco home cl. to car & sch. Cor. Budlong & 102 st. TH. 1853-R-4.

$100 CASH, $35 mo. 5 rooms, new stucco and garage, $3500. Cochrane Bros., Realtors, 7110 S. Vermont av.

$75 cash, $30 mo. $3500 total. 3-R. mod. bung. & gar. Paved st. No assmts. Owner. 9018 S. Budlong.

$50 DN. $35 mo., incl. int. $3750. 5-rm. mod. stucco, close to Western ave. Owner. 7003 S. Broadway.

$7500 VALUE FOR $5950
2 houses, 1 lot, nr. Slauson & Vrmt. Terms. 7934 S. Vermont. TH. 7302.

$575 DOWN. $3575. 4-rm., near Hoover & 65th st. Lot 40x135. Call 6122 S. HOOVER.

2 HOUSES, CORNER LOT. $5500
5 & 4 RMS. INCOME $60 MO. OWN. 1745 W. SANTA BARBARA.

DBL. bung. 8-rm. stucco, nr. Vermont car. $7000. $600 dn. TH. 4404.

NOTHING down. 5-rm. mod., gar., nr. Vermont. Move in. $50 mo. TH. 1374

6-RM. stucco bung., mod., terms. Nr. Adams. Owner. 2705 W. View st.

ENGLISH beauty, 7 rms., 3 bedrms. $1000 underpriced. 3755 W. 60th st.

$750 DN., $1500, small house, 40x130 lot. C. A. Stewart, 6123 S. Hoover.

NEW dble. with rear cottage, for sale. Inq. 1206½ W. 60th Pl. (Rear.)

$5950 ENG. stuc. nr. school. $700 dn. Must sell. 2037 W. 75th. EM. 5678.

6-RM. bung. furnace, gar. Part furn. $5500. 935 W. 50 St. WH. 7146.

$25 DN., move in. $25 mo. 3-rm. & gar. $3500. Olson. 7211 S. San Pedro

WANT OFFER
5-rm. W. 35 st. nr. Vermt. TH. 4404.

HOUSES— For Sale

South and Southwest —50-B

BRAND NEW
7-ROOM STUCCO
Dome ceiling living rm., dining rm., 3 BEDROOMS, breakfast room with breakfast table and chairs, dandy kitchen with excellent cabinet work, tile drainboard, built-in ice box, inlaid linoleum, large glassed-in screen porch, auto. storage, water heater, tile bath, separate shower, pedestal lavatory. Hardwood floors throughout. Real fireplace. Clay tile roof, front, back and side porches. Double garage. 50-foot corner lot. Fine lawn, shrubs & flowers. Sewer in and paid for. Excellent location. High & sightly. Fine surroundings and improvements. All this for only $7900. Small down payment. Your lot or lot equity, balance monthly.
Angeles Mesa Land Co.,
Owners. 5801 West Blvd.
CORNER OF SLAUSON AVE.
Phone TRinity 0121 or VE. 0140.

$4750. TERMS
I need money, so will sell 5-room home located 3803 3rd ave. Owner will be on property Sunday from 2-5 p.m. R. Smith. P. O. Box 1093, Van Nuys.

SNAP. 6-rm. mod. bung. W. 36th Pl. Lot 50x150. $5500. $1000 dn. LOGGINS. 3808 Central.

$50 & MOVE in. 5-rm. nr. Vermont. Olson. 7211 S. San Pedro St.

BY owner. $7700. dbl. bung., furnished. 4715 3rd ave. at 48th st.

East and Southeast —50-C

FOR COLORED
For sale, beautiful 6-rm. bungalow. 52nd nr. South Park ave. For price & terms. ph. HU. 8826-R.

SINGLE man sick, must sell 5-rm. house, 3 screen porches. Income $50 month. For information Address X, box 72, Times Office.

COLORED PEOPLE ATTENTION! 5-rm modern bungalow, west of Central ave. $500 will handle. ACT QUICK! PR. HU. 8826-R.

COLORED—$300 dn., $30 mo. 6 lg. rms., dbl. gar. W. of Central, lot 50x150, $3500. AX. 3788, HU. 2703-J.

TERRIFIC loss. $5300. $2300 cash. Inc. $82.50 mo. 3 hses. furn. 3-4-5 rms. (2 gar.) Bal. EZ. 4310 Ascot av.

SACRIF. 7-room house on E. 40th st. $5000. Small dn. payt. HU. 7449.

North and Northeast —50-D

CUT TO $10,500
$15,000 HOME
Cor. on Hill Dr., Eagle Rock, 7-rm. 3 bedrms. Span. New. Elec. refrig., unit heat, 2 tile baths, ideal home. Many attrac. features. For quick sale you profit. Owner. 2038 Colorado Blvd. AL. 2117.

WONDERFUL offer. 5-room stucco bung. & gar. Forced sale. Bank appraisal $4000. Sale price $3500, terms. GA. 3762. 6130 York Blvd.

MUST sac., $3500 full pr., 5-r. furn. 5673 Huntington Drive. GA. 0373.

HOLLYWOOD— For Sale, Exchange, Etc.

LOS FELIZ HOME
A substantial home at a bargain price. Located between Vermont & Western on a fine view lot, well landscaped & fenced. 3 bedrooms, 2 baths. Also maid quarters. Large porch & commodious sun room. Swimming pool. As owner is leaving city will not consider exchange, but will make very easy terms. THE PRICE IS $25,000, and this is a REAL PLACE for the MONEY.) In fact, the PRICE is REDUCED just exactly $10,000. WM. MEAD. Offices 3997, 4701 Los Feliz Blvd.

EXCEPTIONAL HOME
Whitley Terrace, level lot, commanding view of entire city. Spanish, 3 bedrooms, 3 baths, 2 fireplaces, 2 patios, large lot, landscaped to perfection. Price $40,000. Equity $27,000, including $5000 draperies on hammered bronze fixtures. Consider apts. or improved or unimproved business prop. in trade. Call Mr. Phillips, OX. 6111. Suns. & eves. OX. 5485.

BUILDERS!
A demand for moderate priced homes causes us to make an unusual offer to a responsible builder who can handle not less than five lots in exclusive district in Hollywood.
MR. BERNARD
HE. 2101.

Hollywood Home Beautiful
If you appreciate value, you will want to own this charming 7-room home. The arrangement is ideal, the home is very well built and is situated on a sightly 65 ft. lot in Hollywood's most beautiful residential district. Owner must sell. Low price and easy terms. GRanite 5545.

FORECLOSURE
1147 N. Fuller ave.
OPEN FOR INSPECTION BETWEEN 2 AND 5 P.M.
Lot 50x135, unrestricted B zone. Colonial bungalow, will sacrifice for $7950, which is value of lot. Down payment $1250 $50 per mo. inc. 7% int. on T.D. Owner, OX. 6492.

$11,000 SACRIFICE
Easy terms. New 2-story Spanish home. 3 bedrooms, 2 tile baths, lge. amusement room, unit heat. North of Hollywood Blvd.
HARRY PHILLIPS
C. E. Toberman Company
6763 Hollywood Blvd. HE. 4141.

HILLSIDE BARGAIN
Worth $8500, take $6850, new six-room stucco bungalow, on big double front lot, fine view, only $650 down. WRIGHT & HOGAN, INC., 1715 N. Vermont ave. OL. 5321.

SAVE $1000. 5-rm. English stucco close to Fairfax High & grammar school. This house cost new a year ago $7000. Easily worth $7500. Increasing daily in value. Will sell for $6500, with $1000 cash. Furnishings if desired. 7567 Clinton st.

FOR SALE
Beautiful 6-room bungalow north of Hollywood Blvd., close to the theatrical and business district. For sale at a BARGAIN. TAFT REALTY CO. HO. 7190.

$1000 BELOW COST
New 7-R. bung., West Hollywood. Owner must sell for cash or terms. No agents. Give ph. no. for appointment. Address W. box 146, Times Office.

NEAR HOLLYWOOD COUNTRY CLUB
Large home. Reasonable price. For particulars call eves. GR. 4336.

FOR LEASE
Store room located in heart of the HOLLYWOOD BUSINESS DISTRICT. FOR particulars call TAFT REALTY CO. HO. 7190.

DRIVE out to 2313 Ben Lomond Dr. & see this fine 7-rm. home, 1 blk. from Los Feliz Blvd. 3 big bedrms., 3 tile baths, kitchen, refrig. & dble. gar. Never been lived in. $15,000, terms. Ph. HE. 3949.

Cor. Kingsley & Romaine
Home & inc. 2 stuccos, 1 furn. B zone lot. Inc. $140 mo. $13,650. Need money. Own., 5103 Romaine. HE. 5466.

FOR SALE OR EXCHG.
435 NO. LAUREL AVE.
WH. 8053. 1-5 P.M.

FOR SALE
Beautiful lots in the West Hollywood hillsides, within two blocks of Hollywood Boulevard. TAFT REALTY CO. HO. 7190.

FOR sale by owner, residential lot, 70 ft. x 143 ft., 3 blocks west of Vermont, 2 blocks N. of Los Feliz Blvd. $7000 net cash. Call Bowers Mfg. Co. HU. 4541.

LOS FELIZ TERRACE
BEAUTIFUL LOT, unobstructed view of mountains & city. JOHNSON. GL. 820?

6-RM. colonial, cor. lot, zone B, N. of Holly'd Blvd. $10,500. Take cheap lot or small T.D. as part payt. Owner, 4401 Kingswell. 594291.

Steam-heated Span. home
Mod. in every detail. 7 rms., 2 full bths. Must sell. Own., 546 Kings Rd.

SACRIFICE 8-rm. 3-story home n. of Los Feliz Blvd. nr. Vermont. Take trade and some cash. PRICE $45,000 FURNISHED, Ph. 593-270.

$10,000 home for $7500. Terms. 5-room new stucco, S.E. of Studio City. Wood. 126 W. 3rd st. Room 706. TUcker 1533.

12-Rm. Dbl. Bung. $11,000
Must sell. Will take $2500 under market. Only $2000 cash. OR. 7502

REAL opportun. Sale or trade. 2 houses on lot. Beautiful mod. stucco. 5 rms. front & 3 rms. rear. Dbl. gar. 940 N. Ridgewood.

$5500—$500 cash, nice 5-rm. stucco, hardw'd floors. Mod. Foreclosure sale. OX. 5309. Eves. OX. 4785.

$8500, $1000 down. Worth $10,000. Must sell at once. 6-rm. Sp. bung. Large lot. Well located. GR. 6496.

AT NEW MACK SENNETT STUDIO 50 ft. $1200 $240 down. F. C. Wood 126 W. 3rd st. Rm. 706. TU. 1533.

FOR EXCHANGE—8 single apt. bldg. near Western & Melrose. Want bung. or lot. Call HO. 6211 bef. 10 a.m.

$1000 DN. 5-r. bung. Consider trade. 531 N. Hobart, owner. 595977.

BARG., Spanish bung. $800 dn. 6 rms. 537 N. Sweetzer. Owner. OR. 4322.

5-R. stuc., Westwood. $5250. Tms. Others asking $7500-$8500. GL. 3703.

HOLLYWOOD— For Sale, Exchange, Etc.

HOLLYWOOD LOT $3600
On Franklin ave., 100 ft. east of Talmadge. Wond. view lot 50x135, nr. Franklin bridge, con. with Hyperion. Fine investment, worth $5000. Terms.
L. H. Wilson, Realtor
1530 S. San Fernando Rd., Glendale. GLEN. 1551. CAp. 1714.

FOR SALE—842 N. Sycamore, 7-rm. Spanish, lot 50x150, B zone. Chance for income. Sell cheap. WH. 4127.

BEVERLY HILLS— For Sale, Exchange, Etc.

Beverly Mansion
9 RMS.
4 BATHS
3 DRESSING RMS.
MTG. $11,500 AT 5½%.
BARGAIN FOR CASH.
615 N. PALM DR. OPEN.
TOOLEN & HINDS
BUILDERS.
8636 W. 5TH ST. OR. 9361.

SNAP—LEAVING CITY
NO. OF SANTA MONICA BLVD.
In the very center of Beverly. A very attractive 6-rm. bungalow, 3 large bedrms., 80-ft. lot, finely landscaped, beautiful view of mountains. Offered below cost because owner must leave at once. Only $16,500. Easy terms. Will sell or rent the furniture if wanted. This is really a bargain. If you want it, act quick. Mr. Colcord. OX. 6131. Suns. & eves., OX. 3947.

OPPORTUNITY
To see one of Beverly's finest homes. The owner of 805 No. Elm Drive has put a price on this fine new 6 bedroom, 6-bath Spanish home that should sell it at once. Beautiful lot 115x231. Trees. See it today.
POTTER & RICHARDS, INC.
Wilshire at Rodeo. OXford 1161.

517 NORTH LINDEN DRIVE
BEVERLY HILLS
7-room Spanish bungalow; large living room, two patios, 3 bedrooms, 2 baths, breakfast room, large kitchen. Lot 85x150 near corner Carmelita. Reduced from $35,000 to $21,000 for quick sale. Little cash will handle, balance arranged or would consider clear lot as part payment. Phone OXford 3840.

FOR RENT
Upper and lower flats, 6 rooms, 3 bedrooms, 2 baths, most attractive in Beverly Hills. Rent $75 month. ½ block south of Wilshire Blvd.
WALTER G McCARTY CORP
1424 Wilshire Blvd.
Beverly Hills. OX. 6147.

A REAL BARGAIN
Have 60-foot close to new Beverly Hills High School. Price $4560. $1215 cash. Balance easy terms.
WALTER G. McCARTY, CORP.
Wilshire at Speedway. OX. 6147.

BEAUTIFUL Spanish house. Finely furnished. Oriental & Chinese rugs. Grand piano, radio, 9 rooms, 3 baths. Unit heat. Frigidaire. Unique in construction & finish. Double garage. Laundry. Best of surroundings. Gardener paid. $350. 204 S. McCARTY DR. OX. 1227.

DISTINCTIVE BRICK HOUSE
165 N. LE DOUX RD., BEVERLY HILLS.
This beautiful 6-rm. residence s. w. corner, 1 blk. n. of Wilshire. Must be sold immediately. Owner, WH. 4212. OX. 1275.

HOME SWEET HOME
Just completed 7-rm., 2 baths & everything for home comforts, the price will surprise you, small down payment if desired. Owner at 156 N. HAMEL DR. See Mr. Creasy.

Best Buy in Beverly
For sale, 2 residence lots. Must sac. for quick sale. One on Rexford, $3750; one on Oakhurst, $3950. Near Wilshire Blvd., trans., schools. Terms. OX. 6168. Eves. OX. 6851.

SACRIFICE
By owner, new 9-room home, corner location. Lot 91x154. 4 bedrms., 3 baths, extra lav. Price $37,500. Open for inspection daily. 601 N. Bedford Drive. Ph. OXford 3826.

ARTISTIC SPANISH BUNGALOW
320 S. La Peer.
Just completed. 7 large rooms, 2 baths, $11,750. This is a bargain. See it today. Owner's representative on premises. Terms.

A WINNER
516 No. Rexford Dr.
4 bedrooms, $16,800.

BUSINESS lot sacrificed, next to Wilshire. Will take in one or more T.Ds. for equity. Well financed, 3 yrs. MR. MACK, OX. 5414 week days.

FOR rent new 5-room unfurnished flats, unit heat, large rms., all the comfort of a home. Phone OX. 5871. 355 N. Realtor Rd., nr. Wilsh.

NEW 2-story 7-room Spanish home. Must sell. Will take some cash and trust deed, or trade for Chicago income property. 329 S. Rodeo Drive.

SPANISH 2-story house at 233 Medio Dr., ¼ blk. north of Brentwood Golf Club. $12,500. Owner. OX. 5137

NEW 2-sty. Spanish home, cor. lot, 622 Linden Dr., 3 bdrms., 3 baths upstairs. $25,000 will handle.

$10,000. 6 rms., Spanish bung., $8650. Almont, nr. Country Club Dr. Owner. WH. 5126. WA. 7757.

SACRIFICE 5-room stucco, double garage, ½ block N. Wilshire. $7200. 138 N. Carson Road. OX. 7556.

BEST BEVERLY HILLS BUYS
GEO. E. READ, INC.
Phone OXford 6177.

5 BEDROOM, 3-bath new north of Sunset, sacrifice, only $6000 cash req., or will trade. Owner OX. 5743

OWNER will sacrifice Spanish home for immediate sale. See my home at 265 So. Maple Dr. OX. 3803.

7 RMS., 3 bdrms., tile bath. 203 S. Le Doux. By owner. OR. 5903.

SIX-room unfurn. house for rent at 360 S. Reeves Dr. Owner. EM. 5193

$3000. VIEW 55 ft. N.W. cor. Camero-Sanborn, consider trade. 595977

7-rm. Eng. bung. 209 N. Palm. Sacrifice. OWNER. FI. 4371.

OWNER'S SACRIFICE, 7-r. stucco. 352 S Swall Dr. OX 3351.

GLENDALE— For Sale, Exchange, Etc.

Electric Refrigeration
SPLENDID NEW STUCCO
3 TILE BATHS. UNIT HEAT
$7750—$1000 Cash
Beautiful new stucco. exclusive section, near car, stores and schs. 7 large rooms, studio windows, fireplace, real mahogany woodwork, walls hand decorated in oil. 3 large bedrooms, beautiful breakfast room, 2 tile baths, full unit heat, large patios front rear. On high ground, concrete streets, ornamental lights. Among beautiful homes. Open Sunday.
Glendale Realty Co.
121½ South Brand. Glen. 44.

ONLY $1000 CASH
A BEAUTIFUL 7-RM. SPANISH HOME — Unsurpassed mountain view. Well located among other new homes. All red tile roof, long patio, studio windows. Interior has real mahogany finish cove ceilings, massive open fireplace, hand decorated walls. 3 large bedrms., tile sink and bath with shower. Double garage. Was priced $8000. Now asking $6800. A genuine buy.
The Akers Realty Co.
141 So. Brand. Glendale 3367.

$6650! READ THIS
New 7-rm. stucco, tile roof, electric control furnace, 2 tile bath facilities. Large patio. Studio window in living rm. Large bkfst. rm. in front. Massive fireplace. Real gum woodwork. 3 large bedrooms, close to car & schools. Under construction now. Select own decorations. $6650, $1000 down. CHAS. E. MURPHEY, 417 S. Brand, Glendale 2285.

$6200
7 Rooms, Dbl. Garage
60 ft. lot on Idlewood Rd. North of Glenwood Rd. $4000 bldg. loan, $48 per mo. Will take $1000 trust deed. 2 yrs. and $1200 cash. OWNER, phone Glendale 6458.

5 ROOMS—$4750
Well-built 5-room home in fine location, near mountains, on large lot, near car, school. Real fireplace, select hardwood floors. A rare bargain at $4750, $1000 down. EARL SHOOK, REALTOR. 131 NORTH BRAND, Glen. 2590

YOU CAN OWN A HOME
$3000 under value. 5-room stucco. Best part of Glendale. Easy terms. Well built, $25,000 house. Best view in Glendale. Only $19,000. Snap it! Croswell, 620 Security Bg. Glen. 4239

FOR RENT—Classy 4-room apts., Brier Lane & Reynolds, Glendale. $50, water & lawn paid. Key 914 E. Palmer. Ph. 1232-W.

H. H. GARMONG, REALTOR
DEALING IN HIGH-CLASS HOMES BUSINESS PROPERTIES & EXCH.
121 So. Central ave. Glen. 5827

H. L. MILLER CO.
Real Estate, Insurance, Loans.
212 E. Broadway. Glendale.

BURBANK— For Sale, Exchange, Etc.

FOR good buys write Frank M. Wellinston, Realtor. 1914 S. Olive. Burbank, or telephone Burbank 408.

PASADENA— For Sale, Exchange, Etc.

FLINTRIDGE
Home
Reduced to
$27,500
2-Story French Norman
8 spacious rooms, 3 master bedrooms (2 with dressing-rooms,) 2 tile baths, maid's room and bath; furnace; 2-car garage. .8 acre on corner, artistically landscaped, near beautiful Arroyo Seco Canyon.
For terms call
MR. NORMAN
Terrace 4608
Route 4, Box 627

THEY TELL ME
That anything priced cheap enough will sell. Let me show you my modern 6-room English stucco, 3 bedrms., lot 50x210. Close to everything. Near Hill and Washington, Pasadena. Beautiful mountain view. If my price, $6850, is not right, you price it. Phone Owner for appt. EL. 1110. Colorado 2207.

SALES and rentals. HOGAN CO., 775 E. Colorado. Est. 16 yrs. New Spanish home, ready to occupy, 4 bedrooms, 3 baths. Lot 100x225. $13,500. Terms. Pasadena. Ter. 2151

FOR rent, furnished bungalow, 140 Arlington Drive, Pasadena. Terrace 2506.

SPANISH bung., almost new. Seven rooms, double garage. 780 N. Allen, corner Paloma, near Orange Grove.

ALHAMBRA— For Sale, Exchange, Etc.

TOTAL PRICE $5000. New Spanish 5-rm. home. MUST BE SOLD. Tile bath & sink. E. front, 50x150. GENUINE BARGAIN. FORBES CO., No. 6 Nor. Garfield. Ph. 2260

SOUTH PASADENA— For Sale, Exchange, Etc.

$4500—5-R. bung., 1042 Arroyo Dr. Worth $5500. Easy tms. EL. 1575.

EAGLE ROCK— For Sale, Exchange, Etc.

HILLTOP HOME
8 rms., ½ acre. Beautifully imprvd. GA. 1545. 1832 OAK TREE DR.

HIGHLAND PARK— For Sale, Exchange, Etc.

TOTAL PRICE $3700. TERMS
12-room house, 2 baths, paved st., imp. all paid, 1 block to Pasadena ave. A real bargain. Key at 6110 Pasadena av. GA. 5661. Eves. GA. 5475.

FOR quick sale, 4-rm. well-furnished house near car. $4250. Reasonable terms. Agent. GA. 1471.

FOR quick sale, 4-rm. well-furnished house near car. $4250. Reasonable terms. Agent. GA. 1471.

SMALL home, Mt. Washington Dr. $1200. Mrs. Whaling. GA. 0211.

HUNTINGTON PARK— For Sale, Exchange, Etc.

SACRIFICE 5-room modern stucco bungalow, tile bath and sink with shower, 1-2 block from 5c car. You can steal this. Principals only. Owner. Address G. box 513. Times Branch.

BEAUTIFUL new home. Owner will sacrifice $500 for quick sale. Easy terms. Drive this afternoon to 275 Cudahy street, Walnut Park, or phone Owner. DRexel 9865.

SANTA MONICA— For Sale, Exchange, Etc. —52-D

434 20th St., Santa Monica
A superior home for superior people in exclusive Square District. Spanish-Italian design, two stories, 9 rooms, 4 bedrooms, 3 tiled bathrooms. Living room 18x26, tile two-story reception hall and stairway. Must be seen & will be appreciated. Cash & terms can be arranged. Price only $18,500. Would consider small house in Santa Monica as part payment.
LAWRENCE & BASTEDO
1334 5th st., Santa Monica.
Ph. 23244, Holiday & eves. 22113.

SEE 230 21ST ST. if you want a 5-bedrm., 4-bath home of the better class in the Bay district. Will take in smaller house in Glendale or close to Echo Park. 2301 WILSHIRE BLVD.

CITY LOTS AND LANDS— For Sale —53

FOR SALE TO CLOSE AN ESTATE. A GOOD APARTMENT HOUSE LOT. 319 N. BELMONT.

WE ARE SPECIALISTS in the new University area of Westwood Hills. If you are considering the purchase of a home, homesite or are seeking a profitable investment in business or income property, we can give you correct information. Call OXford 1137.

VENTURA BOULEVARD — $1250 in settlement of estate, lot for sale in Hollywood Skyline Park; one block off Ventura Boulevard: 50x130; $1250 for quick sale. Ira J. M. Sykes, Executor. 30 S. Raymond. PASADENA.

AUCTION
Right Downtown, cor. 9th & Towne. To be sold at auc. Nov. 15, 11 a.m. A. Weil, VA. 5517. For details see display ad, auc. pp., Sun. Times.

A SNAP
Flat & apt. cor. 105x147, present imp. brings $125 mo. On New Hampshire nr. Beverly. Price $32,500. Call WA. 1848.

BEVERLY Blvd., between Western & Vermont at a bargain. Lowest price anywhere in this choice location. OWNER. 213½ W. Broadway, Glendale, Calif. Phone Glen. 6657.

APT. SITE
$6750
1 blk. No. of Wilshire. 60x130 Owner loses over $2000. Carlisle & Cordner. 5200 Wilshire.

A SNAP
Flat & apt. cor. 105x147. Present imp. brings $125 mo. On New Hampshire nr. Beverly. $32,500. WA. 1848.

TRADE your clear Los Angeles Real Estate for a 7% INCOME, bearing security plus a participation in the profits. Address X box 49. Times Office.

$1775
Lake view lot, double frontage; concrete streets, sewer paid for! $175 CASH, $20 MONTHLY. 15 min. from downtown. OLym. 6303

LOOK HERE
A Corner 110x242, one block off Hollywood Blvd. On Cherokee Ave. An unusual price. MR. HARRIS TU. 3128. RES. HE. 3576

APARTMENT OR FLAT CORNER
Large Zone B lot, handy to Hoover st. car. Value $9000. Submit exchange to $6000. WH. 4613.

GENUINE barg. best major cor. in N. Hollywd. nr. studios, jct. 3 100-ft. blvds. Pr. $30,000, EZ terms. Val. now $40,000. Soon $100,000. OL. 7569

PICO BLVD. CORNER, $12,500
40x131, nr. Pruess Rd. This is $3500 under the market and $4500 will handle. 5707 Pico. WH. 2215.

NR. Western & 10 69 ft. $6900. Nr. Western & 9. 55 ft. $10 750. Crenshaw, apt. site, $9000, FI. 4369

LESS than cost! Westwood B zone view lot at S. M. Blvd. & Bev. Glen. $3150. Terms. GETZ, GL. 3997.

CHOICE blvd. corner main highway 50,000 people passing. Easy terms. Address D. box 486. Times Branch.

I know the good business lot buys in Westwood. JOHN GERMANN WAsh. 5258—or GL. 5151.

UNR'S'T'D 70x135 Franklin ave. $8500. In path of great development. A. Darling, 5078 Hollyd. OL. 6113.

LOT on South Broadway. Bargain. Need money in my business. Address F. box 477. Times Branch.

CHEAPEST lot in Hollywoodland. 90 ft. frontage. $2700. OX. 5601. Mr. Heintz.

40x140 WASHINGTON bus. lot $4400 nr. new dance hall. Must be sold by Nov. 15. 4623 Wash. WH. 1457.

WESTLAKE DISTRICT SACRIFICE Lot $2750. $1500 cash. Investigate quickly. PHONE 590-721.

NO reasonable offer refused. Must sell at once, 40x106. Dunsmuir bet. Adams & Wash. HU. 4519-M.

FLAT or apt. site, Mansfield N. of Pico. 50x128, Hi grnd. E. fr. $2530. $800 cash, bal. $25 mo. WH. 6714.

PARTY going East says sell B zone lot 50x140. 4929 Sunset Blvd.

LA Brea ave. n. of Wash. 45x140, del. free & clear, $3150. OR. 3903.

CITY LOTS AND LANDS— For Sale —53

$10 A Month
Including Interest
Will take these low terms for my lot if you can pay $100 down. All improvements, no assessments, close to big business center, schools and transportation. Full price $995. Will show by appointment.
Telephone WILL GRIFFIN, ALbany 5814.

FORCED SALE
Burlington Avenue
Near 6th street. Excellent apartment or hotel site. Lot 72x130. Our sign on property. Get the details, look it over. Must be sold, make us an offer.
SEE
G. B. Culley, Sales Manager.
Harold G. Ferguson Corp.
756 South Spring St. TR. 2804.

WESTWOOD HILLS residential buy, 105x150 feet. About one-fourth of an acre, north of Wilshire Blvd., 3 blocks south of Beverly Blvd. Price $5700. Just read this if you want a real buy: Concrete streets, sewers, electroliers, street trees, highly restricted and wonderful view. Will work out easy terms. Prompt action necessary. Phone Dwight, GLadstone 5151. Evenings, Fitzroy 1501.

$15,000
One acre adjacent to beautiful Beverly Boulevard in Westwood Hills. Concrete street, curbs, sidewalks, underground conduits already installed and included in price. Wonderful opportunity for investment or home. Will help finance. Price $15,000. $3750 cash, balance over 5 years. Ask for Mr. Smiley. GL. 5151, or Eves. GR. 8449.

LISTEN!
DO YOU WANT A LOT IN
VIEW PARK?
Choice of 18 lots on Vernon Pl. & Angeles Vista Blvd., nr. Victoria av. Call W. A. RUPRIGHT. Alhambra 4973.

PICO Blvd., 50-ft. corner near a good intersection and in one of the fastest growing districts of Los Angeles, at a very reasonable price. This property is ripe for improvements today and will show an excellent return on the investment. Call OXford 3912. Eves. OXford 1866.

DON'T WAIT
UNTIL SATURDAY NIGHT TO TELEPHONE YOUR SUNDAY ADS TO THE TIMES. DO IT FRIDAY OR EARLY SATURDAY. 7:30 P.M. IS CLOSING HOUR FOR ALL CLASSIFICATIONS. METropolitan 0700.

AND HOW!
$3550
Flat or apt. lot 50x140 to a 20-ft. alley, between Wilshire & 3rd st. CALL MR. FORD. HUGH EVANS & CO., INC. 6101 Wilshire Blvd. ORegon 1121.

BEAUTIFUL, high and sightly building location with highest type improvements in and paid for. Located near the University campus, main gate. Almost one-half acre. Price only $7000. Terms. Phone Mr. Harsh. MUtual 4221, for appmt.

BUILDERS
TRUST DEED LOTS
New plat. We get finance. Bargain prices. Come in. No phone inform. PASHLEY INV. CO. 1118 S. MAIN. WE. 9482.

OCEAN VIEW
Lot in Los Feliz section. On fully improved street. Several oak trees on lot. Price $4800. $650 cash. Wm. Mead, owner. Los Feliz & Vermont. OL. 1606 and OL. 6716.

B ZONE LOT
60 FEET ON BRONSON. Want cash or $12,000, good paper for equity. Hollywood view lot, take late sedan as down payment. 7368 BEVERLY BLVD. OR. 6704.

$2500
Wonderful view lot. 12 minutes from 7th & Broadway. Concrete streets, ornamental lights, sewers, all paid. $250 cash, bal. 3 years. OL. 1613

AFTER THE RAIN
Los Feliz district is high and dry. For houses or lots see office of Wm. Mead. Original Subdivider, cor. Los Feliz and Vermont. OL. 1606 and OL. 6716.

A REAL OPPORTUNITY
High-class residence and duplex lots, $750 down, balance financed for lot and building. Owner. CApitol 5316.

BUILDERS ATTENTION
Will sell a few choice lots on T.D. basis. 1031 S. BROADWAY. Rm. 307. WE. 5638.

WESTWOOD HILLS
Duplex lot on level corner, one block from Wilshire Blvd. 4 blocks from new University. Will sell at $7350 on easy terms. Box 401. BEVERLY HILLS.

BUILD 2 HOUSES ON
Wonderful double front view lot on paved street, everything in and paid for. 15 minutes from downtown. $300 cash, balance 3 yrs. OL. 1613.

Corner lot, "B" zone, 100x150. $17,500, west side. We have other wonderful buys in B zone lots for cash. Downie, P. J. Hollenbeck Co., 744 S. Spring st. TR. 1686.

FORECLOSURE a few days off, on Robertson Blvd., lot 46x137, 1 blk. from National Blvd. $3000 will handle. Worth $6000. Make offer. Phone Owner, Sterling 5030.

WILSHIRE Blvd. frontage 55x160 nr. U.C.L.A. hotel and apartment zoning. Price $18,500. $3000 cash and semi-annual terms. Mrs. Allison. GLadstone 5151.

$3950—Hollywood's best buy. Large restricted corner lot. 1 block from Hollywood Blvd. Just west of Roosevelt Hotel. GLadstone 0698. GRanite 2429 eve.

HANCOCK PARK
60-ft. residence lot, second block No. of Beverly Blvd. East front. $9250. WH. 4613.

LARGE CORNER LOT, north of Wilshire Blvd. 236 ft. frontage. Best improvements. Highly restricted. $45,000. easy terms. Phone OX. 2915

SACRIFICE, 50-FT. LOT, PAVED BLVD., NO. HOLLYWOOD. CUT TO $800, ONLY $200 CASH. BALANCE EASY. HE. 2261.

RES. or bus. blvd. frontage on main highway, few minutes to 7th & Bdwy. Terms. Address D. box 485. Times Branch.

VIEW lot, 61-foot frontage, paved street, fifteen minutes from Seventh and Broadway. $3500 cash. Balance 2 years. OL. 4709.

WILSHIRE PARK LOT
Will take loss for immediate sale. WH. 4613.

75x145, beautiful res. lot in San Gabriel. Sacrifice for quick sale, $3000. THOMAS J. DUNNIGAN, 926 Vine St. HO. 8737.

60x170 TO an alley, store & apt. site on Santa Monica, near Western. To builders at own terms. 1133 Guaranty Bldg.

WESTWOOD HILLS, Beverly Hills high school. Residence lot on hilltop. $2000. Mrs. Allison. GLadstone 5151.

2¼ ACRES
Just west of Vermont at 138th. $6000, tms. 5300 S. Vermt. YO. 2611

MOUNTAIN, ocean, Catalina view lot 220 feet long. Westwood Hills, near Beverly Blvd. and Holmby Hills. MR. ROOT. WA. 0776.

AMBASSADOR PARK TR. Residence lot clear for quick sale. $1800. Fred L. Sharp. TU. 6969. Wm. H. Vatcher Co., 615 SUN FINANCE.

UNOBSTRUCTED view lot north of 120 ft. Los Feliz Blvd. All improvements in and paid. 80 ft. frontage. $4500. OL. 6204.

POINSETTIA AVE.
50x160 at cost for quick sale. WH. 4613.

TO close out subdivision 18 lots close to Manchester and Western. Priced right. Sell or trade all or part. Submit. Owner. 1510 S. Western Ave.

VENICE BLVD.
N.E. cor. Berendo. Business or factory site. Must sacrifice. DR. 4951.

WESTWOOD BUSINESS LOT
55 ft. front—some buy at $4500—easy terms. Mr. Pierce, GL. 5151. Eves. GR. 4997.

$1395
72' frontage, beautiful Hollywood residential lot. Very easy terms. GLadstone 3857.

RES. lot 40x135 high ground, 1 bl. to school, stores & trans. Nr. new H.S. Price $1250 net cash. 3810 SO. WESTERN AVE.

60-FT. lot north of Wilshire Blvd. in Westwood Hills. A real steal at $4850. GR. 5788.

THREE choice income lots near new University in Westwood Hills. Call OXford 1039.

4 LOTS on Century blvd. nr. Broadway. 40x135 ea. $6000 cash for all. 10012 S. Figueroa. TH. 3748.

LOT 40x120. York-Verdugo intersection. Adjoins service station. $2250 terms. AL. 1814.

SYCAMORE Ave. flat lot. 60x130. Nr. Beverly Blvd. $7350. $1000 under market. OR. 9601.

HURRY builders, 3 clear 50x135 lots, $1500 each. Easy terms. MABERY, 632 Sun Finance Bldg. TU. 2722.

Fine Lot Trust D. Basis
CARTHAY CENTER. WH. 2413.

PICO business lot near Stanley, $4650, $2650 cash handles. OX. 1406.

SYCAMORE AVE. res. lot, near 3 st. Underpriced. WH. 2214.

SACRIFICE $2500 view lot for $1400 cash. GR 8204.

FINE view 55 ft. N.W. cor. Carero-Sanborn, Take trade $3000. 595-977.

SACRIFICE, Westwood lot, $1650. Someone gets a barg. here. OX. 8446

SAC. bus. lot 50x130 nr. 10th Ave. on Jefferson at Owner. RE. 5568.

CURSON St. High grand No. of Pico. $3250 net. HE. 1084.

LOT 175x200, only $1250, [illegible] cash. Hathaway, 4354 Sunset Blvd.

CITY LOTS AND Lots—

For Sale

RESIDENTIAL HOUSE LOT 99 ft. frontage, $2500; $500 cash. Balance $25 monthly; cannot make a better buy than this lot in the city. No restrictions. [illegible]

[illegible] L. F. COLE & SON, GR. 4925.

UNUSUAL 70x119; Fraser Ave. n. 24th st. Owner, 1454 N. Darlington. WE. 0119.

—[illegible]

For Sale

APARTMENT. FLAT FTY.

For Sale and Exchange

FINEST APT. CORNER

75x140 Wilshire dr. [illegible] for Wilton & 3 story

BUSINESS PROPERTY—

For Sale

Investment Opportunity of the Age

BEVERLY BLVD. 75 ft. A LEASE IN PART 99 [illegible] In a short time Beverly Blvd. outstanding major street in [illegible] This boulevard is destined to be [illegible] Follow me to some [illegible] and if you don't agree, [illegible] somewhere. [illegible] from Los Angeles to San Diego and from the Coast Range to the sea. [illegible] It is the most wonderful [illegible] ever have seen. [illegible] from the Wilshire Country Club [illegible] the residential district [illegible] city. Hancock Park [illegible] main thing. [illegible] Beverly Blvd. [illegible] most scenic boulevard [illegible] the most [illegible] [illegible] It is destined [illegible] Beverly Blvd. [illegible] [illegible] [illegible]

TO LOAN—
Money
Real Estate Improvements —7B

WE MAKE LOANS UP TO
SIXTY PER CENT
of the appraised value on improved residential income property. A picture should accompany each application.

PLAN 1—3 years straight.

PLAN 2—3 years straight with 5% of principal payable at end of 3rd year, 10% at end of 4th year. Balance at end of 5th year.

PLAN 3—3 years straight, then $40 per thousand each quarter, including interest.

PLAN 4—$15 per thousand monthly. Balance due at end of 10 years. No charge unless loan is made.

National Mortgage Co.
OF CALIFORNIA
1102 EDWARDS & WILDEY BLDG.
6TH AND GRAND
TRinity 9541.

HOME OWNERS
DO YOU NEED CASH?
to make improvements, meet added living costs, for emergencies? In many cases we can reduce your monthly payments or interest. Unlimited funds to loan on homes, vacant or for construction. Consultation invited.
EQUITABLE
BOND AND MORTGAGE CO.
623 San Fernando Bldg., 510 W. 6th.
TUcker 2917.

60% LOANS
7% INTEREST
$2500 TO $50,000
Building loans a specialty.
IMMEDIATE ACTION.
MELINE BOND & MORTGAGE CO.
700 S. Hill st. TR. 6481.

NEW LOAN PLAN
PLENTY OF MONEY
CONSISTENT LENDERS
F. P. Newport Co. Tr. 5051
Fred W. Morey, Mgr. Loan Dept.
246 Central Bldg., 6th & Main Sts.
PHONE YOUR WANT-ADS TO THE TIMES. NO CREDIT ARRANGEMENT NECESSARY. COURTEOUS, EXPERIENCED AD-TAKERS. DAY AND NIGHT. WILL, HOWEVER, WAIT WITH YOUR COPY. IF DESIRED, Metropolitan 0700.

12% SECOND MONEY
CITY MORTGAGE & INV. CO., INC.
421 Sec. Title Bldg. TR. 0426.

$500,000 TO LOAN
Any amt., 2 yrs. upright mtg. 7%.
Mortgage Service Co.,
610 Pershing Square Bldg. VA. 7288.

PLENTY OF MONEY FOR
RESIDENCE APTS., FLATS
in sums of $2500 and up.
LOANS MADE
CONSOLIDATED MORTGAGE CO.
508 Washington Bldg. MI. 3231.

5% & 6% PRIVATE MONEY. NO APPRAISAL FEE. QUICK ACTION
CONWAY & GLEASNER
1108 CITIZENS' NAT. BK. BLDG.
BRANCH, 1001 SO. WESTERN AVE.
PHONE VA. 7531. HE. 1566.

12% Trust Deed Money
UNLIMITED MORTGAGE MONEY
McBurney and Holdrege
816 Pershing Sq. Bldg. VA. 2901.

Money to Loan
QUICK SERVICE
La Bonte & Ransom
122 N. LARCHMONT. GR. 2161.

MONEY IN 24 HOURS
Short & long term loans. $100 to $50,000 up on real estate, or, to vacant lots. Bring papers. Yellow Stone Co., 1st floor Hollywood Nat. Bank Bldg. HO. 0161.

100% FINANCING
SPECIAL FUNDS
Building Loans—24-Hr. Service.
WILSHIRE MORTGAGE CORP.
DU. 1044. 1044 S. Hill.

5%, 7% and 8% money on well located residential and business property in amounts from $15,000 to $100,000.
W. ROSS CAMPBELL COMPANY
1126 Security Title Bldg. VA. 3111.

BLDG.—REFINANCING
Straight or payment, prompt action.
AMORTIZATION LOAN CO.
210 S. Spring. Rm. 317. TU. 7139.

PRIVATE FUNDS
Quick action. Any amt. Low int. rates. Bldg. loans, lots. Long time plans. MR. VORCE. DU. 0357. 2078 Wilshire Blvd., cor. St. Andrews.

MY OWN FUNDS TO LOAN
$25,000 and $50,000 for construction, vacant, or for construction. Will buy your mortgages or trust deeds. GEORGE H. RENNIE. TU. 5362.

SHORT & long term loans at 6% on improved prop. & bldg. operations. MORTGAGE GUARANTEE CO. 456 S. Spring st.

Liberal Vacant Loans 8%
Beverly-Wilshire-Hollywood.
MR. RIDDOCK. OX. 1177.

MONEY TO LOAN ON IMPROVED Real Estate, $2000 up. No delay. ROBERT MARSH & CO., INC. 709 Merch.-Mfrs. Bldg. TU. 5091.

SEE R. D. COLSON at 1106 VAN NUYS BLDG. LOS ANGELES FOR 6% MORTGAGE LOANS. Phone VA. 4137.

HAVE money to loan on city improved or vacant property, either first or second loans. Kass & Ruben, 614 Quinby Bldg., 453 S. Hill. VA. 6447.

We have several clients with private funds for conservative loans.
SENTOUR REALTY CO.
210 Pacific Mutual Bldg. TU. 9834.

I HAVE MONEY TO LOAN ON GOOD WEST SIDE PROPERTY ON 1ST & 2ND TRUST DEEDS.
LOYD E. KIMBALL, OR. 7905.

We make loans on vacant & improved. sales agents for Title Ins. & Trust Co.
JANE MORTGAGE BLDG. TU. 6154.

LOCAL investor has $20,000 to loan at 7%. Refer loans $2000 to $10,000. Owner. Clarence, MU. 4307.

GOOD Loans 8%, security first class, city real estate; $1500, $2500, $4700, $5000, $7500, $10,000, $12,500, $15,000 to $22500 to loan, 7 or 8% on loan. Daisy B. Baird, 4813 Hunting-ton Dr., Glendale. TU. 4-1-4-3.

EASTERN man has $25,000 to loan at 7% on good W. Side property. $3500 to $10,000 loans preferred. TU. 2022.

PRIVATE 7% money on city improved. Trust deeds purchased. E. M. Bergy, 1706 Cleveron. VE. 3078.

PRIVATE money, 6 & 7%, on city, country or bldg. loans. Lockhart & Son, 712 W. Heliman Bldg. VA. 6818.

LIBERAL loans on building or refinancing; no red tape; quick service. Mar-ble, 204 Van Nuys Bldg. TR. 4679.

PRIVATE MONEY TO LOAN ON 1st MTGS. & TRUST DEEDS. 7% INTEREST RATES. W. 4585.

BUILDING loans, refinancing, quick service, low rates. 1447 Security Bldg. MI. 0900. V. CURRY, 256 S. Bdwy. TU. 8895.

PRIVATE MONEY HOMES, FLATS, APTS., BUSINESS PROPERTY, OR COUNTRY. $51-A1

$100,000 OR MORE
6% & 7%. W. L. Marley. GR. 0421.

WIDOW has thirty thousand dollars to invest in small mortgages. Address D. box 212, Times Branch.

$7500 TO $250,000 city improved. Trust deeds bought. R. W. KINNEY, 705 Nat. City Bank Bldg. VA. 0443.

Private Money to Loan
VA. 4316. R. 422. 648 S. Spring.

7% MTG. money on limpvd. from $1000 to $5000. Mr. Smith, 262 W. M. Garland Bldg., 6th & Spring. TU. 5525.

$20,000, 1st mtg., 7% immediately. Private party. Call Copeland, GR. 2592.

7% MONEY 7%
687 S. Western ave. DU. 1009.
$3000 $35,000 for city loans. Money for seconds, buy T.Ds. VA. 9259. F. H. EVARTS, 606 Van Nuys Bldg.
$2500 on 1st mtg. Value real. Phone after 5. OAKdale 2096.
$16,000 TO LOAN on good business properties, 1st or 2nd. TU. 8832.
PRIVATE MONEY AMOUNT QUICK ACTION. No delay. MU. 6723.
PRIVATE money, $2500 to $7000, 7%. Must be good. TU. 2736.
$97 loans on vacant, 2nds on improved. 419 Central Bldg. TU. 8832.
TO LOAN—$10000 to $50000. Money ready. Pvt. for appt. OR. 4054.
$2000, $10,000 TO loan at 7% on good well located homes. HE. 3385.
$3000 PRIVATE money to loan on 1st mtg. MONEY. TU. 1574.
$3000 to $700,000, 6, 7 & 8%. W. L. Marley, Guaranty Bldg. GR. 0421.
VACANT lot loans $2000 to $10,000, 6% interest. Owner, VA. 2588.
FLAT realty loans, 7 & 8%. W. Matthews, 210 Douglas Bl. ME. 4379.
HAVE $40000 to buy here level T. D. Address F. box 441, Times Branch.

Furniture, Salaries —35-A

HOUSEHOLD FURNITURE LOANS
EASY PAYMENTS. Legal rates. 926 BARTLETT BLDG. TU. 1839.
CHATTEL mortgages, loans on furniture. 540 Hacrie Bldg., 119 W. 11th.

Diamonds, Jewelry —35-B

MONEY TO LOAN on diamonds, jewelry and other valuables. References leading banks & jwlrs. Courteous, private, confidential. Lowest rates. Estab. 1903. LADIES' DEPT. MARKWELL & CO. 303 CITIZENS' NAT. BK. BLDG. Corner 5th & Spring.

TO LOAN—
Money
Diamonds, Jewelry —35-B

MONEY TO LOAN
Diamonds & Jewelry
LOWEST RATES OF INTEREST
Business strictly confidential.
Pledges held 12 months.
ESTABLISHED 1856
IN LOS ANGELES
A. B. COHN & BRO.
3RD FLOOR PANTAGES BLDG.
7TH AND HILL STS.
LADIES' DEPT.

WE LOAN THE MOST
PROVIDENT LOAN ASSOCIATION
Entire Third Floor
NEW ORPHEUM BLDG.
$46 SO. BROADWAY

AUTO LOANS—
and Financing —35-C

AUTO LOANS
6½ Interest
Money in 5 Minutes
NO INSURANCE REQUIRED
DELINQ. CONTRACTS REFIN.
ADDITIONAL MONEY ADVANCED
Payments reduced
NO CANCELLATION OF
insurance policies in force.
Out-of-State contracts refinanced.
We get your Cal. license.
L. L. Middlecoff
1811 S. Figueroa WE.2594

LOANS & REFINANCING
6½% INTEREST
L. C. Thompson
1115 S. OLIVE. WE. 3912.

DONALDSON'S
AUTO LOANS
BANK-LIKE SERVICE
Dealers and Brokers
CONTRACTS PURCHASED
Main Office, 1114 S. Olive. WE. 9128
Holly. Office, 6013 Sunset Blvd.
HE. 7749.

Auto Loans & Refinance
Bank-like Service
G. W. BRACE
3209 S. Figueroa cor. Santa Barbara
Open evenings. VErmont 9015.
NO LOAN too LARGE or too SMALL. U drive auto, pay back 1 to 18 mo.
Harrison Finance Co.
3320 S. FIGUEROA. WE. 4164.

MONEY WANTED—
Real Estate, Collaterals —7B

100% PER ANNUM
We offer you a sound, clean-cut speculative investment which, when we show you the profits at hand, should convince you that it will pay better than $150 per mo. for each $1000 invested. Guarantee substantial property and most complete plans or ideas. Principal will be returned in part later. Address E. box 341, Times Branch.

$150 DISCOUNT
Want to borrow $8750. Will pay $150 discount and 8% interest for 3 years. Secured by a new and beautiful 2-story & 2-sun Spanish bungalow on high ground near Beverly Hills. Value $17,500. Call MR. MARTIN, OXford 5941.

$12,000, 8% 1st T.D. 2 yrs. on 4-flat bldg. located near Western & Santa Monica. Hollywood. new. Total value $37,500.
STANDARD MTGE. SEC. CORP.
Santa Monica Blvd. at Camden Dr.
Beverly Hills. OXford 1124.

1ST trust deed for sale to private buyer; 8% int.; 3 years, due Aug. 10, 1929. 7-room residence Beverly Hills. Value about $11,000. No discount, no brokerage. Wake. 3914. Pasadena 1894.

FOR amounts of $2500 to $50000, secured by collateral loans contracts discounted 2 to 5 years. $1000 monthly. Payment guaranteed and remarkable on 20 days' notice. Mr. Parr, 1000 Hollingsworth Bldg.

10% DISCOUNT
On First Trust Deeds, 3 Years, drawing 8% on homes. Amounts of $2000 to $10,000. GUARDIAN INV. CORP. 311 Van Nuys Bldg.

WANTED—$18,000, 1st mortgage, ample security. Market bldg. leased 10 years. Private party. Liberal bonus. Address N. Marengo ave., Alhambra, Calif.

RARE OPPORTUNITY
Need $4000. Will make big concession and place on board of directors with executive position. Address F. box 520, Times Branch.

15% LEGAL interest on investment in 5 mo. Guaranteed sales contract. Security $17,350 required $7695. Ph. OX. 1022.

$2000 1 mtg. dust. cor. n. L. Felix, 900 inc. appr. $16,000; 70 & 40 Ac. Ranch, $15,000 & $7500. Perrin Realty Co. 1463W Adams. VA. 5139. HE. 6067

WANTED, small second loan, $4000 or $5000. Income $250 per month. Will pay $200 per month & interest. Box owner, 2697-9 S. MAIN ST.

$12,500—1st, New Span. stcc. double 12-rm. home. Value $22,500.
CITY BOND & FINANCE CO.
1118 Hellman Bk. Bldg. TR. 3301.

$2000 to $5000 wanted on 6% 2nd of unimpvd. land in L.A. city. 8% Address S. R., 1818 Crenshaw Blvd., City.

MUST have $16,000 on second T.D. Pay 1% per mo. Low income pty. Value $40,000. 7% int. 3 years. Phone Capitol 3218.

WILL pay responsible private party $75 for loan of $750 30 days. Diamond as security. Address W. box 267, Times Office.

GET 10% on your money. Secured by improved real estate, under strict supervision. Phone M. R. Dexter. TU. 5922.

$3500, 8%, new two-story span. resi-dence, Glendale, LA. BREA 4-flat, 2-story ROSE. Gilt-edge loans don't pay bonus. DU. 4615.

IF you are interested in 16% per mo. or more on as small amount as $100 for particulars, address D. box 208, Times Branch.

WANTED at once from private party, $2000 or $16,000 income property. Will pay liberal interest. Address F. box 441, Times Branch.

$5000 TO $50,000
$3500 1st mtge. on choice 2-flat bldg. near Western. Call 2209 W, 54th st.

HANCOCK PARK

$20,000, 7%, 3 yrs. Business prop. $70,000 valuation. OR. 1251.

WANT $9000 1st mtg. 8%, 4-6% private party. 4-yr. loan. 1st class security. Wilshire-Fairfax tract. DR. 4119.

WANT $10,000, 1 year, 12%, 20% paper on business property on Pico, worth $45,000. $20,000 1st, 7%. Long time. Owner. HO. 2939.

WILSHIRE dist. $15,000 T. D. Pays $300 per mo. plus 12%. DU. 0692. 1044 S. Hill.

$350 DISCOUNT. $3500 first mtg. 8%. 5-room modern home, occupied by owner. Price $7250.

$2100 T. D. 2 yrs. Subject to Mtg. Guarantee Co. 7706. No. Flower st. Glendale. Call 1-5 to 7 p.m.

$5000, 7%, 2 yrs. $4000, 8% 2 yrs. 2% bonus. $3250 8% 3 yrs., 4% bonus. 1447 Security Bldg. MI. 0900.

WILL pay liberally for loan on vacant, substantial city, near L. A. Address E. box 243, Times Branch.

BEVERLY Blvd., 126-foot frontage. Want $5000 1st lien. Will pay 8% int. Excellent security. OR. 5764.

$4500 WANTED, 2 yrs., 7%, on high-class residence, Wilshire district. Call 411 S. La Brea. WIL. 4711.

WANT $500, 2nd to $1750, improved property, 2 yrs., monthly payments. Mr. McKee, 2747 Barry ave.

WANT $8000, 2 yrs., 8%, duplex at 268 S. Rexford, Beverly Hills. HE. 2537.

FIVE hundred up, absolute security; highest interest ever paid. Address F. box 552, Times Branch.

WANT $15,000, 8%, 1st trust deed, 5-unit stucco flat bldg. 4878 Hartford ave. 532905.

$16,000 4-5 rm. bungs. & 4-3 rm. flat bldg. Lot 60x165. 6 years. Inc. 1957. Val. $26500. $60 bonus. 558-417.

WANT $5000 1st mtge. 3 yrs. at 8%. Will pay bonus. Good value. OX. 0160.

WANT $8000 at 8% on 7-rm. 2-bath residence in Beverly Hills. 2% bonus. Call OX. 1023.

WANT $8000 on my beautiful 2-story Spanish, WEST side home to private party. Mutual 7221. Station 13.

$10,000 1ST mtge. 7%, 3 yrs. on 2-flat bldg. 7th & Fairfax. Hill Security Co. 1463W Adams. VA. 5139. HE. 6067

WANTED, small second loan, $4000 or $5000. Income $250 per month. Will pay $200 per month & interest. See owner, 2697-9 S. MAIN ST.

$12,500—1st, New Span. stcc. double 12-rm. home. Value $22,500.
CITY BOND & FINANCE CO.
1118 Hellman Bk. Bldg. TR. 3301.

$2000 to $5000 wanted on 6% 2nd of unimpvd. land in L.A. city. 8% Address S. R., 1818 Crenshaw Blvd., City.

MUST have $16,000 on second T.D. Pay 1% per mo. Low income pty. Value $40,000. 7% int. 3 years. Phone Capitol 3218.

WILL pay responsible private party $75 for loan of $750 30 days. Diamond as security. Address W. box 267, Times Office.

GET 10% on your money. Secured by improved real estate, under strict supervision. Phone M. R. Dexter. TU. 5922.

$3500, 8%, new two-story span. resi-dence, Glendale, LA. BREA 4-flat, 2-story ROSE. Gilt-edge loans don't pay bonus. DU. 4615.

IF you are interested in 16% per mo. or more on as small amount as $100 for particulars, address D. box 208, Times Branch.

WANTED at once from private party, $2000 or $16,000 income property. Will pay liberal interest. Address F. box 441, Times Branch.

$5000 TO $50,000
$3500 1st mtge. on choice 2-flat bldg. near Western. Call 2209 W, 54th st.

HANCOCK PARK

$20,000, 7%, 3 yrs. Business prop. $70,000 valuation. OR. 1251.

WANT $9000 1st mtg. 8%, 4-6% private party,